

МОЛОДЕЖНАЯ УВЕРТЮРА

Ш. БЯШАРОВ

Быстро

Флейта

Кларнеты Б I II

Валторны Эс I II

Труба Б

Тромбон

Малый барабан

Тарелки и Большой барабан

Быстро

Корнеты Б I II

Альты Эс I II

Теноры Б I II

Баритон Б

Басы I II

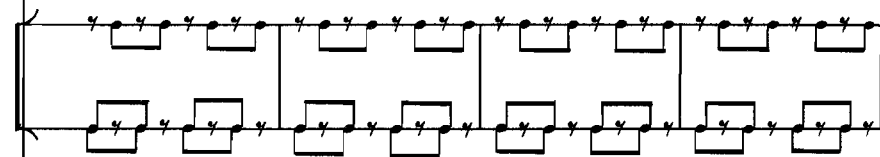

The score consists of several systems:

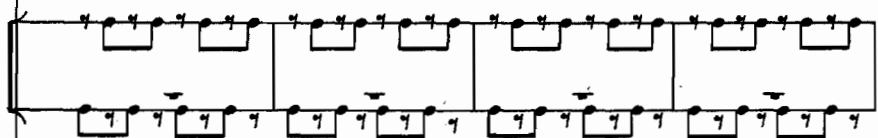

mf

mf

mf

2

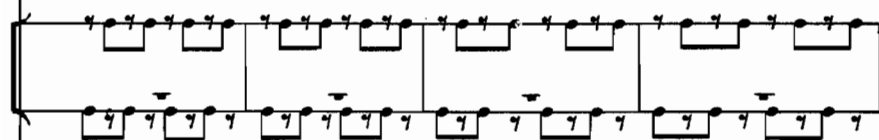

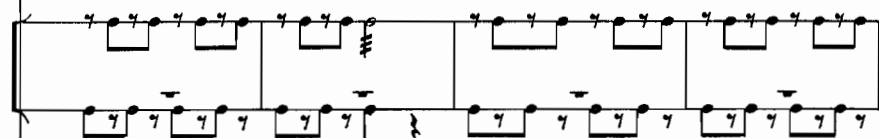

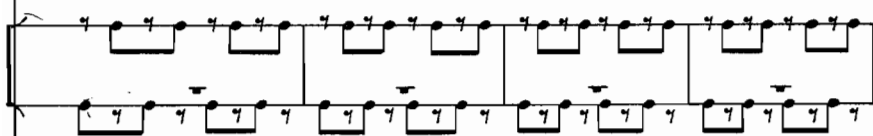

Музыкальный фрагмент, состоящий из нескольких систем нот. Включает вокальную линию и фортепиано-сопровождение. Включает ритмический рисунок и мелодическую фразу с текстом «Один».

Один

а2

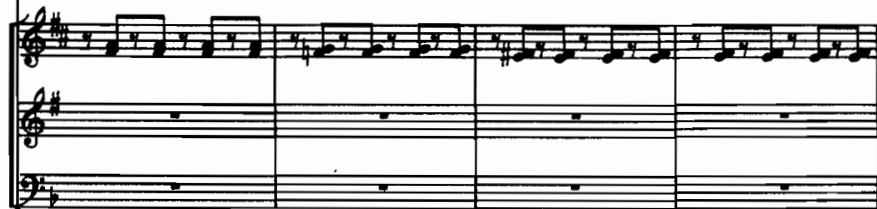

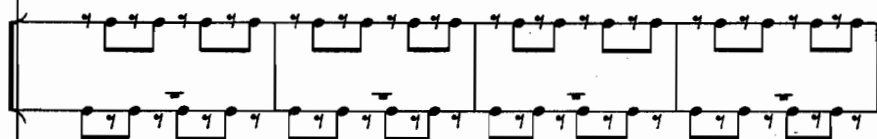

Musical score for page 102, featuring piano and forte dynamics and a section marked "Bce".

Key features of the score include:

- Dynamic markings: *f* (forte) and *p* (piano).
- Section markers: Boxed numbers 7 and the text "Bce".
- Articulation: Slurs, accents, and slurs over groups of notes.

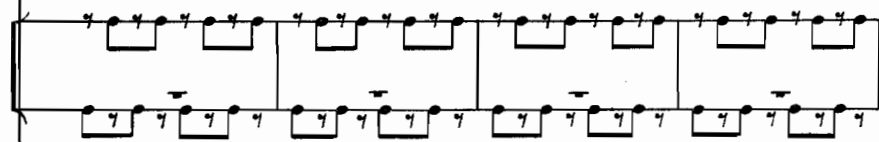

постепенно

постепенно

усиливая

усиливая
