

Espressivo **Флейта**

7 *p*

cre-scen-do **8** *f*

dolcissimo 1 **9** 10 **10** 15 **11** 8

12 *f* *p*

solo *pp* 3

13 9 *p* *ppp*

Анданте

из первого струнного квартета

Кларнет В I

П. ЧАЙКОВСКИЙ

Инстр. В. Рунов

Andante cantabile

Кларнет Б I

Molto espressivo

соло

p

1

3

3

5

p

3

3

1

6 pochissimo animato

mf

3

3

1

соло

dim.

2

7 *p* **Espressivo**

1

1

pp

p

mf poco *a* *poco*

cresc. *cen* *do*

8

f

3

4

2

4

Кларнет Б I

9 *dolcissimo*
pp

10 *p*

11 *pp*

12 *f* *p*

13 *pp* *ppp*

Фл.

соле

Кларнет Б II

4 *div.* *pp* *molto espressivo.*

5

6 *pochissimo agitato* *mf* *dim.*

Espressivo *p* *pp*

7 *unis.* *p*

div. *unis.* *mf* *div.*

poco *a poco* *cre*

unis. *f* *scen* *do*

8

Кларнет Б II

div. unis.

div. *mf* *pp* *dolcissimo* unis. *f*

1 9

10 *pp* div.

11

12 *pp* unis. *f* 3

13 div. *pp* Solo *ppp*

1 4

Анданте

из первого струнного квартета

Корнет Б I

Andante cantabile

П. ЧАЙКОВСКИЙ

Инстр. В. Рунов

Корнет Б I

5 8 6 10 *соло, con sord.*
p p pp

7 *senza sord.*
p

mf poco

a poco cre scen do

8
f

ad lib.
f

mf
dolcissimo
 9 Кл. I *pp*

10 Валт.
pp

11 9 12
f p

Кл. I *pp* *соло, con sord.* 1 13 11 Кл. II. *Con sord. ppp*

Анданте

из первого струнного квартета

Корнет Б II

П. ЧАЙКОВСКИЙ

Инстр. В. Рунов

Andante cantabile

2 Espressivo

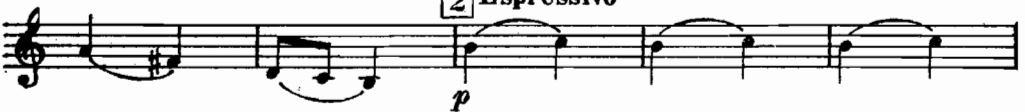

Корнет Б II

16 5 8 6 17

7 **Espressivo**
p

mf poco *a* *poco* *cre*

scen *do* 8 *f*

mf *f*

dolcissimo
pp Кл. II 9

5 10 15 11 9 12
f *p*

Валт. I *pp* Валт. I con sord.
3 13 11 *ppp*

Анданте

из первого струнного квартета

Альт Эс I

П. ЧАЙКОВСКИЙ

Инстр. В. Рунов

Andante cantabile

pp

1

2

p

p

p

mf

p

pp

1

3

pp

Валт. I

pp

mf

pp

molto espress.

5

АЛТ ЭС I

6 *pochissimo agitato*

mf

dim.

7 *Espressivo*

1 *p*

2 *p* *mf poco* *a* *poco*

8

cre *scen* *do* *f*

dolcissimo
Валт. I

9 *pp*

mf *f*

3 *pp* *p*

10 Валт. а2

p molto espressivo

1 **11** 9

Валт. I. II

12 5 *pp* 1 **13** 12

Анданте

из первого струнного квартета

АЛЬТ ЭС II

П. ЧАЙКОВСКИЙ

Инстр. В. Рунов

Andante cantabile

Espressivo

4 Валт. II

5

6 pochissimo agitato

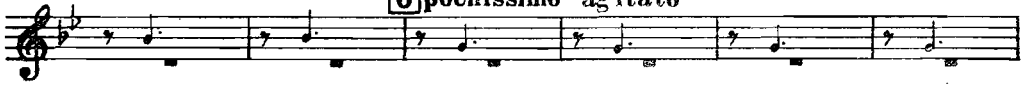

АЛЬТ Эс II

7 *Espressivo*

1 *p*

2 *p*

mf poco a poco cre

- scen do f

3 *f*

1 **9** 5 *pp*

1 **10** *Валт. molto espress.* *p*

3 1

1

11 9 **12** 5 *pp*

Валт. pp 1 **13** 12

Анданте

из первого струнного квартета

Тенор Б I

Andante cantabile

П. ЧАЙКОВСКИЙ

Инстр. В. Рунов

Тенор Б I

4 *pp* *molto espressivo*

5

6 *Pochissimo agitato* *mf*

dim.

p

7 *Espressivo* 1 *pp*

Тенор Б I

Key markings and instructions include:

- p* (piano)
- mf poco* (mezzo-forte poco)
- f* (forte)
- mf* (mezzo-forte)
- pp* (pianissimo)
- ppp* (pianississimo)
- cre-scen-do* (crescendo)
- solo* (solo)
- Валт I* (Waltz I)
- Валт II* (Waltz II)

Measure numbers 8, 9, 10, 11, 12, and 13 are marked in boxes. The score concludes with a final cadence.

Анданте

из первого струнного квартета

Тенор Б II

Andante cantabile

П. ЧАЙКОВСКИЙ

Инстр. В. Рунов

Тенор Б II

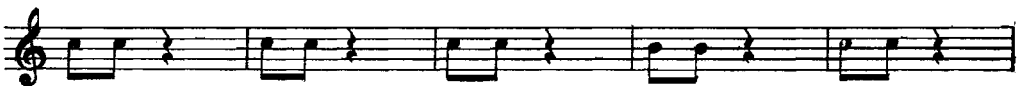

Анданте

из первого струнного квартета

Баритон

П. ЧАЙКОВСКИЙ

Инстр. В. Рунов

Andante cantabile

pp

1

2 **Espressivo**

p

p

mf

p

3

pp

4

Баритон

4 *pp* *molto espressivo*

5

6 *mf* *pochissimo agitato*

dim.

p

7 *Espressivo* 1

pp

Баритон

Measure 1: *p*

Measure 2: *mf* *poco* *a*

Measure 3: *poco* *cre* *scen* *do* *f*

Measure 4: *mf*

Measure 5: *f*

Measure 6: *pp* *Валт. I*

Measure 7: *pp*

Measure 8: *pp*

Measure 9: *pp*

Measure 10: *pp*

Measure 11: *pp*

Measure 12: *pp*

Measure 13: *pp*

Анданте

из первого струнного квартета

Бас I

П. ЧАЙКОВСКИЙ

Инстр. В. Рунов

Andante cantabile

pp

1

2 **Espressivo** *Solo* *p* 3

mf

p 1 *pp*

3 *pp*

4

Бас I

4

pp

5

6 pochissimo agitato

mf

dim.-----

p

7 **Espressivo**

1

pp

Бас I

p

mf poco *a* *poco cre*

8

..... *scen* *do* *f*

6 9 *dolcissimo*

pp

pp *p*

10

11

pp

12 7

1 13

pp *pp*

1 5 1

Анданте

из первого струнного квартета

П. ЧАЙКОВСКИЙ

Инстр. В. Рунов

Бас II

Andante cantabile

Бас II

4 *pp*

5

6 *mf* *dim.* *p* *pp*

7 **Espressivo** 1 *p* *mf* *poco* *a*

Бас II

8

poco *cre* *scen* *do* *f*

6 9 *dolcissimo.*
pp

10 *pp* *p*

11

12 7

13 1 *pp* *pp* 5
