

Alto Sax.1

Кармен

Ж.Бизе

110

mf

8

15

0

mf

tr

22

tr

29

f

1

mf

35

42

f

48

2

mp

p

55

3

f

p

f

63

tr

fp

4

p

alto-sax 1

Кармен

2

71

78 *f* 5 2

85 *p*

89

93 *f* *p*

96 6

99 3

103

107 7 *mp*

112

119 8

124 *f*

Alto Sax.2

Кармен

Ж.Бизе

110

mf

7

14

0

mf

tr

21

28

tr

f

1

mf

34

41

f

48

2

mp

p

55

3

f

p

f

62

tr

fp

4

p

alto-sax 2

Кармен

69

76

83 5

88

92

96 6

100

105

109 7

116 8

123

129

f

f

p

f

p

mp

f

2

3

5

6

7

8

2/4

4/4

Tenor Sax. 1

Кармен

Ж.Бизе

$\text{♩} = 110$

mf

7

14 0 *mf*

21

28 *f* 1 *mf*

35

42 *f*

49 2 *mp* 4 3 *f*

58 *p* *f* *fp*

65 4 *p*

tenor-sax 1

Кармен

2

72

79 *f*

85 *p*

89

93

96 *f* *p*

100 *f* *p*

105

109 *mp*

116

123

129 *f*

Кармен

Piano

Ж.Бизе

♩=110

Кармен

2
37

44

50

58

65

71

Кармен

77 *f*

83 5

88

93 6 G^b

98 A^bm E^b7 G^b E^bm A^bm D^b7 A^bm E^bm B^b F7

104 B^b B^b+ C m B^b B^b F7

4 ¹⁰⁹ 7 Кармен

¹¹⁶ 8

¹²²

¹²⁸

Tenor Sax.2

Кармен

Ж.Бизе

♩=110

7

14

21

28

35

42

49

59

66

mf

tr

mf

tr

f

mf

f

mp

f

p

fp

p

0

1

2

3

4

4

tenor-sax 2

Кармен

73 *f*

80 5 2 *p*

86

90

94 *f* *p* *mf* 6

98

102 3

107 7 *mp*

112

119 8 *f*

125

Baritone Sax.

Кармен

Ж.Бизе

♩=110

mf

7

14 0 *mf* *tr*

21 *tr*

27 *tr* *f*

33 1 *mf*

39

45 *f* 2

51 3 *f*

58 *p* *f* *fp*

baritone-sax

Кармен

65

72

79

85

89

93

97

101

106

111

118

125

4

5

6

7

8

f

2

2

3

2

Trumpet in B \flat 1

Кармен

Ж.Бизе

♩=110

6

f

6

17 0

mf

24

f

30 1

mf

37

44 *f* 2 8

57 3

f *f* *fp*

65 4 3 *mf* 2 *mf*

75 2 *f* 3 3

trumpet 1

Кармен

83 5 *mf*

88 *f*

92 *f* 3

96 6 8 *mf*

108 7 *mf*

113

119 8

125

Trumpet in B \flat 2

Кармен

Ж.Бизе

♩ = 110

6

f

6

17 0

mf

24

f

30 1

mf

36

43

f

49 2

mf

4 3

f

59

2

p

f

fp

67 4

3

mf

2

mf

76

2

f

3

3

trumpet 2

Кармен

83 5

mf

88

92

f

96 6

mf

107 7

mf

112

118 8

124

Baritone (T.C.) Кармен

Ж.Бизе

♩=110

mf

7

14 0 *mf*

21

28 1 *f* *mf*

35

42 *f*

49 2

56 3 *f* *p* *f*

63 *fp* 4 *p*

Detailed description of the musical score: The score is for a Baritone (T.C.) in 2/4 time, with a tempo of 110 beats per minute. It consists of ten staves of music. The first staff begins with a dynamic marking of *mf*. The second staff starts at measure 7. The third staff starts at measure 14 and includes a fingering box with the number '0'. The fourth staff starts at measure 21. The fifth staff starts at measure 28 and includes a fingering box with the number '1'. The sixth staff starts at measure 35. The seventh staff starts at measure 42 and includes a dynamic marking of *f*. The eighth staff starts at measure 49 and includes a fingering box with the number '2'. The ninth staff starts at measure 56 and includes a fingering box with the number '3' and dynamic markings of *f*, *p*, and *f*. The tenth staff starts at measure 63 and includes a dynamic marking of *fp* and a fingering box with the number '4'. The score features various musical notations including slurs, accents, and dynamic markings.

baritone

Кармен

70

77 *f*

83 5 2

88

92

96 6 9

109 7

115

128 28

127

Trombone 1

Кармен

Ж.Бизе

♩=110

mf *Gliss.* *Gliss.*

7 *f* *mf*

14 *mf* 0

20

26 *f*

32 *mf* 1

39

45 *f* *mp* 2

51 *mf*

57 *f* *p* *f* *fp* 3

trombone 1

Кармен

64 *mf* 4 3

72 *mf* 2 *f*

80 *mf* 3 3 *p* 5

86

90

94 *mf* 6

98 *mf* 5

107 *mf* 7

112

118 8

124

Trombone 2

Кармен

Ж.Бизе

♩ = 110

mf

7 *f* *mf*

14 *mf* 0

21

28 *f* *mf* 1

34

40

46 *f* *mp* 2

52 *mf* *f* 3

58 *p* *f* *fp*

trombone 2

Кармен

64 *mf* 4 3

72 *mf* 2 *f* 2

80 *mf*³ 3 *p* 2 5

86

89

92 *mf*

95 6 9 *mf*

107 7 *mp*

112

119 8 2

126

Trombone 3

Кармен

Ж.Бизе

♩=110

mf

7 *f* *mf*

14 *mf*

21

28 *f* *mf*

35

42 *f*

48 *p* *mf*

55 *f* *p* *f*

62 *fp* *mf*

0

1

2

3

4

3

trombone 3

Кармен

71 *mf* 2 >

79 *f* *mf*₃ 3 5 2

85 *p*

89

93 *mf*

97 6 9 7 *mf* *mp*

110

117 8 2

125

Bass Guitar

Кармен

Ж.Бизе

♩=110

7

14 *mf*

21

28 *f* *mf* 1

35

42 *f*

49 *p* 2

56 *f* *p* *f* *Glissando* 3

63 *fp* 4

bass
70

Кармен

77

83

87

91

95

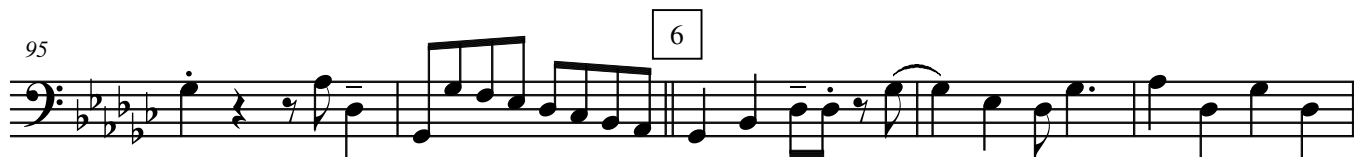

100

105

110

117

124

Tuba

Кармен

Ж.Бизе

$\text{♩} = 110$

7

14

21

28

35

42

49

56

63

mf

f

mf

f

p

fp

1

2

3

4

tuba

Кармен

70 F7

77

83 5

87

91

95 6

100

105 7

110

117 8

124

Drum Set

Кармен

Ж.Бизе

$\text{♩} = 110$

8

15

mf

22

29

f

mf

36

43

50

57

63

f

p

f

fp

1

2

4

drum
70

Кармен

77

83

5

89

96

6

102

solo

109

7

116

8

123