

## Альт Es 1

## Романс для трубы с оркестром

Коган Л.

Инструментовка Соколовского И. Е.

Moderato

♩=68

2

## АЛЬТ Es 1

38 **4**

42

46 **5**

*p*

50

53

*rit.*

*p*

## Альт Es 2

## Романс для трубы с оркестром

Moderato

♩=68

Коган Л.

Инструментовка Соколовского И. Е.

*mf*

5 **1**

*p*

9

13 **2**

*p*

17

*poco cresc.*

21

25 **3**

29

33

*p* V.S.

2

## АЛЬТ Es 2

37 4

41

45 5

49

52 rit.

Баритон В

## Романс для трубы с оркестром

Коган Л.

Инструментовка Соколовского И. Е.

Moderato

♩=68

Staff 1: *mf* *poco dim.*  
 Staff 2: *p* a2  
 Staff 3: *mf*  
 Staff 4: *poco dim.*  
 Staff 5: *p*  
 Staff 6: *p*  
 Staff 7: *poco dim.*  
 Staff 8: *p* *pp* *rit.*

Бас 1-2

## Романс для трубы с оркестром

Коган Л.

Инструментовка Соколовского И. Е.

Moderato

♩=68

Dynamics: *mf*, *p*.

Articulations: *a2*, *p*.

Rehearsal marks: 1, 2, 3, 4.

Measure numbers: 6, 10, 15, 20, 25, 30, 34, 38.

2

## Бас 1-2

42 a2

46 5

51 rit.

Бас гитара

## Романс для трубы с оркестром

Коган Л.

Инструментовка Соколовского И. Е.

Moderato

♩=68

6 1

10

15 2

20

25 3

31

36 4

41

2

Бас гитара

46 5

51 rit.

Соколовский Иван Евменович - г. Тихорецк - 19 февраля 2020 года

## Кларнет В 1

## Романс для трубы с оркестром

Коган Л.

Инструментовка Соколовского И. Е.

Moderato

♩=68

*mf* *poco dim.* *p*

6 **1** *p*

10

13 **2** **11** *mp*

27 **3** *cresc.*

32 *poco dim.* *p*

37 **4** *p*

41

2

## Кларнет В 1

45

5

*p*

49

53

*p*

*rit.*

*pp*

## Кларнет В 2

## Романс для трубы с оркестром

Коган Л.

Инструментовка Соколовского И. Е.

Moderato

♩=68

2

## Кларнет В 2

49

53

*p*

*rit.*

*pp*

## Корнет В 1

## Романс для трубы с оркестром

Moderato

♩=68

Коган Л.

Инструментовка Соколовского И. Е.

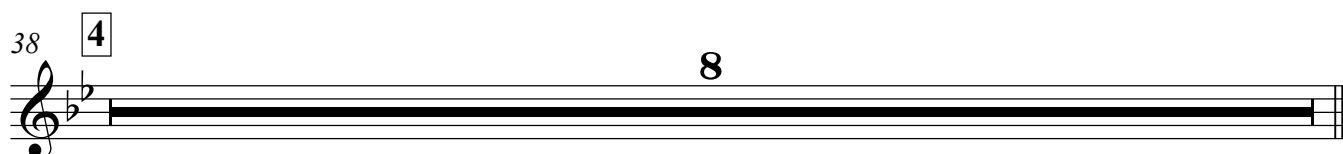
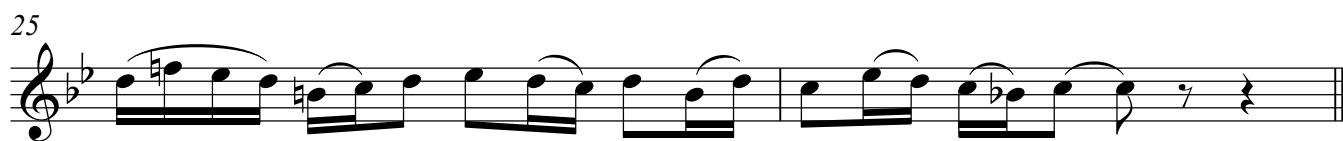
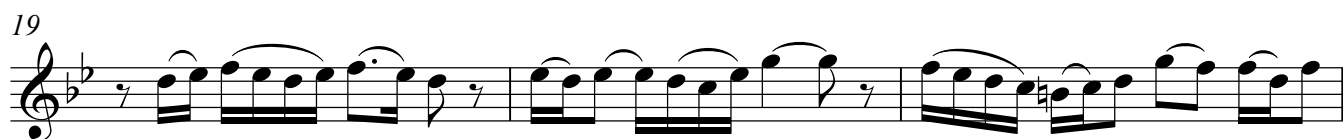
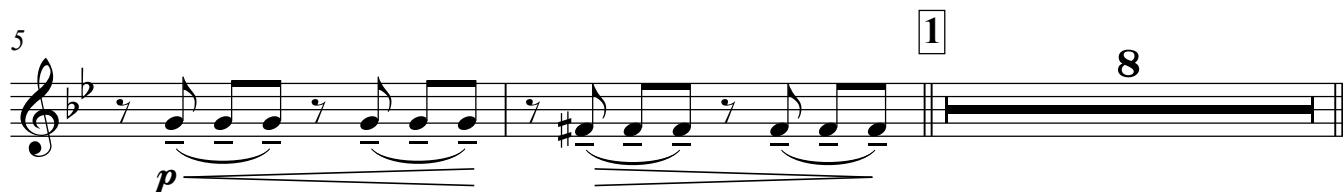

2

Корнет В 1

46 5 con sord.  
*mp*

52 *rit.*  
*pp*

## Корнет В 2

## Романс для трубы с оркестром

Moderato

♩=68

Коган Л.

Инструментовка Соколовского И. Е.

Staff 1: *mf* *poco dim.*

Staff 2: *p*

Staff 3: *mf* *p*

Staff 4: *mp* *con sord.*

Staff 5: *pp*

Staff 6: *pp* *rit.*

Саксофон альт Es

## Романс для трубы с оркестром

Коган Л.

Инструментовка Соколовского И. Е.

Moderato

♩=68

*mf* *poco dim.* *p*  
 6 1 8 2 *mp*  
 17  
 20  
 23  
 26 3 *mp* *cresc.*  
 31 *poco dim.*  
 35 *p*

2

Саксофон альт Es

38 4 8 5 8

55

*p*

*rit.*

*pp*

Саксофон тенор В

## Романс для трубы с оркестром

Коган Л.

Инструментовка Соколовского И. Е.

Moderato

♩=68

Тенор В 1

## Романс для трубы с оркестром

Moderato

♩=68

Коган Л.

Инструментовка Соколовского И. Е.

1 *mf* *poco dim.*

5 *p* 1 8

15 2 12 3 *mf*

31 *poco dim.*

35 *p*

38 4 8 5 *p*

50

53 *p* *pp* rit.

Тенор В 2

## Романс для трубы с оркестром

Коган Л.

Инструментовка Соколовского И. Е.

Moderato

♩=68

Staff 1: *mf* *p*  
 Staff 6: 1  
 Staff 10:  
 Staff 14: 2 *p*  
 Staff 18: *poco cresc.*  
 Staff 22:  
 Staff 26: 3  
 Staff 30:  
 Staff 34: *p*

2

## Тенор В 2

38 **4**

42

46 **5**

50

53

rit.

Тенор В 3

## Романс для трубы с оркестром

Moderato

♩=68

Коган Л.

Инструментовка Соколовского И. Е.

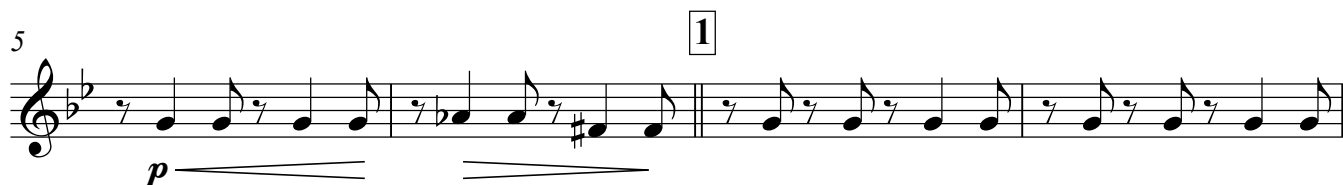

2

## Тенор В 3

37

4

41

45

5

49

52

rit.

## Труба В

## Романс для трубы с оркестром

Moderato

♩=68

Коган Л.

Инструментовка Соколовского И. Е.

Труба В - соло

## Романс для трубы с оркестром

Коган Л.

Инструментовка Соколовского И. Е.

Moderato

♩=68

4

1

*mf*

10

*mf*

15

2

21

27

3

*mf*

*f*

32

*poco dim.*

*mp*

38

4

44

5

*mf*

50

*rit.*

*p*

Ударные

## Романс для трубы с оркестром

Moderato

♩=68

Коган Л.

Инструментовка Соколовского И. Е.

5

*p*

9

12

15 **1**

*poco cresc.*

19

23

27 **3**

31

35

*p*

V.S.

2

## Ударные

38 **4**

42

46 **5**

50

53

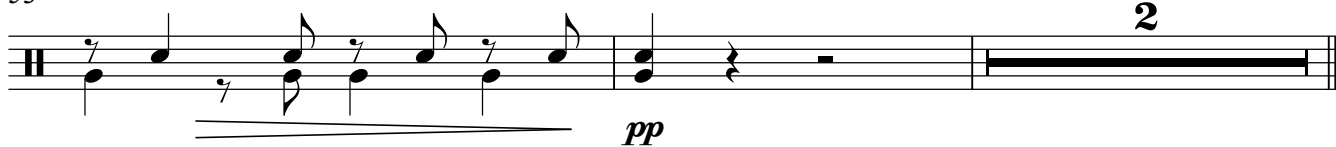

rit.

2

*pp*

Флейта

## Романс для трубы с оркестром

Коган Л.

Инструментовка Соколовского И. Е.

Moderato

♩=68

*mf* *poco dim.* *p*

6 **1** *p*

10

14 **2** *mf*

18

21

24 *mp*

27 **3** *cresc.*

## Флейта

32 *poco dim.* *p*

37 **4** *p*

41

45 **5** *p*

49

53 *p* *rit.* *pp*

Фортепиано

## Романс для трубы с оркестром

Коган Л.

Инструментовка Соколовского И. Е.

Moderato

♩=68

18

*poco cresc.*

22

26

*mp*

3

*cresc.*

30

8va

33

*poco dim.*

*p*

## Фортепиано

3

37 4

41

43

46 5

*p*

50

## Фортепиано

53

*p*

*rit.*

*pp*

Соколовский Иван Евменович - г. Тихорецк, Краснодарского края - 19 февраля 2020 года