

ALTO SAX. 1

CONCERT WALTZ

FOR THE TENOR-SAXCOFONE AND A BIG-BAND

ANDANTE CON MOTTO (♩ = 69-72)

V. SAPAROV

ALTO SAX. 1

Measure 7: *mf*, slurs over notes, ending with a fermata.

Measure 8: *mf*, slurs over notes, ending with a fermata.

Measure 9: *mf*, slurs over notes, ending with a fermata.

Measure 10: *mf*, slurs over notes, ending with a fermata.

Measure 11: *mf*, slurs over notes, ending with a fermata.

Measure 12: *mf*, slurs over notes, ending with a fermata.

Measure 13: *f*, slurs over notes, ending with a fermata. Marked "A TEMPO".

ALTO SAX. 2

CONCERT WALTZ

FOR THE TENOR-SAXCOFONE AND A BIG-BAND

V. SAPAROV

ANDANTE CON MOTO (♩ = 69-72)

ALTO SAX. 2

BARI. SAX.

CONCERT WALTZ

FOR THE TENOR-SAXCOFONE AND A BIG-BAND

ANDANTE CON MOTO (♩ = 69-72)

V. SAPAROV

BARI. SAX.

8

9

10

11

12

RIT. 13 A TEMPO

14

BARI. SAX.

15

7

BASS GUITAR

CONCERT WALTS

FOR THE TENOR-SAXCOFONE AND A BIG-BAND

V.SAPAROV

ANDANTE CON MOTO (♩ = 69-72)

6

7

8

9

mf

10

3

11

12

DRUMS
3

RIT.

13 A TEMPO

14

15

(2006)

FOR THE TENOR-SAXCOFONE AND A BIG-BAND

ANDANTE CON MOTO (♩ = 69-72)

V. SAPAROV

Staff 3 (1st Ending): Chords: B^b, D^bDIM7, CM7, F7(b9), B^b, D^bDIM7, CM7, F7(b9).

Staff 4 (2nd Ending): Chords: B^b, D^bDIM7, CM7, F7(b5), B^bM, B^b, D^bDIM7, CM7.

Staff 5: Chords: F7(b5), B^b, A, A^b, G, G^b, G^b7, F7, F7(b9).

Staff 6 (3rd Ending): Chords: B^b, D^bDIM7, CM7, F7(b5), B^bM, B^b, D^bDIM7, CM7, F7(b5).

Staff 7: Chords: B^b, B^b7, E^b, G^b7, B^b, C7/9, F7(b9), B^b.

Staff 8 (4th Ending): Chords: D7/9, D7/9, G7/9.

Staff 9: Chords: G7/9, C7/9, C7/9, F7/9, F7/9.

Staff 10 (5th Ending): Chords: D7/9, E^b, G^M, G^M, E^b, G^M, C7/9.

6 GUITAR

6 D7/9 E^b7/9 E7/9 F7/9 B^b D^bDIM7 CM7 F7(b5) B^bM B^b D^bDIM7

CM7 F7(b5) B^b A A^b G G^b G^b7 F7 F7(b9)

7 B^b D^bDIM7 CM7 F7(b5) B^bM B^b D^bDIM7 CM7 F7(b5)

B^b B^b7 E^b G^b7 B^b C7/9 F7(#9) B^b G7

8 C^b G7(#5)/(b9) C^b G7(#5) C^b G7(#5)/(b9) C^b G7(#5)

9 C C(#5) C^b C(#5) C E7 E^bM7(b5) A7(b9)

D^bM B^b7 D^bM^b F(#5) D^bM7(b5) A^b7 D^bM7 F^bM7(b5)

10 C C(#5) C^b CMA7 C7 C7 F FMA7

F^bDIM F^bDIM C A7(#5) D7 D^b7/9 G7/9 C

11

mf

GUITAR

CM7(b5) F7 BbM7 Eb7 AbM7 AM7(#5) AM7(b5) D7 D7(b5) G7

12 C C(#5) C6 CMA7 C7 C7 F FMA7 Fdim

Fdim C A7(#5) D7 Db7 G9/9 C 5 CM7(b5)

RIT. 13 A TEMPO

CM7(b5) F7(b9) Bb Dbdim7 CM7 F7(b9) Bb Dbdim7 CM7

14 F7(b9) Bb Dbdim7 CM7 F7(b5) BbM Bb Dbdim7 CM7

F7(b5) Bb A Ab G Gb Gb7 F7 F7(b9)

15 Bb Dbdim7 CM7 F7(b5) BbM Bb Dbdim7 CM7 F7(b5)

Bb Bb7 Eb Gb7 Bb Bb C9

F+9 B7/9 Bb B7/9 Bb Bb

FOR THE TENOR-SAXCOFONE AND A BIG-BAND

V.SAPAROV

ANDANTE CON MOTO (♩ = 69-72)

8

9

10

11

12

13 A TEMPO

14

TENOR SAX. 1

CONCERT WALTS

FOR THE TENOR-SAXCOFONE AND A BIG-BAND

V. SAPAROV

ANDANTE CON MOTO (♩ = 69-72)

TENOR SAX. 1

TENOR SAX. 2

CONCERT WALTS

FOR THE TENOR-SAXCOFONE AND A BIG-BAND

V. SAPAROV

ANDANTE CON MOTO (♩ = 69-72)

TENOR SAX. 2

FOR THE TENOR-SAXCOFONE AND A BIG-BAND

ANDANTE CON MOTO (♩=69-72)

V. SAPAROV

f

1 **8** **2** *TRANGUILLO*
mf

3
mf

4
mf CANTABILE

5 **8**
f ESPRESS.

diminuendo *p* **6**

6 TRANQUILLO

mf

7

mf

8 8 9

f ESPRESS.

10

ff APPASSIONATO *p*

11

ESPRESS. mf

9

12

f ESPRESS. *ff APPASSIONATO*

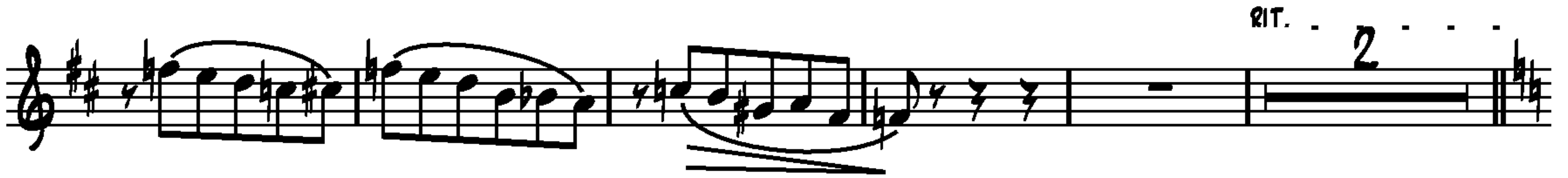

13 A TEMPO

14 TRANQUILLO

15

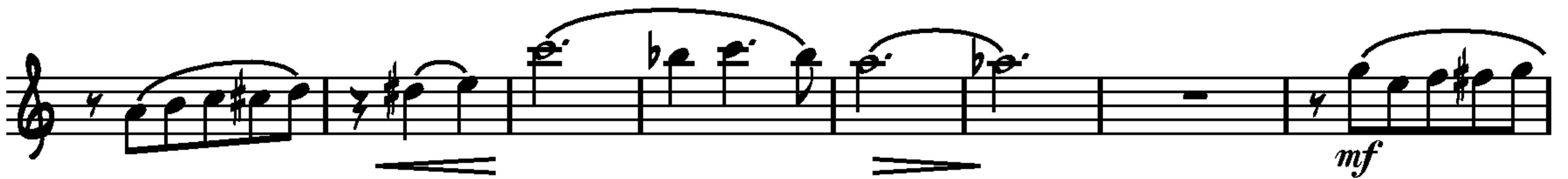

TROMBONE 1

CONCERT WALTZ

FOR THE TENOR-SAXCOFONE AND A BIG-BAND

ANDANTE CON MOTO (♩ = 69-72)

V. SAPAROV

TROMBONE 1

9

mf

mf

10

mf

f *mf*

11

7

mf *f*

12

mf

f *mf*

5

mf RIT.

13 A TEMPO

f *mf*

14

12

TROMBONE 1

TROMBONE 2

CONCERT WALTZ

FOR THE TENOR-SAXCOFONE AND A BIG-BAND

ANDANTE CON MOTO (♩.=69-72)

V.SAPAROV

TROMBONE 2

TROMBONE 3

CONCERT WALTZ

FOR THE TENOR-SAXCOFONE AND A BIG-BAND

ANDANTE CON MOTO (♩ = 69-72)

V. SAPAROV

TROMBONE 3

mf

8

9

mf

10

mf

mf

11

7

mf f

12

mf

mf

5

mf

RIT.

13 A TEMPO

f

f mf

14

12

TROMBONE 3

TRUMPET 1

CONCERT WALTS

FOR THE TENOR-SAXCOFONE AND A BIG-BAND

V. SAPAROV

ANDANTE CON MOTO (♩ = 69-72)

TRUMPET 1

TRUMPET 2

CONCERT WALTZ

FOR THE TENOR-SAXCOFONE AND A BIG-BAND

V.SAPAROV

ANDANTE CON MOTO (♩ = 69-72)

2 6

1 8 2 15

3 12

4 16 5

6 15 7 12

8

9 5 6

10 4

11 7

f *mf* *f* *mf* *mf* *mf* *mf* *mf* *mf* *f* *mf* *p*

TRUMPET 2

TRUMPET 3

CONCERT WALTZ

FOR THE TENOR-SAXCOFONE AND A BIG-BAND

V. SAPAROV

ANDANTE CON MOTO (♩ = 69-72)

2 6

1 8 2 15

3 12

4 16 5

10 4

6 15 7 12

8

9 5 6

10 4

11 7

f

mf

f

mf

mf

mf

f

mf

TRUMPET 3
