

PIANO

THE SECRET TOUCHING BLUE NOON

ILYA EGOROV

1 TRANQUILLO $\text{♩} = 35$

2

3 LA CACCIA INTENSO $\text{♩} = 95$

16

20

24

p *ff*

29 **5** CON MISTERIOSO SFUMATURA

mp *ff*

PED. *

33

mp *ff*

PED. *

37 **6** FIDUCIOSO E DEBOLE $\text{♩} = 35$ BEN ESPRESSIVO E RUBATO

mf *f*

PED. * PED. * PED.

42 PIU RITMICO

f *ff*

* PED. * PED. * PED. * PED.

PIANO

46 7 MOLTO RITMICO

* PED. * PED. * PED.

49

* PED. * PED. * PED.

52 DEMONIACO PIANTO 8

* PED. *p* *ff* *ff* ACCEL.

PASSIONATO CON FURORE $\text{♩} = 95$

57

* PED. * PED. * PED.

62

* PED. * PED. * PED.

68

9

73

* PED.

76

10

APOTEOSI SPRENATO

fff

82

f

86

fff

90

Detailed description of the musical score: The score consists of five systems of piano music. The first system (measures 68-72) features a treble clef with a key signature of two sharps (F# and C#) and a 4/4 time signature. It includes a boxed measure number '9' above the staff. The second system (measures 73-75) continues in the same key and time, with a 'Ped.' (pedal) marking and a 'ff' dynamic marking at the end. The third system (measures 76-81) changes to a key signature of two flats (Bb and Eb) and includes a boxed measure number '10' above the staff, the instruction 'APOTEOSI SPRENATO', and a 'fff' dynamic marking. The fourth system (measures 82-85) continues in the two-flat key signature with a 'f' dynamic marking. The fifth system (measures 86-90) continues in the two-flat key signature with a 'fff' dynamic marking. The score uses various musical notations including slurs, accents, and dynamic markings.

94

11 SINISTRO FORZARE

98

102

12

106

110

13 FURIOSO BARBARO CRESCENDO

DRUM SET

THE SECRET TOUCHING BLUE NOON

ILYA EGOROV

1 **TRANQUILLO** $\text{♩} = 35$ **6** **2** **5** **5**

13 **LA CACCIA INTENSO** $\text{♩} = 95$ **3**

19 **4**

24

29 **CON MISTERIOSO SFUMATURA** **5** *mp*

34 *ff*

37 **FIDUCIOSO E DEBOLE** $\text{♩} = 35$ **6** **10** **7** **5** **4** **8** **DEMONIACO PIANTO** **ACCEL.**

57 **PASSIONATO CON FURORE** $\text{♩} = 95$ **3**

DRUM SET

60

65

69 9

74

78 10 APOTEOSI SFRENATO *ff*

84

89

94 11 SINISTRO FORZARE *f*

100 12

105

DRUM SET

110 13 FURIOSO BARBARO CRESCENDO

BASS GUITAR

THE SECRET TOUCHING BLUE NOON

ILYA EGOROV

1 TRANQUILLO $\text{♩} = 35$ 

7 2

13 3 LA CACCIA INTENSO $\text{♩} = 95$ 

17

21 4

25

29 5 CON MISTERIOSO SFUMATURA

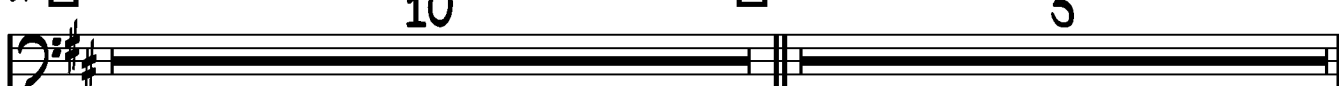

33

37 6 FIDUCIOSO E DEBOLE $\text{♩} = 35$ 

BASS GUITAR

52

DEMONIACO PIANTO

8

ACCEL.

57

PASSIONATO CON FURORE $\text{♩} = 95$

63

69

9

76

10 APOTEOSI SFRENATO

81

84

86

11 SINISTRO FORZARE

7

96

99

BASS GUITAR

102 12

106

110 13 FURIOSO BARBARO CRESCENDO

THE SECRET TOUCHING BLUE NOON

BASS TROMBONE

ILYA EGOROV

1 TRANQUILLO $\text{♩} = 35$

4

7 2

3

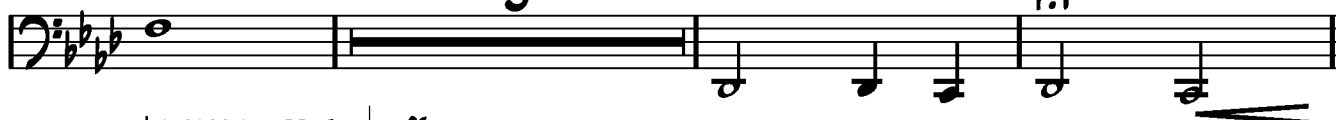
13 LA CACCIA INTENSO $\text{♩} = 95$

7

4

26

5 CON MISTERIOSO SFUMATURA

32

37 6 FIDUCIOSO E DEBOLE $\text{♩} = 35$

10

7

5

DEMONIACO PIANTO

2

ACCEL.

8

57 PASSIONATO CON FURORE $\text{♩} = 95$

57

63

69

9

76

10 APOTEOSI SFRENATO

2

BASS TROMBONE

83

83

fff

94

11 SINISTRO FORZARE

94

f

98

98

ff

102

12

102

f

106

106

fff

110

13 FURIOSO BARBARO CRESCENDO

110

sfz

HORN IN F 1 + 2

THE SECRET TOUCHING BLUE NOON

ILYA EGOROV

1 [1] TRANQUILLO $\text{♩} = 35$ 3

7 [2]

13 [3] LA CACCIA INTENSO $\text{♩} = 95$ 7 [4]

26 [5] CON MISTERIOSO SFUMATURA

32

37 [6] FIDUCIOSO E DEBOLE $\text{♩} = 35$ 10 [7] 3

2

HORN IN F 1 + 2

50 SOLI DEMONIACO PIANTO

p *mf* *ff*

56 8 PASSIONATO CON FURIORE $\text{♩} = 95$

p

63

69 9

fff

76 10 APOTEOSI SFRENATO

ff *fff* *f*

83

fff

94 11 SINISTRO FORZARE

f

98

ff

102 12

f

106

fff

110 13 FURIOSO BARBARO CRESCENDO

sfz

080E

THE SECRET TOUCHING BLUE NOON

ILYA EGOROV

1 TRANQUILLO $\text{♩} = 35$ 6

11 LA CACCIA INTENSO $\text{♩} = 95$ 3 7

21 4

25 *p* *ff*

29 5 CON MISTERIOSO SFUMATURA 8 6 FIDUCIOSO E DEBOLE $\text{♩} = 35$ 10

47 7 5 DEMONIACO PIANTO 3 3 3 3 ACCEL. 8

57 PASSIONATO CON FURORE $\text{♩} = 95$

63

69 9

76 10 APOTEOSI SFRENATO *ff* *fff* *f*

2

OBOE

84 *fff* **6**

94 **11** SINISTRO FORZARE *f* *ff*

102 **12** *f* *fff*

110 **13** FURIOSO BARBARO CRESCENDO *sfz*

THE SECRET TOUCHING BLUE NOON

CLARINET IN B \flat 1 + 2

ILYA EGOROV

1 TRANQUILLO $\text{♩} = 35$

7 2

13 3 LA CACCIA INTENSO $\text{♩} = 95$

20 4

26 5 CON MISTERIOSO SFUMATURA 8

37 6 FIDUCIOSO E DEBOLE $\text{♩} = 35$ 7 SOLO

51 8 DEMONIAICO PIANTO 3 ACCEL.

57 9 PASSIONATO CON FURORE $\text{♩} = 95$ p GLISSANDO ff GLISSANDO

63

69 9

2

CLARINET IN B \flat 1 + 2

76 10 APOTEOSI SFRENATO

82 *f* *fff*

86 11 SINISTRO FORZARE

7 8

102 12 13 FURIOSO BARBARO CRESCENDO

8 *sfz* *Cada*

CLARINET IN B \flat 3

THE SECRET TOUCHING BLUE NOON

ILYA EGOROV

1 TRANQUILLO $\text{♩} = 35$ 3

7 2

13 LA CACCIA INTENSO $\text{♩} = 95$ 3 7 4

24 *p* *ff* 5

29 CON MISTERIOSO SFUMATURA 8 6 FIDUCIOSO E DEBOLE $\text{♩} = 35$ 10

47 7 *CRESC.*

52 DEMONIAICO PIANTO 8 *p* *ff* 3 3 ACCEL.

57 PASSIONATO CON FURORE $\text{♩} = 95$

63

2

CLARINET IN B \flat 3

69 9

76 10 APOTEOSI SFRENATO

84

94 11 SINISTRO FORZARE

102 12

110 13 FURIOSO BARBARO CRESCENDO

THE SECRET TOUCHING BLUE NOON

MALLETS

ILYA EGOROV

1 TRANQUILLO $\text{♩} = 35$

7

2 5 3 7

LA CACCIA INTENSO $\text{♩} = 95$

21

4 7 5

CON MISTERIOSO SFUMATURA

mp

32

37

6 10 7 5

FIDUCIOSO E DEBOLE $\text{♩} = 35$

DEMONIACO PIANTO

mf

55

8 9

PASSIONATO CON FURORE $\text{♩} = 95$

ACCEL.

69

9 4

2

MALLETS

73

76 **10** APOTEOSI SFRENATO

82

86 **11** SINISTRO FORZARE

102 **12** **13** FURIOSO BARBARO CRESCENDO

CONGAS

THE SECRET TOUCHING BLUE NOON

ILYA EGOROV

1 **1** TRANQUILLO $\text{♩} = 35$ 6 2 5

13 **3** LA CACCIA INTENSO $\text{♩} = 95$

17

21 **4**

25

29 **5** CON MISTERIOSO SFUMATURA

33

37 **6** FIDUCIOSO E DEBOLE $\text{♩} = 35$ 2 MUTA MARACAS

CONGAS

40 MUTA CONGAS

45 CRESC.

48

52 DEMONIACO PIANTO mp

57 PASSIONATO CON FURORE $\text{♩} = 95$

64

68

72

76

78 APOTEOSI SFRENATO

CONGAS

3

82

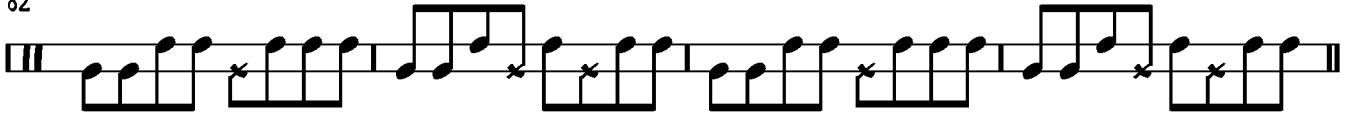

86

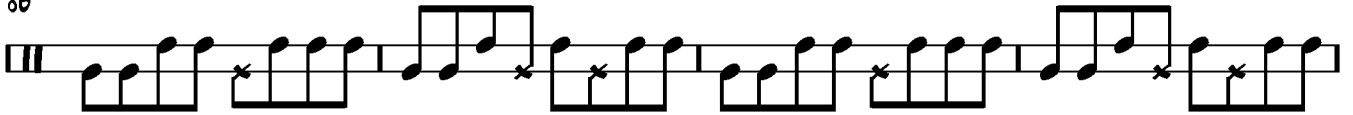

90

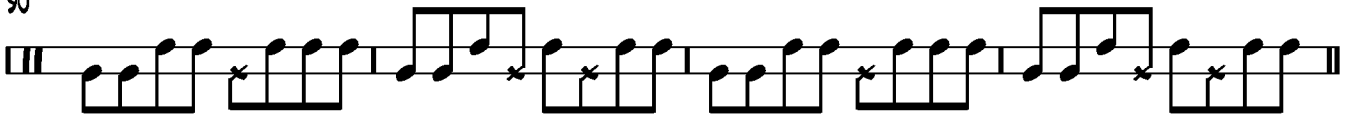

94

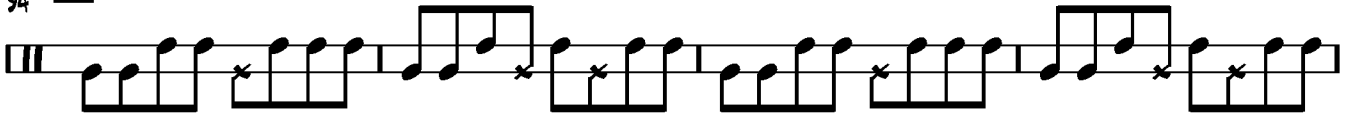
11 SINISTRO FORZARE

98

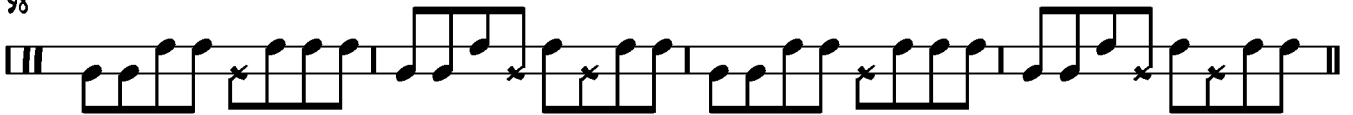

102

12

106

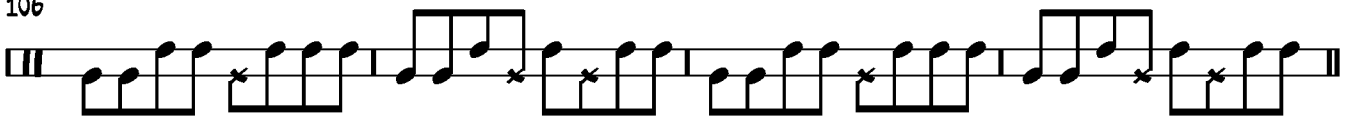

110

13 FURIOSO BARBARO CRESCENDO

THE SECRET TOUCHING BLUE NOON

CORNET IN B \flat 1 + 2

ILYA EGOROV

1 **TRANQUILLO** $\text{♩} = 35$ 6 2 3

13 **LA CACCIA INTENSO** $\text{♩} = 95$ 3

17 *p* *ff*

21 4 *ff* *ff* *f* *ff*

29 **CON MISTERIOSO SFUMATURA** 8 6 **FIDUCIOSO E DEBOLE** $\text{♩} = 35$ 10

47 7 *p* *p* *ff* **DEMONIACO PIANTO**

SOLI

55 8 **PASSIONATO CON FURORE** $\text{♩} = 95$ *ACCEL.*

62 9

69 *fff* *f* **SOLI**

75 10 **APOTEOSI SFRENATO** *ff* *fff*

2

CORNET IN B \flat 1 + 2

81

f *fff*

11 SINISTRO FORZARE
SOLO PRIMA CORNETTO (IMPROVISAZIONE)

86

7

97

102 **12**

107

110 **13** FURIOSO BARBARO CRESCENDO

sfz

THE SECRET TOUCHING BLUE NOON

TIMPANI

ILYA EGOROV

1 TRANQUILLO $\text{♩} = 35$ 6 2 5

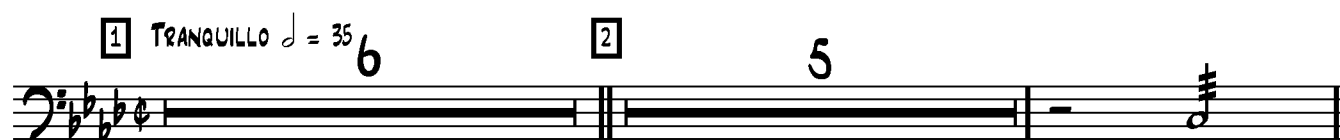

13 3 LA CACCIA INTENSO $\text{♩} = 95$ 7 4

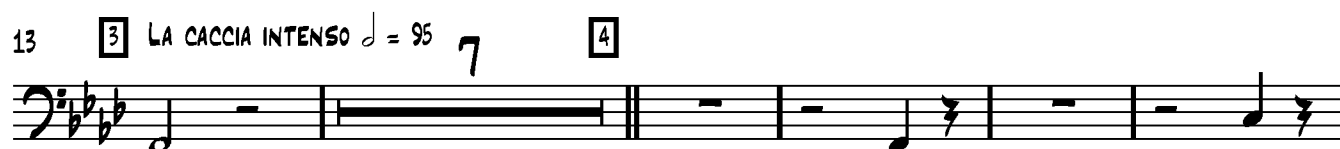

25

29 5 CON MISTERIOSO SFUMATURA 8 6 FIDUCIOSO E DEBOLE $\text{♩} = 35$ 5 SENZA BACETTA

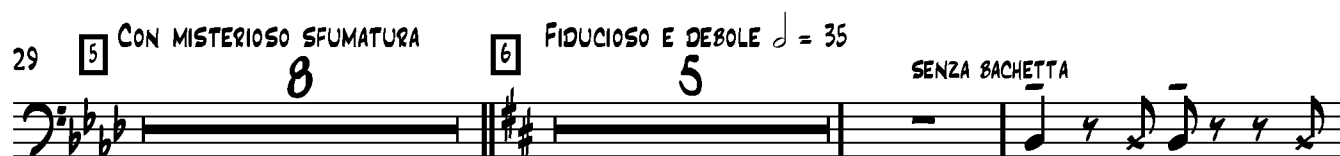

44

47 7

51 DEMONIACO PIANTO 2 ACCEL. 8

2

TIMPANI

57 **PASSIONATO CON FURORE** $\text{♩} = 95$
CON BACHETTA

63

69 9

76

10 **APOTEOSI SFRENATO**

86

91

11 **SINISTRO FORZARE**

102 12

13 **FURIOSO BARBARO CRESCENDO**

THE SECRET TOUCHING BLUE NOON

TENOR SAXOPHONE

ILYA EGOROV

1 **1** TRANQUILLO $\text{♩} = 35$ 3

7 **2**

13 **3** LA CACCIA INTENSO $\text{♩} = 95$

17 *p* *ff*

21 **4** *ff* *p*

27 **5** CON MISTERIOSO SFUMATURA 8 *ff* *ff*

37 **6** FIDUCIOSO E DEBOLE $\text{♩} = 35$ 10 **7** 3

2

TENOR SAXOPHONE

DEMONIACO PIANTO *ff*

8

50

PASSIONATO CON FURORE $\text{♩} = 95$

57

SOLO CON MOLTO CRESCENDO

63

67

69

76

10 APOTEOSI SFRENATO

82

86

11 SINISTRO FORZARE

102

12

13 FURIOSO BARBARO CRESCENDO

THE SECRET TOUCHING BLUE NOON

TROMBONE 1 + 2

ILYA EGOROV

1 **TRANQUILLO** $\text{♩} = 35$

4

7 **2** 3

13 **3** **LA CACCIA INTENSO** $\text{♩} = 95$

f

20 **4**

ff *ff*

25

p *f* *ff*

29 **5** **CON MISTERIOSO SFUMATURA**

mp

33

ff

37 **6** **FIDUCIOSO E DEBOLE** $\text{♩} = 35$ **7** **5** **3** **DEMONIACO PIANTO**

10

TROMBONE 1 + 2

55 **8** PASSIONATO CON FURORE $\text{♩} = 95$
 ACCEL.

62

69 **9**

76 **10** APOTEOSI SFRENATO
 SOLI ALLA SIRENA

84

94 **11** SINISTRO FORZARE

98

102 **12**

106

110 **13** FURIOSO BARBARO CRESCENDO

THE SECRET TOUCHING BLUE NOON

TRUMPET IN B \flat 1 + 2

ILYA EGOROV

TRANQUILLO $\text{♩} = 35$

13 LA CACCIA INTENSO $\text{♩} = 95$

25

29 CON MISTERIOSO SFUMATURA

30 FIDUCIOSO E DEBOLE $\text{♩} = 35$

47

48 DEMONIAICO PIANTO

49

57 PASSIONATO CON FURORE $\text{♩} = 95$

63

69

76

77 APOTEOSI SFRENATO

2

TRUMPET IN B \flat 1 + 2

83

84

11 SINISTRO FORZARE

12

13

FURIOSO BARBARO CRESCENDO

fff

8

8

3

3

sfz

7

Capo

THE SECRET TOUCHING BLUE NOON

TUBA

ILYA EGOROV

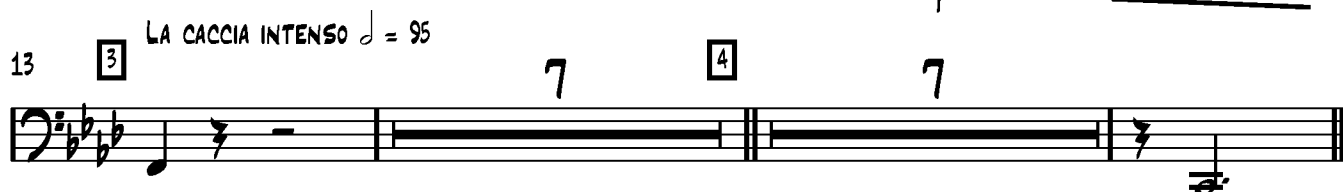
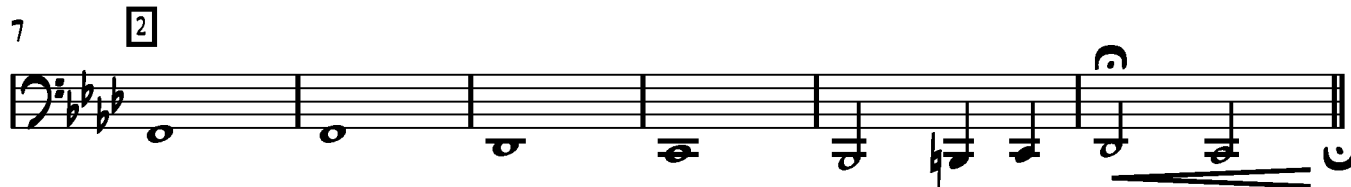
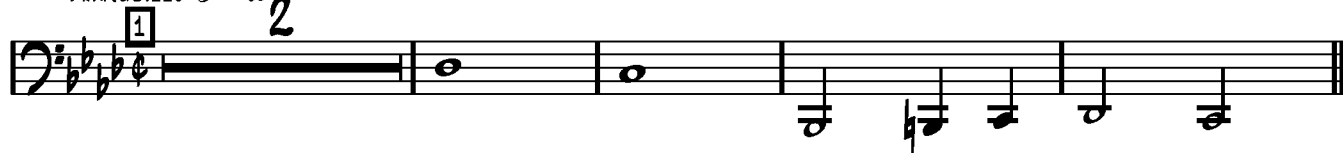
TRANQUILLO $\text{♩} = 35$ 

81

86

97

102

106

110

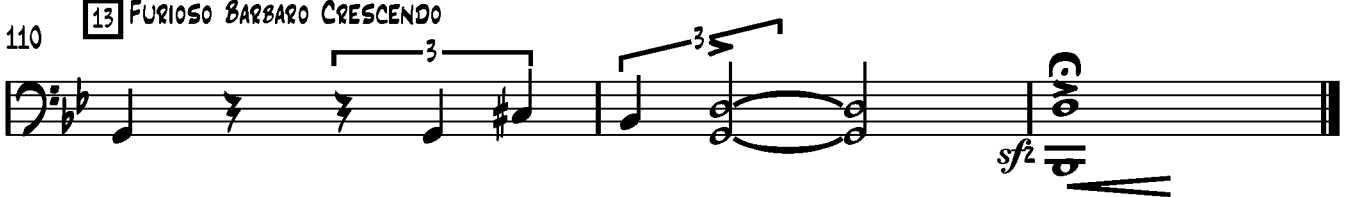

THE SECRET TOUCHING BLUE NOON

BASSOON

ILYA EGOROV

TRANQUILLO $\text{♩} = 35$ **6**

1 **2**

11 **3** LA CACCIA INTENSO $\text{♩} = 95$

16

p *ff*

21 **4**

25

p *ff*

29 **5** CON MISTERIOSO SFUMATURA **8** **6** FIDUCIOSO E DEBOLE $\text{♩} = 35$ **10**

47 **7** **5**

2

BASSOON

8

52

DEMONIACO PIANTO

ACCEL.

57

PASSIONATO CON FURORE $\text{♩} = 95$

63

69

9

76

10 APOTEOSI SFRENATO

ff

fff

82

f

fff

86

7

11 SINISTRO FORZARE

8

102

12

13 FURIOSO BARBARO CRESCENDO

8

sfz

V

THE SECRET TOUCHING BLUE NOON

FLUTE

ILYA EGOROV

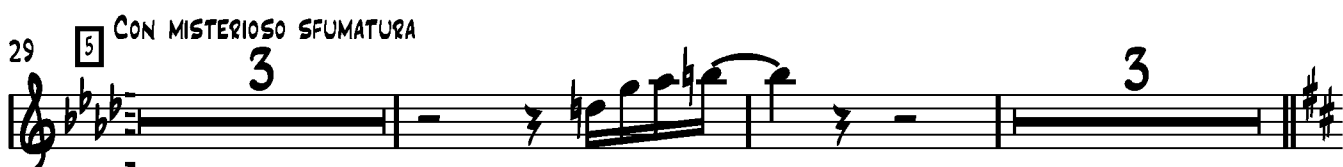
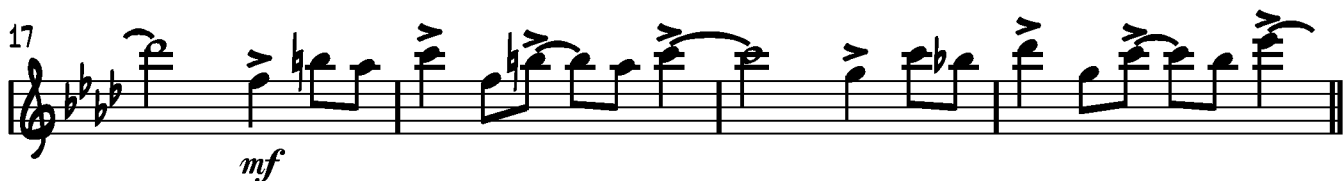
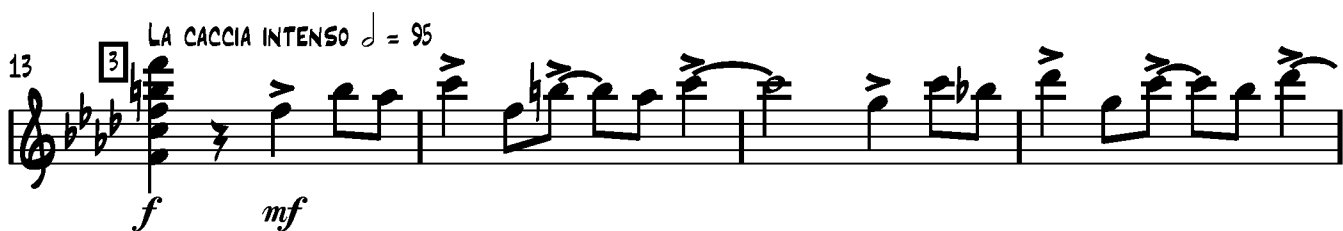
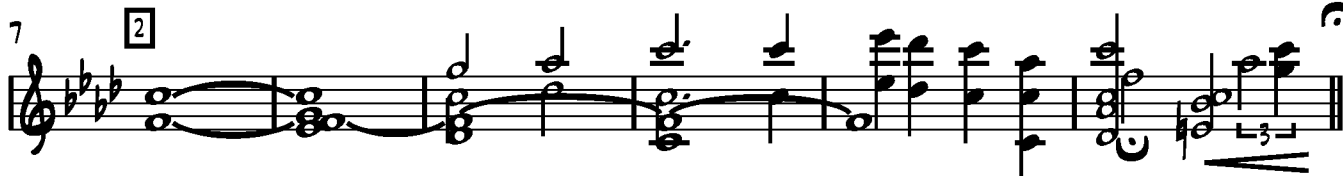
1 TRANQUILLO $\text{♩} = 35$ 

2

50 FLUTE DEMONIAICO PIANTO

p *ff*

56 ACCEL. 8 PASSIONATO CON FURORE $\text{♩} = 95$

63

69 9

76 tr APOTEOSI SFRENATO 10

ff *fff*

82

f *fff*

86 7 11 SINISTRO FORZARE 8

102 12 13 FURIOSO BARBARO CRESCENDO

sfz

THE SECRET TOUCHING BLUE NOON

FLEXATONE

ILYA EGOROV

1 TRANQUILLO $\text{♩} = 35$ 6 2 6 3 LA CACCIA INTENSO $\text{♩} = 95$ 8

21 4

26 5 CON MISTERIOSO SFUMATURA 8

37 6 FIDUCIOSO E DEBOLE $\text{♩} = 35$ 10 7 5 2 DEMONIACO PIANTO 8 ACCEL.

57 PASSIONATO CON FURORE $\text{♩} = 95$ 12 9 7

76 10 APOTEOSI SFRENATO 2 8 8

94 11 SINISTRO FORZARE 8 12 5

110 13 FURIOSO BARBARO CRESCENDO 2