

Flute

КУБАНСКИЕ СИНИЕ НОЧИ

Фантазия на тему песни Григория Плотниченко

А. ШКОЛЯР

q=80 Торжественно

f 3 3 3

Ускоряя

3

1 Темп марша 6

mf *f*

2

trm

3 rit.

mf *mp* *p*

4 Небросливо 2

Flute

5 *p*

6 *mf*

7 *mf*

8 *mf* rit. *f* 3

9 10 *f*

11 3 31 *f*

12

Вступление вальса

Flute

13 *f* rit..

14 *mf* **Снѣжкойно**

15 *p*

mf 2

16 *p*

p *pp*

Clarinet in B \flat 1

КУБАНСКИЕ СИНИЕ НОЧИ

Фантазия на тему песни Григория Плотниченко

А. ШКОЛЯР

q=80

Торжественно

Ускоряя

1 Темп марша

6

2

tr

3

rit. .

Щеголиво

4

5

6

V.S.

Clarinet in B \flat 1

7

8

mf *f*

9

rit.

Вступление вальса

10

2

mf

11

legato

Clarinet in B \flat 1

12

13 rit.

14 *Снѣжкою*

15

16

Clarinet in B \flat 2

КУБАНСКИЕ СИНИЕ НОЧИ

Фантазия на тему песни Григория Плотниченко

А. ШКОЛЯР

q=80 Торжественно

V.S.

Clarinet in B \flat 2

7

8

9

10 **В-180** **Медленно вальса**

11

Clarinet in B \flat 2

12

13

rit..

14 *фнзкойно*

15

16

Clarinet in B \flat 3

КУБАНСКИЕ СИНИЕ НОЧИ

Фантазия на тему песни Григория Плотниченко

А. ШКОЛЯР

q=80 Торжественно

Ускоряя

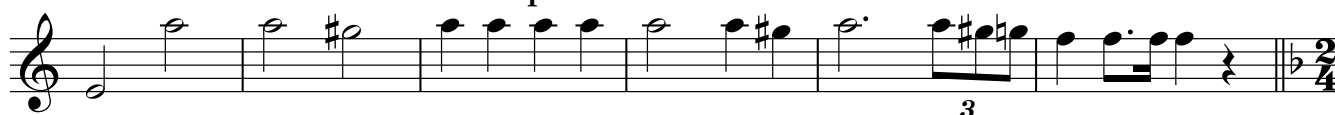

Темп марша

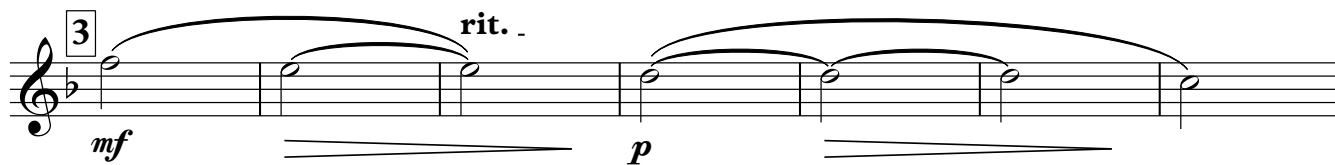
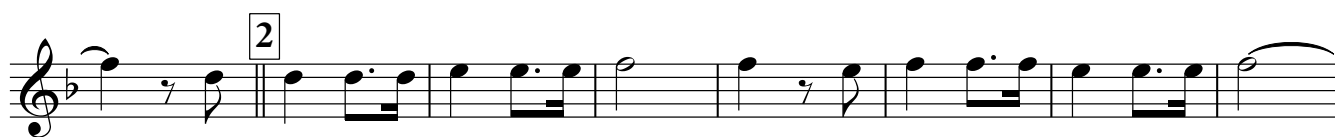

Неторопливо

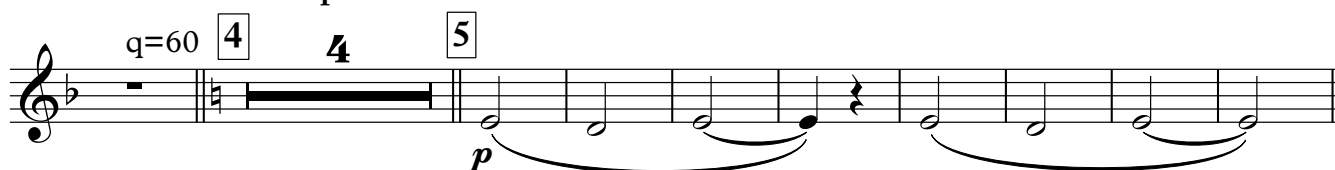

V.S.

Clarinet in B \flat 3

6 *mf* *mf*

7

8 *mf* *f*

9 rit. 10 $\frac{3}{4}$ $\frac{180}{\text{min}}$ $\frac{180}{\text{min}}$ $\frac{180}{\text{min}}$ $\frac{180}{\text{min}}$

11 2 31 *mf* *f*

12

Clarinet in B \flat 3

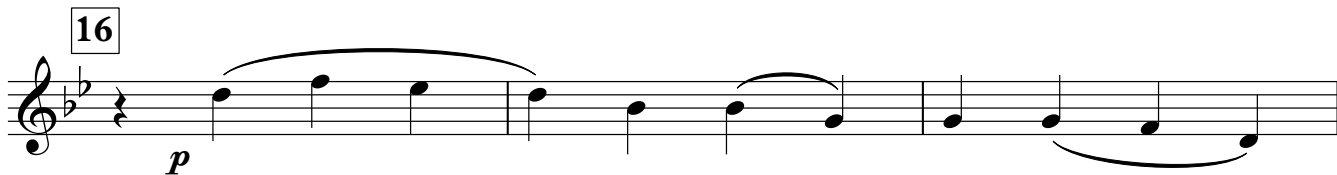
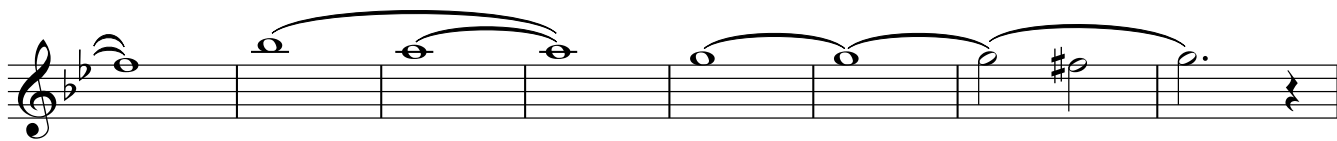
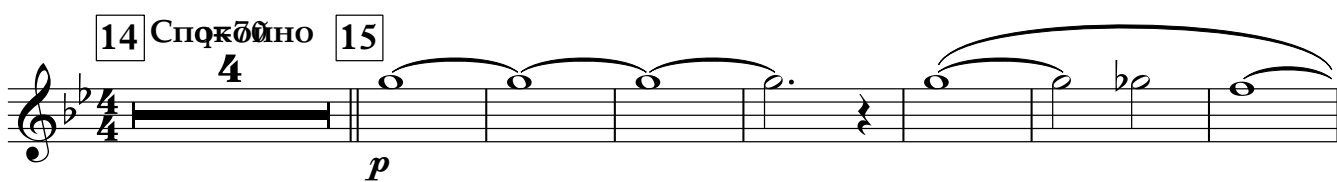

Alto Saxophone 1

КУБАНСКИЕ СИНИЕ НОЧИ

Фантазия на тему песни Григория Плотниченко

А. ШКОЛЯР

q=80 Торжественно

Ускоряя

1 Темп марша

2

3

rit.

Hn.

q=110 Не торопливо

4

5

8

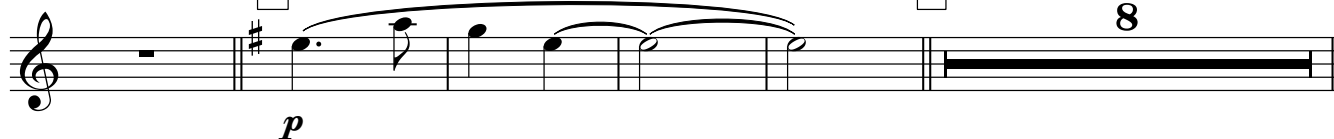

6

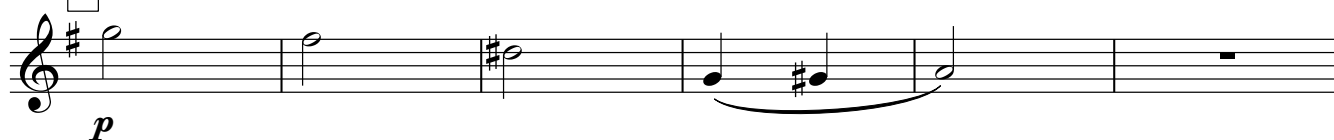

Alto Saxophone 1

7

p

8

mf *f*

9

rit.

10

В-180 те вальса

mf

11

f

f

f

12

f

f

Alto Saxophone 1

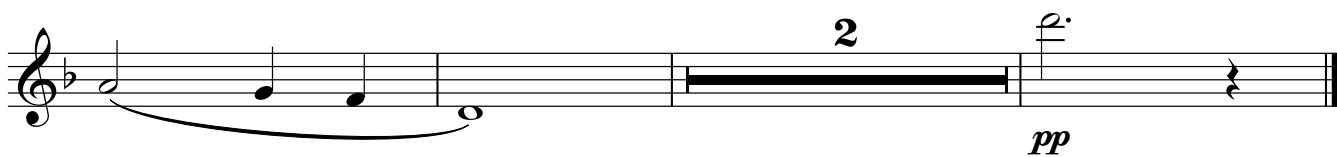
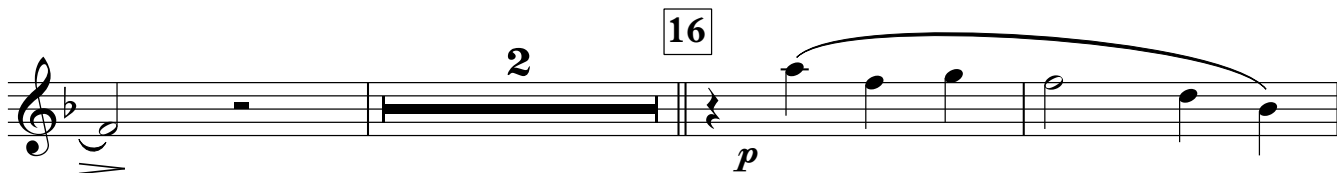
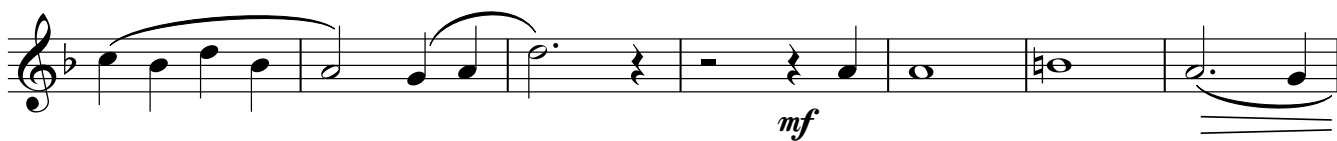
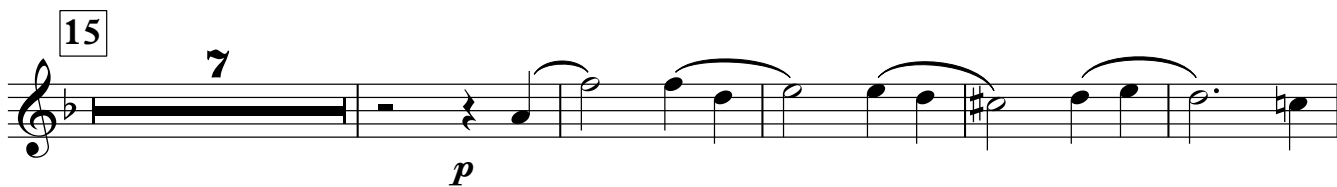
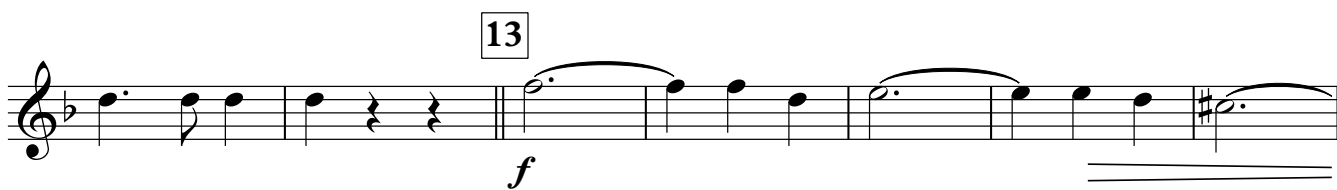
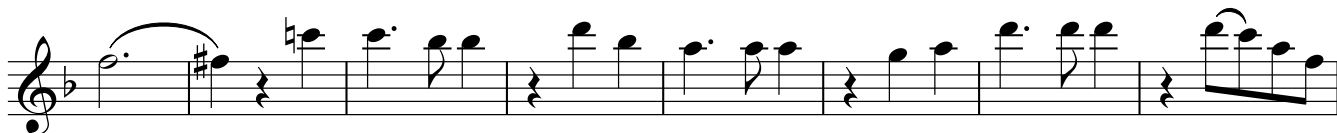

Alto Saxophone 2

КУБАНСКИЕ СИНИЕ НОЧИ

Фантазия на тему песни Григория Плотниченко

А. ШКОЛЯР

q=80 Торжественно

Ускоряя

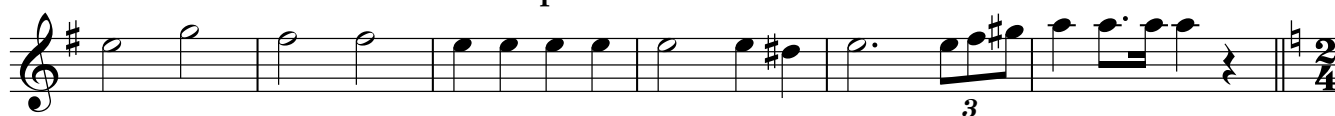

1 Темп марша

2

3

rit..

Hn.

4 q=60 Неторопливо

5

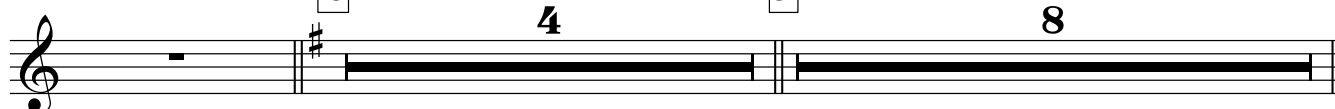

6

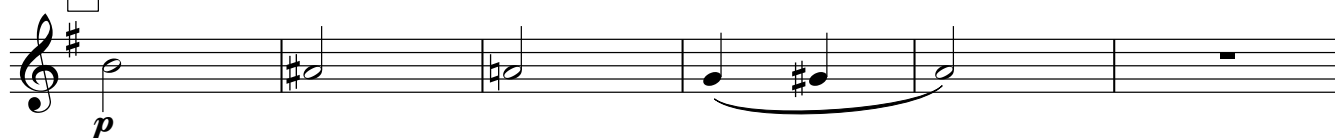

Alto Saxophone 2

7 *p*

8 *mf* *f*

9 *rit.*

10 *mf*

11 *f*

12 *f*

10 В-180 пе вальса

2

3/4

Alto Saxophone 2

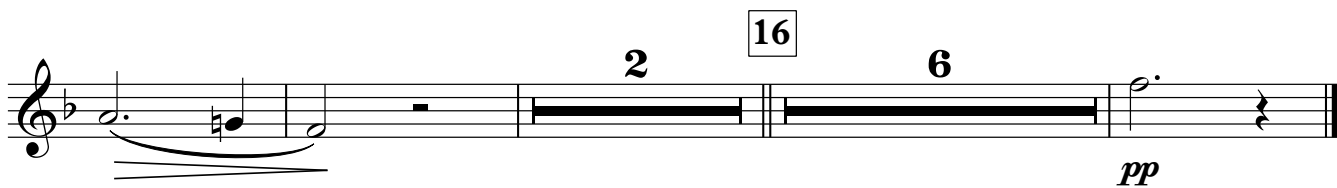
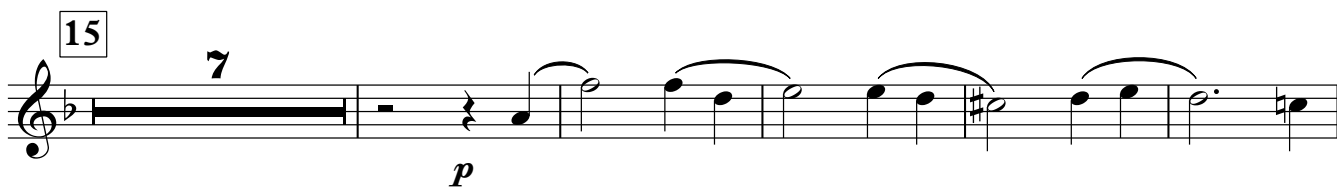
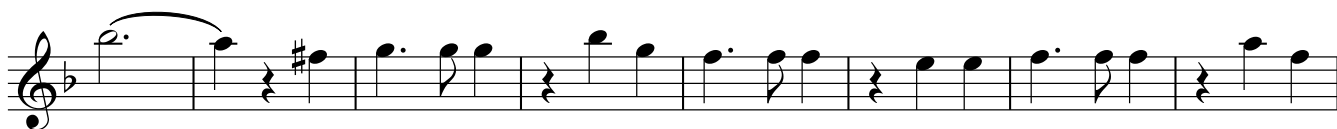

Tenor Saxophone

КУБАНСКИЕ СИНИЕ НОЧИ

Фантазия на тему песни Григория Плотниченко

А. ШКОЛЯР

q=80 Торжественно

Ускоряя

1 Темп марша

3

rit. .

Неторопливо

q=60

4

4

5

7

Tenor Saxophone

6 *mf*

7 *mf* 8

9 *f* rit. 3/4

10 *mf* 2

11

f

12 *f*

Tenor Saxophone

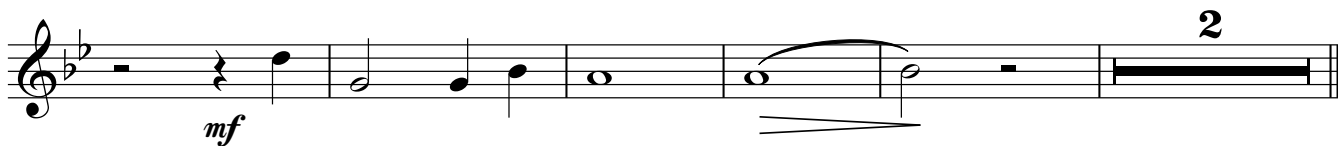
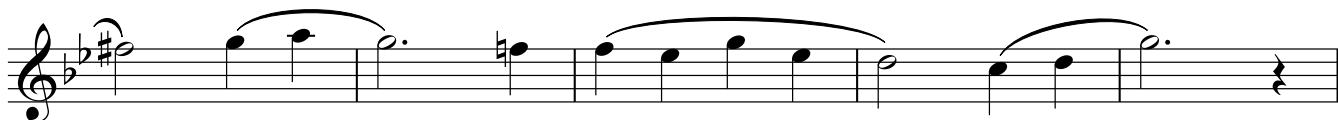
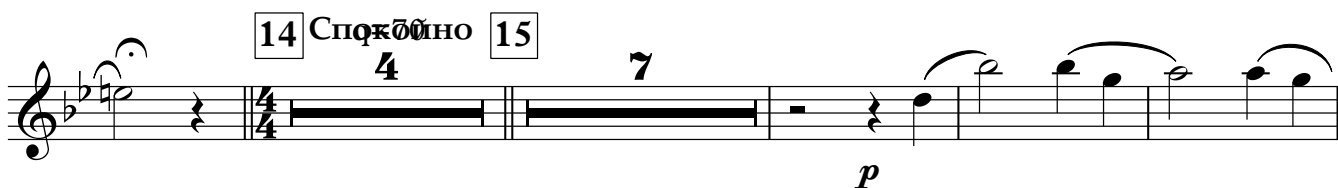

Horn in F 1 2

КУБАНСКИЕ СИНИЕ НОЧИ

Фантазия на тему песни Григория Плотниченко

А. ШКОЛЯР

q=80 Торжественно

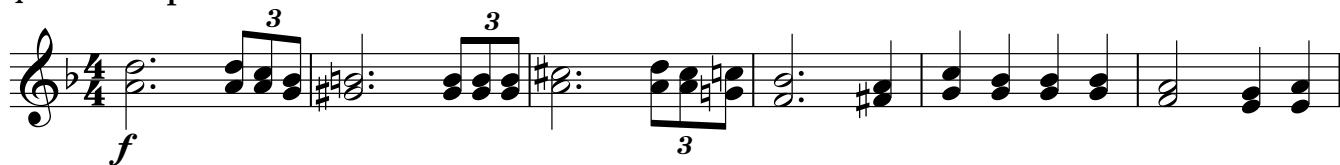

Ускоряя

1 Темп марша

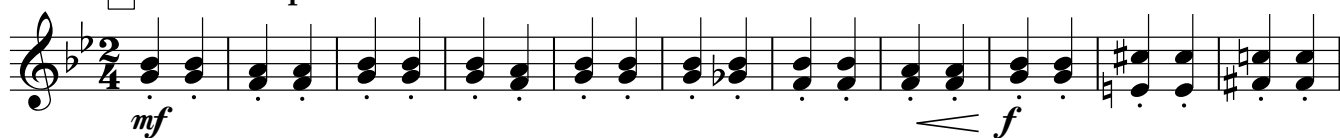

2

3

rit. .

4 Неоропливо

3

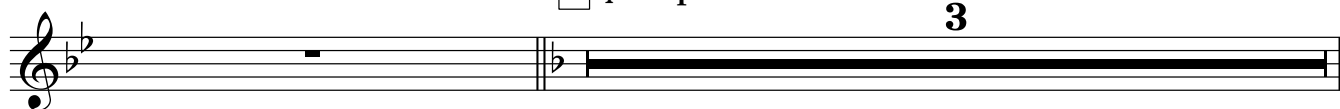

Horn in F 1 2

5

mf

6

mf

7

p

8

9

rit.

10 **Вальс**

f

11

mf

Horn in F 1 2

3

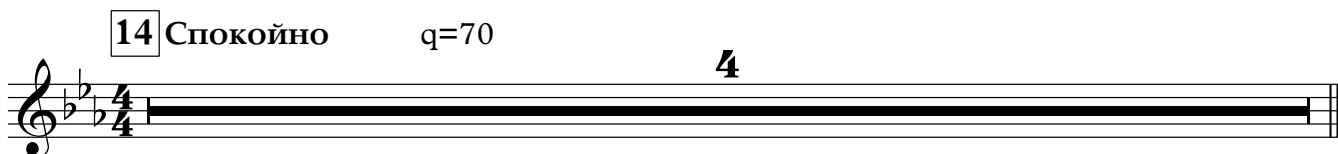
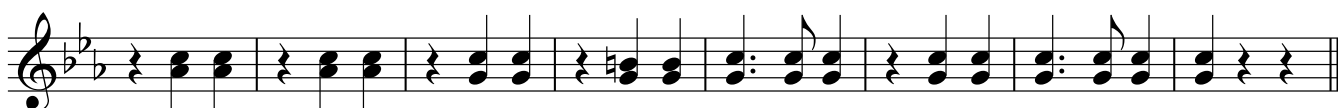
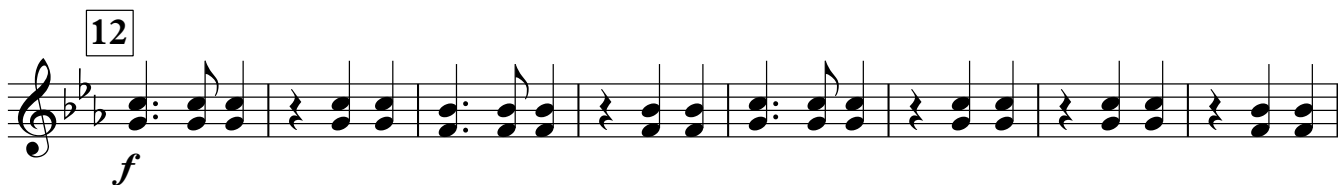

Horn in F 1 2

15

p

mf

p

16

6

Trumpet in B \flat 1 2

КУБАНСКИЕ СИНИЕ НОЧИ

Фантазия на тему песни Григория Плотниченко

q=80 Торжественно

А. ШКОЛЯР

f **3** **3** **3** **Ускоря**

1 Темп марша

7 *f*

2

3

rit.

mf *mp* *pp*

4 q=60 Неторопливо *con sord.* Fl.

2 *p*

5

Fl.

p

6

8

7

8

8

7

senza sord.

9

rit.

10 В темпе вальса

f **3** **4**

V.S.

Trumpet in B \flat 1 2

3 11 31 *f*

12

13 *rit.*

14 Спокойно *mf* 2 *p* 15

16 *mf* 3 6 *pp*

Trombone

КУБАНСКИЕ СИНИЕ НОЧИ

А. ШКОЛЯР

Фантазия на тему песни Григория Плотниченко

q=80 Торжественно

Ускоряя

1 Темп марша
12

2

3

rit.

q=60 Неторопливо

5

6

7

8

8

V.S.

Trombone

9 *f* rit. 10 *f* 180 вальса

11 28

12 *f*

13 rit.

14 *f* Спокойно

15 *p* 14 3 *p* *mf*

16 *p* *pp*

Snare Drum

КУБАНСКИЕ СИНИЕ НОЧИ

Фантазия на тему песни Григория Плотниченко

А. ШКОЛЯР

q=80 Торжественно

4/4 *f* 3 3 3 2

Ускоряя

2/4 3

1 Темп марша

2/4 *p*

mf

2

rit. .

q=60 Неторопливо

3

2

5

4

4

5

8

6

8

7

8

8

8

9

rit. .

3/4 *mf*

10 Темп вальса

3/4

11

p

V.S.

Snare Drum

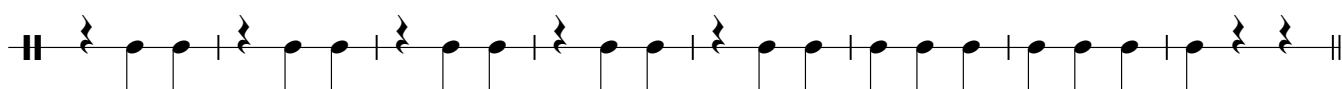
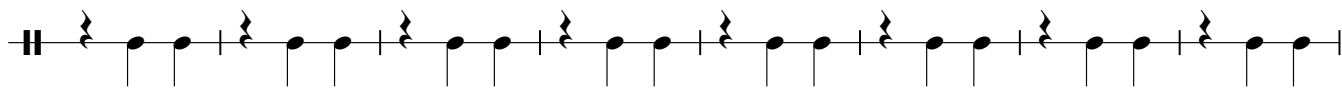

12

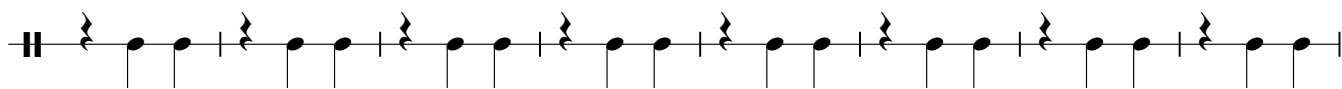
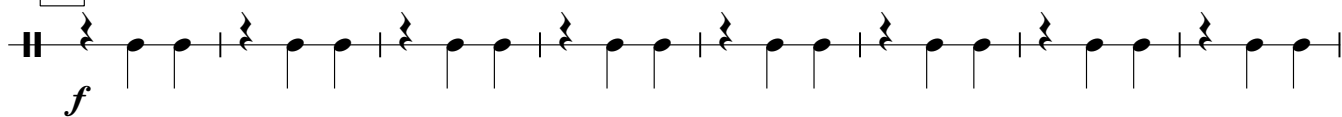

13

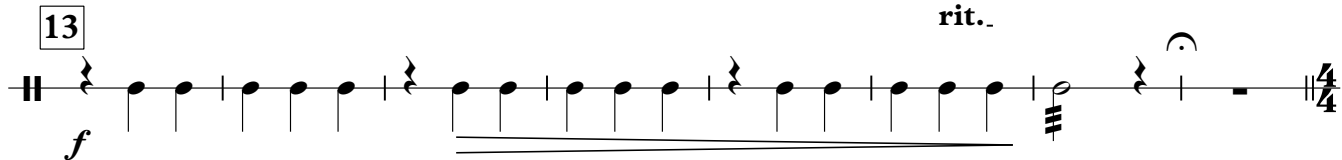

14

Скоройно

4

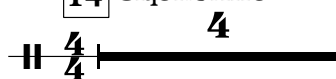

15

22

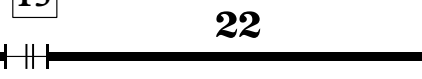

16

6

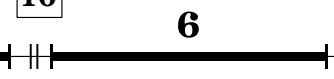

тр-к

Marching Bass Drum

КУБАНСКИЕ СИНИЕ НОЧИ

А. ШКОЛЯР

Фантазия на тему песни Григория Плотниченко

q=80 Торжественно

Ускоряя

1 Темп марша

q=60 Неторопливо

10 В темпе вальса

11

V.S.

Marching Bass Drum

12

f

13

rit..

f

14 Спокойно

4

15

22

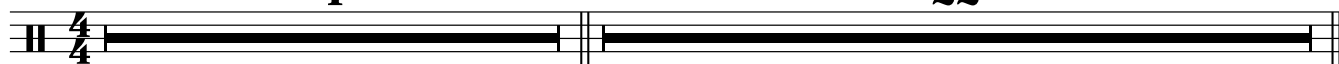

16

7

Cornet in B \flat 1

КУБАНСКИЕ СИНИЕ НОЧИ

А. ШКОЛЯР

Фантазия на тему песни Григория Плотниченко

q=80 Торжественно

f 3 3

Ускоряя

mf

1 Темп марша

f

2

3

mf rit. *pp*

4 q=60 Неторопливо

mf con sord. Cl.

5

p 8 6 8 7 8 7 senza sord. *f*

9

mf rit.

10 ~~q=100~~ Темп вальса

p 3

Cornet in B \flat 1

11 **31** 12

f

13 *f*

rit.. 14 **Средь** *p*

15 Cl. I,III con sord. *p*

senza sord. корнет *mf* **2**

16 *p* *pp*

Cornet in B \flat 2

КУБАНСКИЕ СИНИЕ НОЧИ

Фантазия на тему песни Григория Плотниченко

А. ШКОЛЯР

q=80 Торжественно

Ускоряя

1 Темп марша

2

3

rit. .

4 q=60 Неторопливо

A-S 1

5

8

6

8

7

8

8

7

9

rit. .

V.S.

Cornet in B \flat 2

10 $q=180$
В темпе вальса

3

11 31 12 f

13 f

14 $q=70$
Спокойно
 p

15 Cl. II con sord., p

senza sord. корнет mf

2

16 p pp

Альт Е♭ 1

КУБАНСКИЕ СИНИЕ НОЧИ

Фантазия на тему песни Григория Плотниченко

А. ШКОЛЯР

q=80 Торжественно

Ускоряя

1 Темп марша

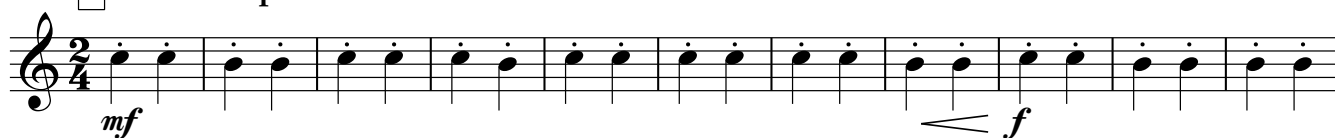

2

3

rit.

4

q=60 Неторопливо

5

6

V.S.

Альт Е♭ 1

7 *p*

8 *mf*

9 *f* rit. 10 *f* $\text{♩} = 180$ *mf* *В темпе вальса*

11 *mf*

12 *f*

АЛЬТ Е♭ 1

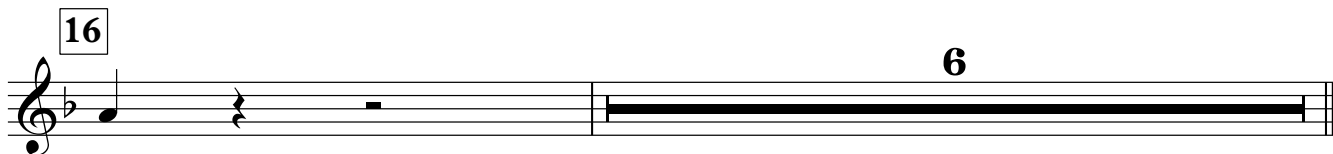
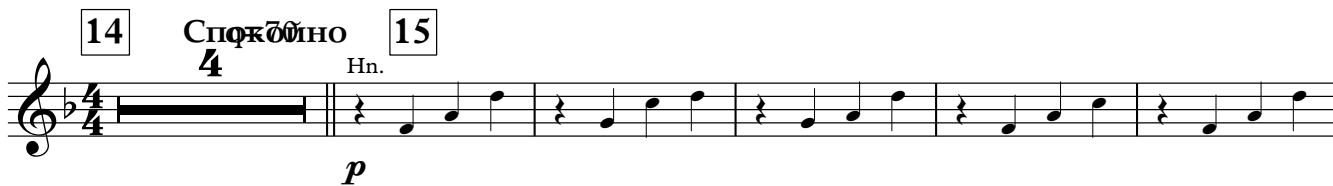

Альт Е♭ 2

КУБАНСКИЕ СИНИЕ НОЧИ

Фантазия на тему песни Григория Плотниченко

А. ШКОЛЯР

q=80 Торжественно

Ускоряя

1 Темп марша

2

3

rit. .

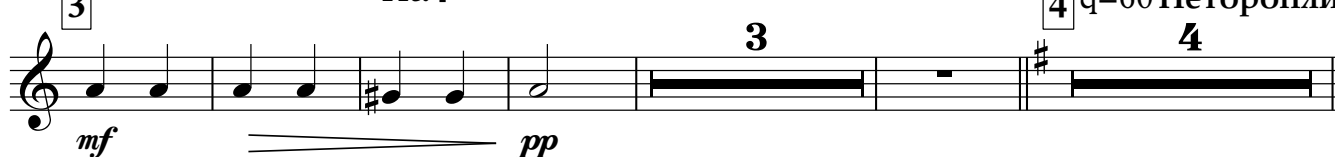

4

q=60 Неторопливо

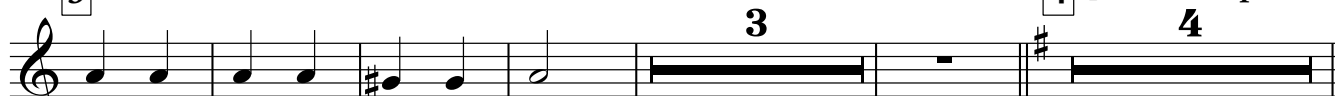

5

6

V.S.

Альт Е♭ 2

7 *p*

8 *mf*

9 *f* rit. **10** *f* **11** *mf* **12** *f*

В-180 **10** В-180 *п*пе вальса

3/4

Альт Е♭ 2

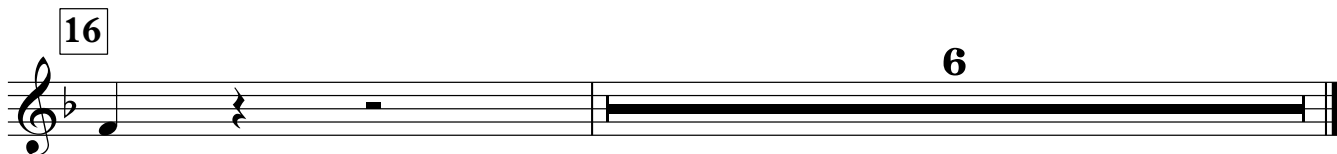

Тенор 1

КУБАНСКИЕ СИНИЕ НОЧИ

Фантазия на тему песни Григория Плотниченко

А. ШКОЛЯР

q=80 Торжественно

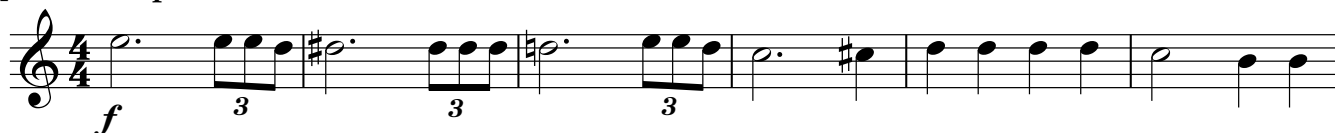

Ускоряя

1 Темп марша

2

3

rit..

q=60 Неторопливо

4

3

Hн.

5

6

V.S.

Тенор 1

7

7

8

mf

9

f

rit.

10 **Вальс** *Allegro* *mf*

2

11

f

12

f

Тенор 1

3

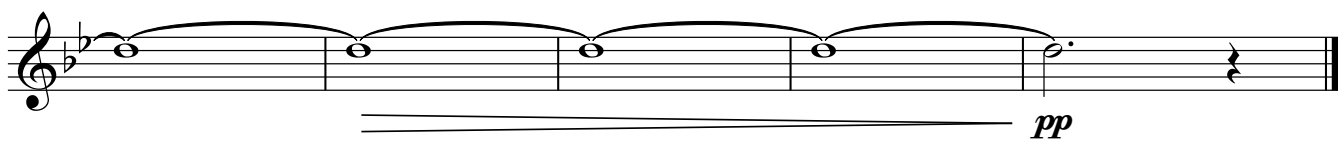
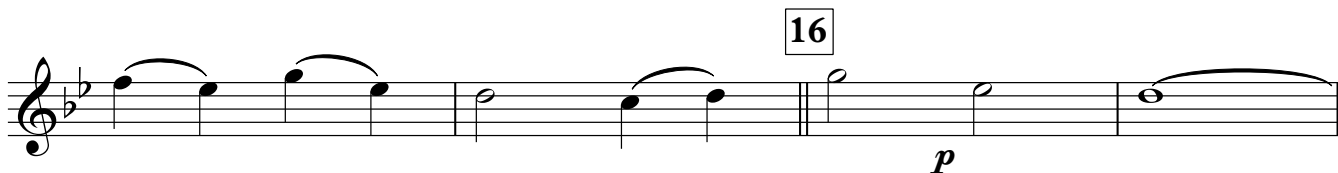
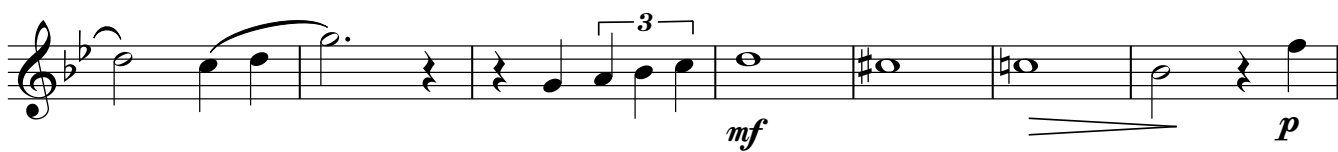
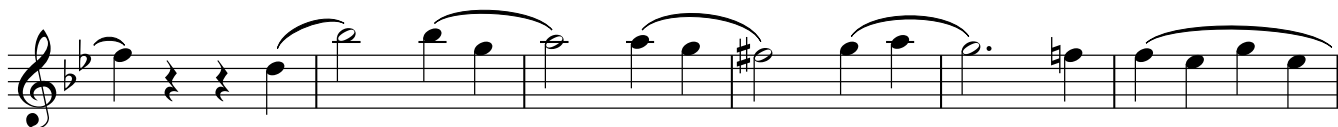
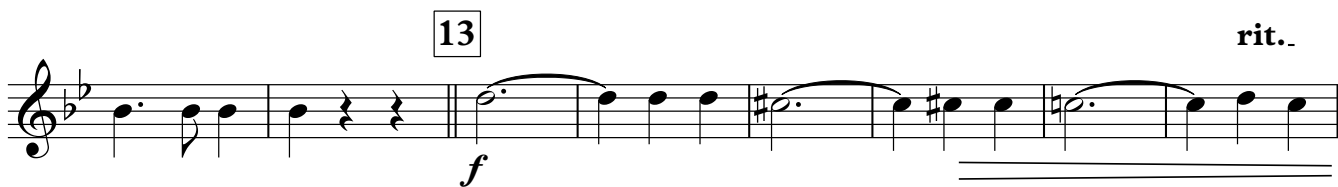

Тенор 2

КУБАНСКИЕ СИНИЕ НОЧИ

Фантазия на тему песни Григория Плотниченко

А. ШКОЛЯР

q=80 Торжественно

Ускоряя

1 Темп марша

2

3

rit. .

q=60 Нет

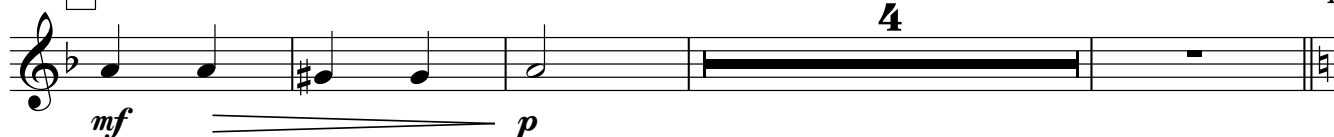

4

4

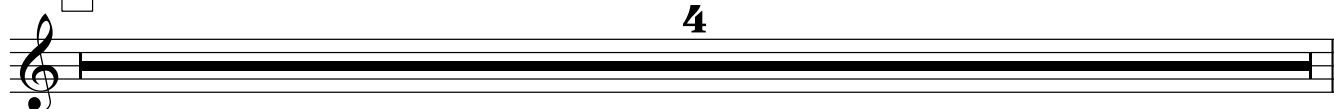

Тенор 2

5

p

6

mf

7

p

8

mf

9

rit..

f

10 3/4 = 180

напе вальса

11

mf

Baritone

КУБАНСКИЕ СИНИЕ НОЧИ

Фантазия на тему песни Григория Плотниченко

А. ШКОЛЯР

q=80 Торжественно

Ускоряя

1 Темп марша
12

2

3

rit..

q=60 Неторопливо

4

5

6

7

6

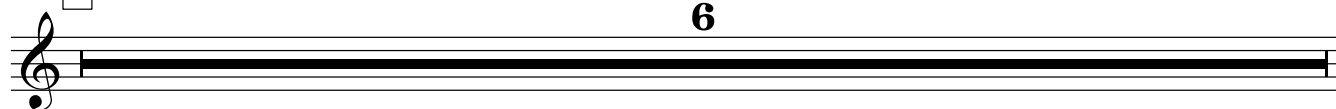

Baritone

8

p *mf*

9

mf *f* rit.

10 Вальс

mf 2

11

12

Baritone

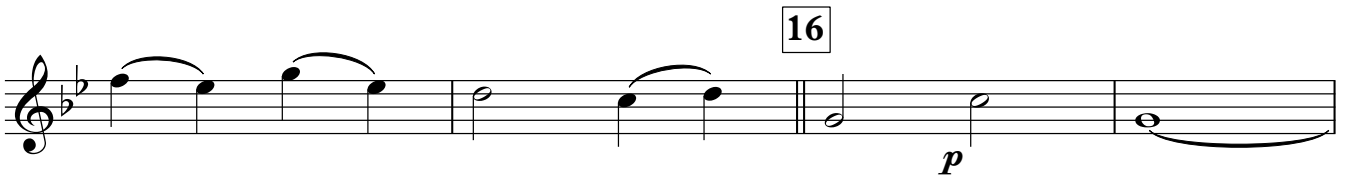
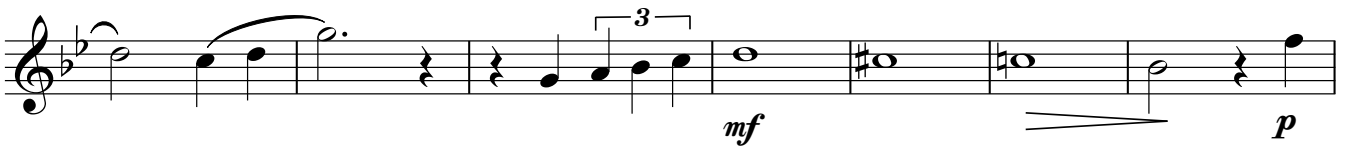
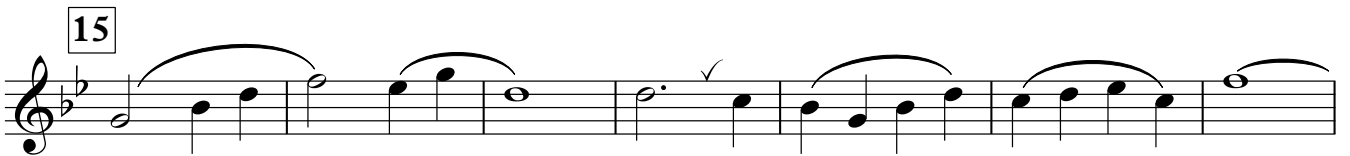

Bass in C 1 2

КУБАНСКИЕ СИНИЕ НОЧИ

Фантазия на тему песни Григория Плотниченко

А. ШКОЛЯР

q=80 Торжественно

Ускоряя

1 Темп марша

2

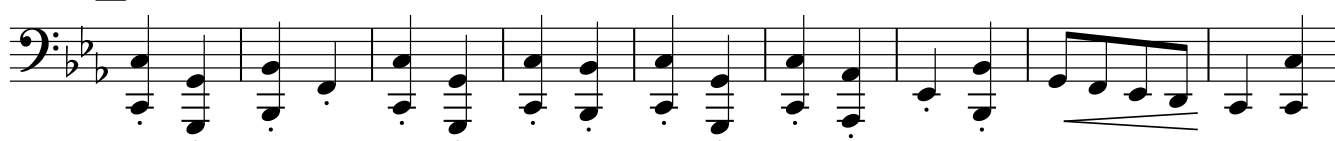

3

rit. . .

5

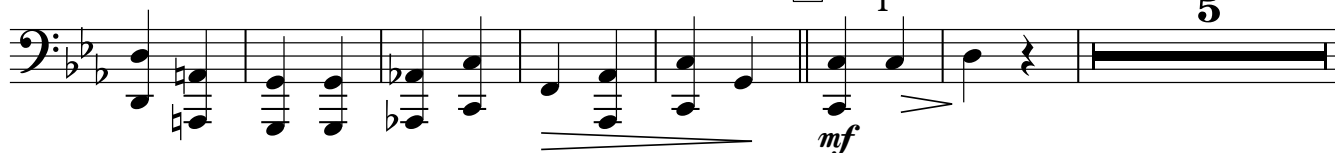

4 Небросливо

4

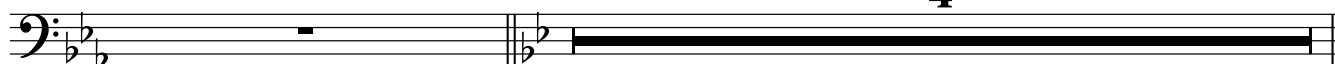

Bass in C 1 2

5

6 *p*

7

8

9 *f*

10 *rit.* ~~180~~ *mf* **10** **3/4** **180** **напе вальса**

11

Bass in C 1 2

12

13

rit.

f4 Спожбйно

15

16

6
