

Flute

РУССКАЯ ПЛЯСОВАЯ

Концертная пьеса для духового оркестра

М. ВАХУТИНСКИЙ

комп. набор А. Школяр

Весело. Не спеша

p *mp* *f*
p
mf *p*
f
f
mf *rit.*
a tempo *f* *mf*
f
mf

V.S.

2

Flute

10 *f* *p*

11 *f* *p*

12 rit. q=100 *f*

13 4 *mf* *f* *p*

14

15 *mp*

16 *ff*

17 *mf*

Скоро

18 *f*

19 *f*

20 *f*

Clarinet in B \flat 1

РУССКАЯ ПЛЯСОВАЯ

Концертная пьеса для духового оркестра

М. ВАХУТИНСКИЙ

комп. набор А. Школяр

Весело. Не спеша

Clarinet in B \flat 1

10 *f* \rightrightarrows *p*

11 *f* \rightrightarrows *p*

12 *f* rit. q=100

13 *mf* \rightrightarrows *f* *p*

14

15

16 *mp*

17 *ff* *mf*

18 *f* Skopo tr

19 tr

20 *f*

Clarinet in B \flat 2

РУССКАЯ ПЛЯСОВАЯ

Концертная пьеса для духового оркестра

М. ВАХУТИНСКИЙ

комп. набор А. Школяр

Весело. Не спеша

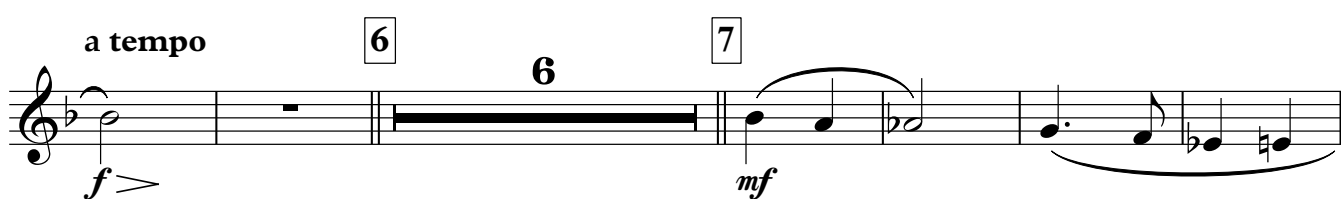
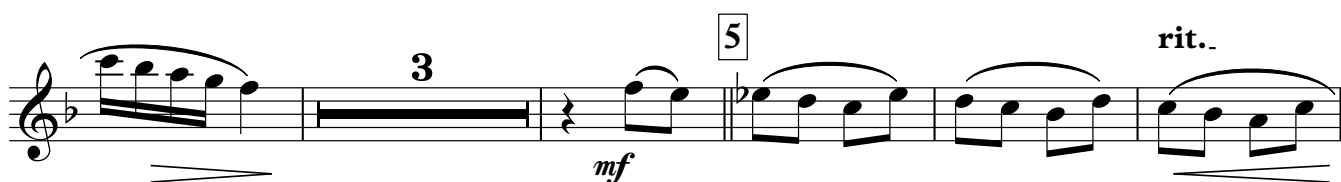
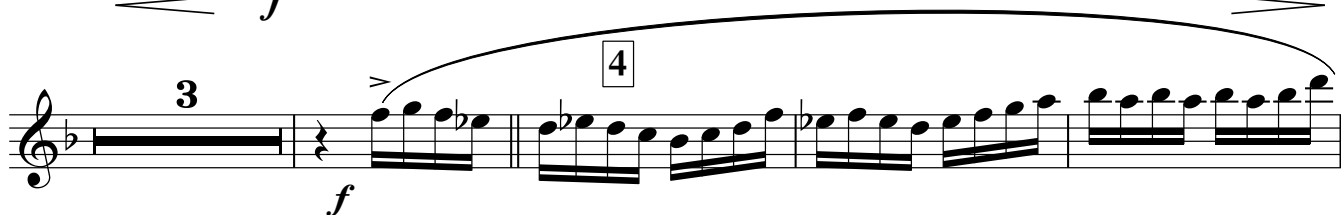
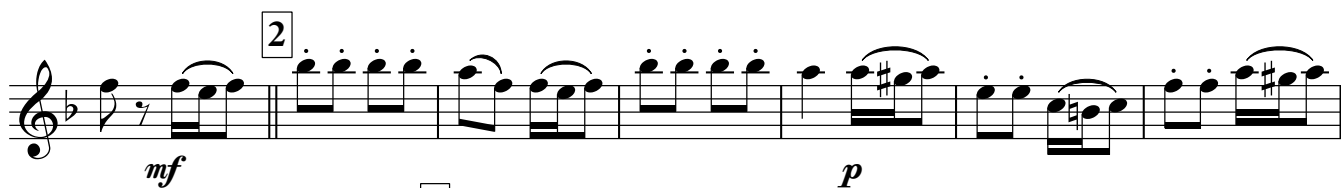
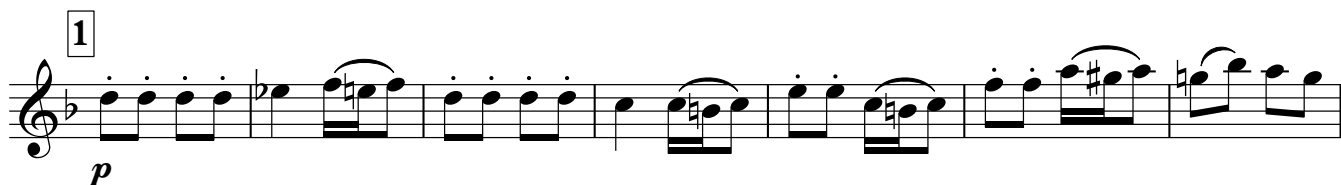
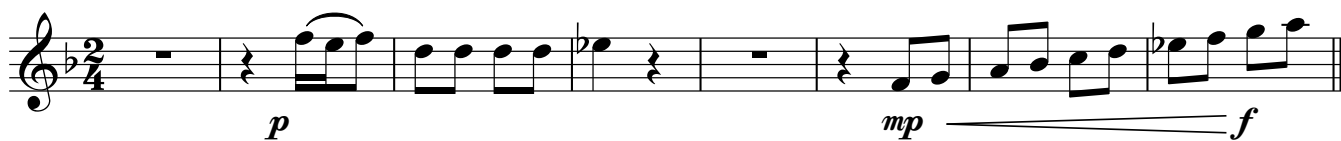

V.S.

2

Clarinet in B \flat 2

10 *f* > *p*

11 *f* > *p*

12 rit. . q=100 *f*

13 4 *mf* > *f* *p*

14 *p*

15 *mp*

16 *ff*

17 *mf*

18 **Скоро** *f*

19

20 *f*

Clarinet in B \flat 3

РУССКАЯ ПЛЯСОВАЯ

Концертная пьеса для духового оркестра

М. ВАХУТИНСКИЙ
комп. набор А. Школяр

Весело. Не спеша

1 *p* *mp* *f*

2 *p*

3 *mf* *p*

4 *f* *f* *mf*

5 *rit.* *a tempo* *f* *mf*

6 *mf*

7 *mf*

8 *f*

9 *mf*

10 *f* *p* V.S.

Clarinet in B \flat 3

11 *f* \rightrightarrows *p*

12 rit. $\text{q}=100$ *f*

13 *mf* *f* *p*

14 *f* *p*

15 *mp*

16 *ff*

17 *mf*

18 Скоро *f*

19

20 *f*

Alto Saxophone 1

РУССКАЯ ПЛЯСОВАЯ

Концертная пьеса для духового оркестра М. ВАХУТИНСКИЙ
комп. набор А. Школяр

Весело. Не спеша

1 *f* *f* *mp* *f*

2 *mf*

3 *f* *f*

4 *mf*

5 rit. . a tempo *f*

6 *mf*

7 *mf* *f*

8 6

9 5

Alto Saxophone 1

10 *f* *p* *f*

11 *p*

12 rit. q=100 *f*

13 *f*

14

15 6 16 5 17 *ff*

18 Скоро *mf*

19 *f*

20 *f*

Alto Saxophone 2

РУССКАЯ ПЛЯСОВАЯ

Концертная пьеса для духового оркестра

М. ВАХУТИНСКИЙ

комп. набор А. Школяр

Весело. Не спеша

Alto Saxophone 2

10 *f* *p* *f*

11 *p*

12 rit. q=100 *f*

13 *f*

14

15 6 16 5 17 *ff* *mf*

18 Скоро

19 *f*

20 *f*

Tenor Saxophone

РУССКАЯ ПЛЯСОВАЯ

Концертная пьеса для духового оркестра М. ВАХУТИНСКИЙ
комп. набор А. Школяр

Весело. Не спеша

1 8 2 6 3 3 4 3 5 rit. a tempo 6 7 8 6 9 5

f *f* *mp* *f* *f* *f* *mf* *f* *f*

rit. *a tempo*

Tenor Saxophone

10 *f* *p* *f*

11 *p*

12 rit.. q=100 2 2 *f* 13

14

15 6 16 5 17 *ff*

18 *mf* Скоро

19 *f*

20 *f*

Trumpet in B \flat

РУССКАЯ ПЛЯСОВАЯ

Концертная пьеса для духового оркестра М. ВАХУТИНСКИЙ
комп. набор А. Школяр

Весело. Не спеша

Trumpet in B \flat

10

f *p*

11

f *p*

12 rit.. q=100 13

f

14

15 16 17

ff *mf*

18 Скоро

f

19

20

f

Бубен

РУССКАЯ ПЛЯСОВАЯ

Концертная пьеса для духового оркестра

М. ВАХУТИНСКИЙ
комп. набор А. Школяр

Весело. Не спеша

1 8 2 8 8

3 8 4 8 5 2 rit.. a tempo 2

6 6 7 12 8 6 9 6

10 8 11 8 12 2 rit.. q=100 f

13

14

15 6 16 5 17 ff

18 Скоро

19 mf f

20 f 2

Треугольник малый барабан

РУССКАЯ ПЛЯСОВАЯ

Концертная пьеса для духового оркестра

М. ВАХУТИНСКИЙ
комп. набор А. Школяр

Весело. Не спеша

тр-к

p *p* *f*

1 8 2 3

mf *f*

3 3

4 4

5 2 rit.. a tempo 6 6

f

7 7

f

8 5 тр-к 9

mf

10 4

f

Detailed description of the musical score: The score is for Triangle and Small Drum in 2/4 time. It consists of ten numbered measures. Measure 1: Triangle rests, Small Drum plays a dotted quarter note. Measure 2: Triangle rests, Small Drum plays a dotted quarter note. Measure 3: Triangle rests, Small Drum plays a dotted quarter note. Measure 4: Triangle rests, Small Drum rests. Measure 5: Triangle rests, Small Drum plays a dotted quarter note. Measure 6: Triangle rests, Small Drum plays a dotted quarter note. Measure 7: Triangle rests, Small Drum plays a dotted quarter note. Measure 8: Triangle rests, Small Drum plays a dotted quarter note. Measure 9: Triangle plays a dotted quarter note, Small Drum rests. Measure 10: Triangle plays a dotted quarter note, Small Drum rests. Dynamics include *p*, *f*, *mf*, and *f*. Performance markings include 'rit..' and 'a tempo'. Rehearsal marks are indicated by boxed numbers 1 through 10. Bar lines are present at the end of measures 1, 2, 3, 4, 5, 6, 7, 8, 9, and 10.

Треугольник малый барабан

11 *f* 4

12 rit. q=100 2 13 6

14 6 15 2 тр-к| 3 p

16 тр-к| 2 м.б. 17 mp ff

18 Скоро mf

19 *f*

20 *f* 2

Тарелки Большой барабан

РУССКАЯ ПЛЯСОВАЯ

Концертная пьеса для духового оркестра М. ВАХУТИНСКИЙ
комп. набор А. Школяр

Весело. Не спеша

4

- Measure 2:** A whole rest marked with a box containing the number 8.

Tempo markings include *rit.* and *a tempo*. The score also includes various rests and articulations such as accents and slurs.

Тарелки Большой барабан

12 **2** rit. q=100 13

14

15 **6** 16 **5** 17

18 **Скоро** ff

19 mf

20 f

Cornet in B \flat 1

РУССКАЯ ПЛЯСОВАЯ

Концертная пьеса для духового оркестра

М. ВАХУТИНСКИЙ

комп. набор А. Школяр

Весело. Не спеша

1 *f*

2 *p*

3 *mf* *p*

4 *f* *>mf*

5 *rit.. a tempo* 2 2 6 7 *f*

6 6 7

7 *f*

8 ОДИН *p*

9 все *mf*

10 *f* *p*

V.S.

Cornet in B \flat 1

11 *f*

12 *p* rit. *q=100* *f*

13 *f*

14 *p*

15 *mp*

16 *ff*

17 *mf*

18 **Скоро** *f*

19

20 *f*

Cornet in B \flat 2

РУССКАЯ ПЛЯСОВАЯ

Концертная пьеса для духового оркестра М. ВАХУТИНСКИЙ
комп. набор А. Школяр

Весело. Не спеша

1 *f* *f* *sfp* *f*

2 *p* *mf*

3 *p* *f*

4 *mf* *f*

5 *mf* *f*

6 *f*

7 *f*

8 ОДИН *p* ВСЕ *mf*

9

10 *f* *p*

rit.. a tempo

2 2 6 7

V.S.

Cornet in B \flat 2

11 *f*

12 *p* rit. q=100 *f*

13 *f*

14 *p*

15 *mp*

16 *ff*

17 *mf*

18 **Скоро**

19 *f*

20 *f*

Horn in E \flat 1

РУССКАЯ ПЛЯСОВАЯ

Концертная пьеса для духового оркестра

М. ВАХУТИНСКИЙ
комп. набор А. Школяр

Весело. Не спеша

1 *f*

2 *p*

3 *mf* *p* *f*

4 *mf* *f*

5 *f* *mf*

6 *mf*

7 *mf*

8 *f*

9 *mf*

5 ВАЛТ.

V.S.

Horn in E \flat 1

10 *f* *p*

11 *f* *p*

12 rit.. q=100 *f* 13

14

15 *p* *mp*

16 *ff*

17 18 Скоро *mf*

19 *f*

20 *f*

Horn in E \flat 2

РУССКАЯ ПЛЯСОВАЯ

Концертная пьеса для духового оркестра М. ВАХУТИНСКИЙ
комп. набор А. Школяр

Весело. Не спеша

1 *f*

2 *p*

3 *mf* *p* *f*

4 *mf* *f*

5 *f* *mf*

6 *mf*

7 *mf*

8 *f*

9 *f*

10 *f* *p*

rit.. a tempo

V.S.

Horn in E \flat 2

11

f *p*

12

rit.. q=100

f

13

14

15

p *mp*

16

ff

17

18 Скоро

mf

19

f

20

f

Euphonium 1

РУССКАЯ ПЛЯСОВАЯ

Концертная пьеса для духового оркестра М. ВАХУТИНСКИЙ
комп. набор А. Школяр

Весело. Не спеша

1 *f* *f* *mp* *f*

2 *p* *mf*

3 *f*

4 *mf* *f*

5 *f* *mf*

6 *mf*

7 *mf* *f*

8 *p* *mf*

9 *f*

V.S.

Euphonium 1

10

11

12 rit. q=100 2 13

14

15 2 p

16 2 mp ff

17 18 Скоро mf

19 f

20 f

Euphonium 2

РУССКАЯ ПЛЯСОВАЯ

Концертная пьеса для духового оркестра

М. ВАХУТИНСКИЙ

комп. набор А. Школяр

Весело. Не спеша

1 *f* *f* *sfp* *f*

2 *p*

3 *mf* *p* *f*

4 *mf* *f*

5 *mf*

6 *f* *mf*

7 *mf*

8 *f*

9 *f*

10 *f* *p*

rit.. a tempo

V.S.

Euphonium 2

11

f *p*

12 rit.. q=100 *f*

13

14

15 *p* *mp*

16 *ff*

17 18 Скоро *mf*

19 *f*

20 *f*

Baritone

РУССКАЯ ПЛЯСОВАЯ

Концертная пьеса для духового оркестра М. ВАХУТИНСКИЙ
комп. набор А. Школяр

Весело. Не спеша

1 *f* *f* *mp* *f*

2 *p* *mf*

3 *f*

4 *mf* *f*

5 *f* *mf*

6 *mf*

7 *mf* *f*

8 *p* *mf*

9 *f*

rit. a tempo

V.S.

Baritone

10 

11 

12  rit.. q=100 **2**

13 

14 

15  **2**

16  **2**

17 

18  **Скоро**

19 

20 

Bass in C 1

РУССКАЯ ПЛЯСОВАЯ

Концертная пьеса для духового оркестра

М. ВАХУТИНСКИЙ
комп. набор А. Школяр

Весело. Не спеша

9 1

f *f* *sfz* *f*

17 2

p *mf*

25 3

p *f*

33 4

mf *f*

41 5

mf

49 6

rit.. a tempo

f *mf*

51 7

mf

57 8

f

64 9

6 5

75 10

f *p* *f*

84 11

p

92 12 rit.. q=100

f

97 13

103 14

p

109 15 16

mp *ff*

121 17 18 Скоро

mf

131 19

f

141 20

f

Bass in C 2

РУССКАЯ ПЛЯСОВАЯ

Концертная пьеса для духового оркестра М. ВАХУТИНСКИЙ
 комп. набор А. Школяр

Весело. Не спеша

1 *f* *f* *sfp* *f*

2 *p* *mf*

3 *p* *f*

4 *mf* *f*

5 *mf*

6 rit.. a tempo *mf*

7 *f* *mf*

8 *f*

9 *f*

10 *f* *p* V.S.

Bass in C 2

11

12

rit. q=100

13

14

15

16

17

18 Скоро

19

20
