

Испанское болеро

(La Spagnola)

Bass

Винченцо Кьяра
Инстр. А. Кадолова

Staff 1: *ff*
 Staff 2: *ff*
 Staff 3: *f* *mf* **1**
 Staff 4: *f*
 Staff 5: *f*
 Staff 6: *ff* *p*
 Staff 7: *ff* *p*
 Staff 8: **2**

2

Испанское болеро

61

69

77

85

92

99

106

113

120

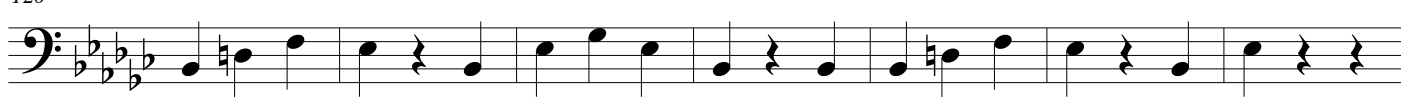

Испанское болеро

127

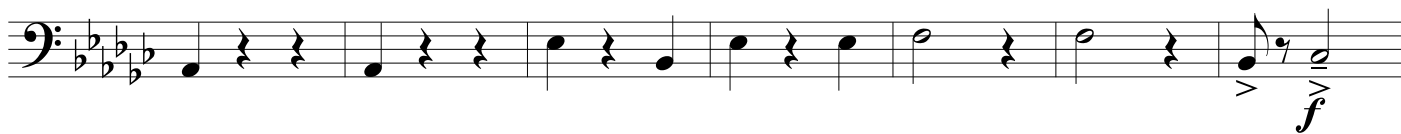

134

140

147

154

161

170

ff

181

mf

192

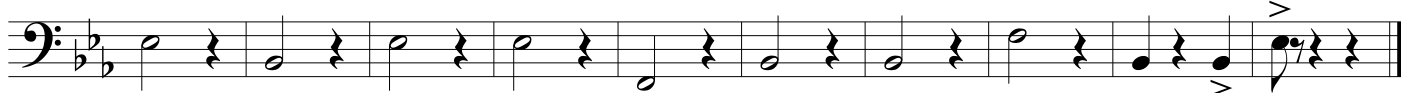

Испанское болеро

(La Spagnola)

Drum Set

Винченцо Кьяра
Инстр.А. Кадрова

7

14

22

30

38

46

54

ff

ff

f

mf

1

2

2

Испанское болеро

62

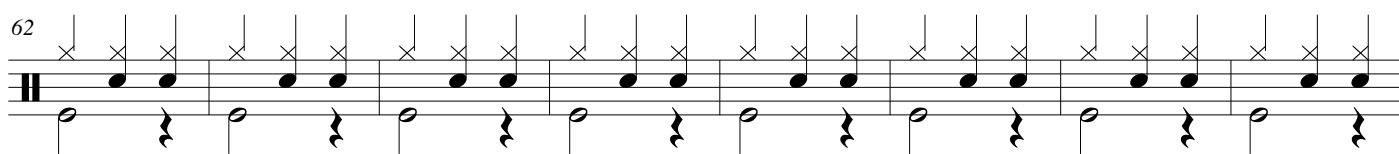

70

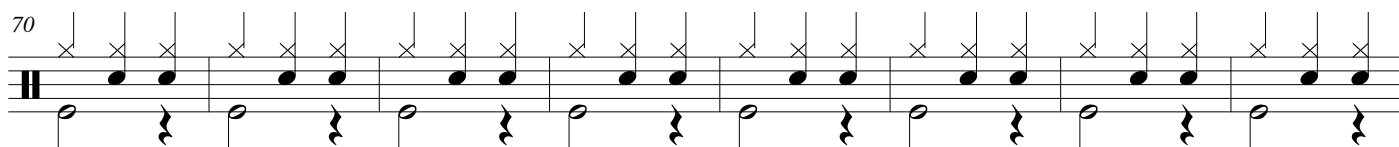

78

86

93

99

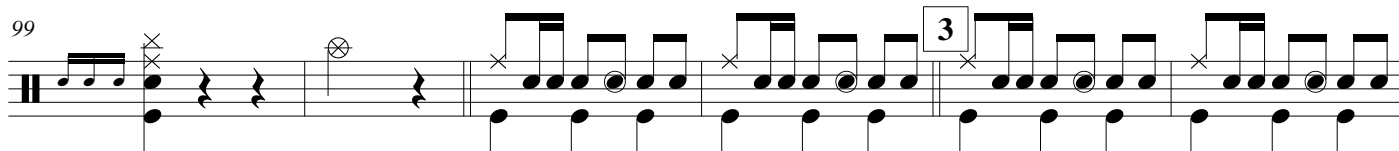

105

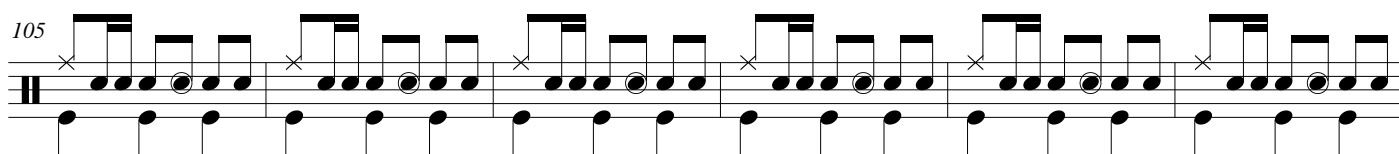

111

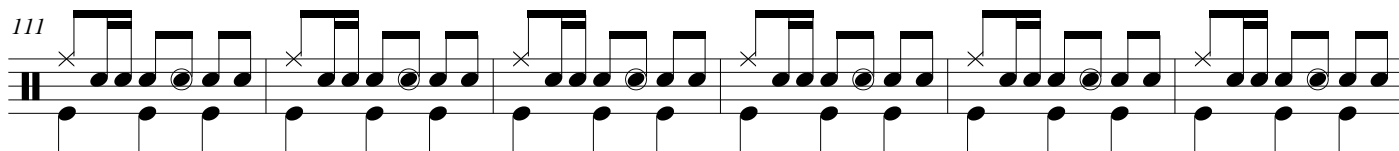

117

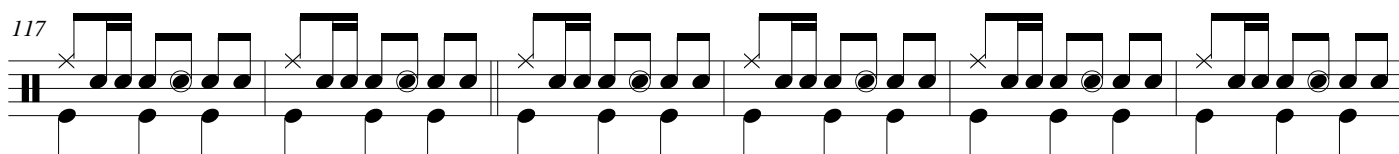

Испанское болеро

3

123

129

135

141

147

153

159

165

171

Испанское болеро

177

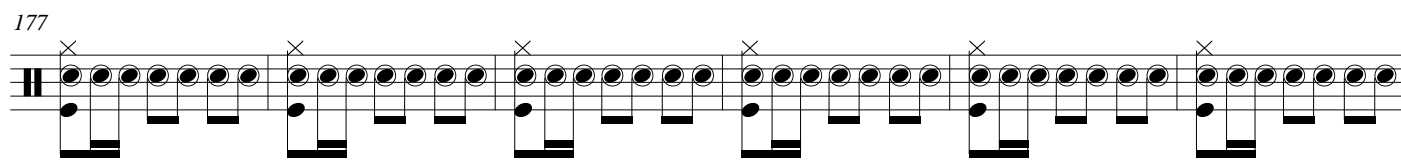

183

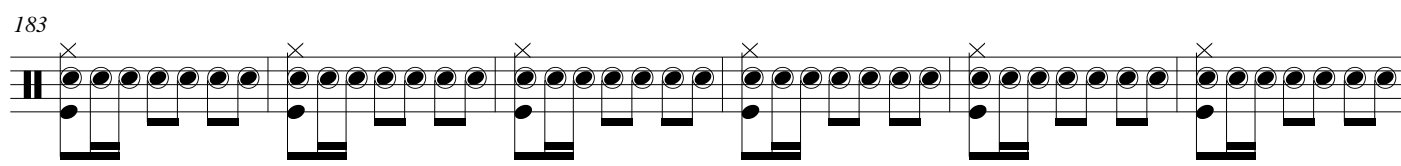

189

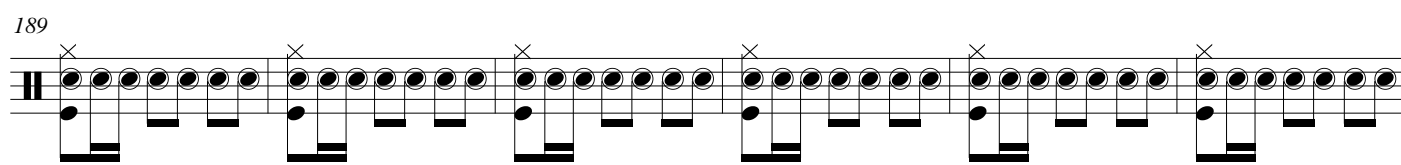

195

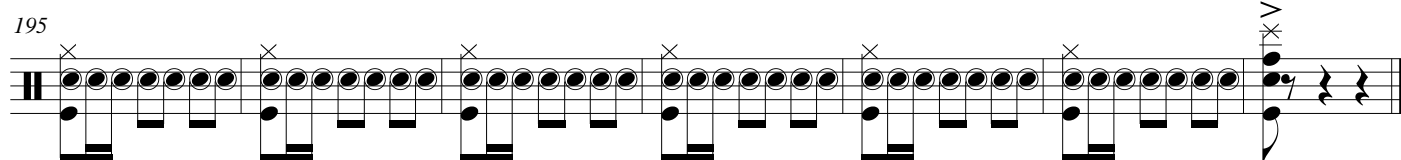

2

Испанское болеро

57 2 E^b B^b7 E^b

64 E^b B^b7 B^b7

71 E^b B^b7

78 E^b B^b7

85 E^b B^b7

91 E^bm B^b7 E^bm

96 B^b7 B^b7 B^b7 E^bm

102 3 E^bm E^bm

107 B^b7 E^bm E^bm

Испанское болеро

3

112 $E\flat m$ $B\flat 7$

117 $E\flat m$ $B\flat 7$ $E\flat m$

122 $B\flat 7$ $E\flat m$

127 $A\flat m$ $E\flat m$ $F 7$

132 $F 7$ $B\flat 7$ $B\flat 7$ $B\flat 7$ $B\flat 7$ $B\flat 7$

137 $E\flat$ $E\flat$ $B\flat$ $B\flat$

mp

142 $B\flat 7$ $B\flat 7$ $E\flat$ $E\flat$ $E\flat$

147 $E\flat$ $B\flat 7$ $B\flat 7$ $B\flat 7$ $B\flat 7$ $B\flat 7$

152 $E\flat$ $E\flat$ $E\flat$ $E\flat$ $B\flat$

Испанское болеро

157

Chords: B^b, B^b7, B^b7, E^b, E^b

162

Chords: E^b, E^b, B^b7, B^b7, B^b7

167

Chords: B^b7, E^b, 169, E^b, E^b, B^b

173

Chords: B^b, B^b7, B^b7, E^b, E^b

178

Chords: E^b, E^b, B^b7, B^b7, B^b7

183

Chords: B^b7, E^b, 185, E^b, E^b, B^b

189

Chords: B^b, B^b7, B^b7, E^b, E^b

194

Chords: E^b, E^b, B^b7, B^b7, B^b7

199

Chords: B^b7, 200

Испанское болеро

(La Spagnola)

Piano

Винченцо Кьяра
Инстр.А. Кадолова

Piano

ff 3 3 3

Pno.

3 3 3

Pno.

3 ff f

Pno.

mf 1 ff

Испанское болеро

26

Pno.

32

Pno.

38

Pno.

44

Pno.

51

Pno.

Испанское болеро

3

57 **2**

Pno. *mf*

64

Pno. *f*

71

Pno.

78

Pno. *ff*

85

Pno. *ff*

Испанское болеро

91

Pno.

96

Pno.

102

Pno.

109

Pno.

116

Pno.

Испанское болеро

135 4

Pno. *mp*

141

Pno. *f*

148

Pno. *f*

155

Pno. *f*

162

Pno. *f*

Испанское болеро

170

Pno.

ff

ff

179

Pno.

ff

186

Pno.

mf

mf

193

Pno.

mf

201

Pno.

mf

Испанское болеро

(La Spagnola)

Sassofono alto 1

Винченцо Кьяра
Инстр.А. Кадолова

Испанское болеро

118 12 *mp* *f*

135 4 16 *mp*

157 8

174 *ff*

183 14

Испанское болеро

(La Spagnola)

Сассофону алто 2

Винченцо Кьяра
Инстр.А. Каолова

8 *ff* 3 3 3

14 *f* *mf* 2

21 1 16 8 *f*

51 5 2

63 8

79 3

89 8 2

103 3 6 *f* 6 *f*

Испанское болеро

118 **12** *mp* *f*

135 **4** **16** *mp*

157 **8**

174 *ff*

183 **14**

Испанское болеро

(La Spagnola)

Сассофони тенор 1

Винченцо Кьяра
Инстр.А. Кадолова

8 *ff* 3 3 3

14 *f* *mf* 2

21 **1** 16 *mf*

44 *f*

52 **2** 5

64 8

80 3

89 8 2

Испанское болеро

103 3 6 *f* 6 *f*

118 12 *mp* *f*

135 4 16 *mp*

157 8

173 *ff*

182 14

Испанское болеро

(La Spagnola)

Sassofono tenoro 2

Винченцо Кьяра
Инстр.А. Кадолова

Испанское болеро

132

f

138

4

16

mp

162

8

ff

178

186

14

Испанское болеро

(La Spagnola)

Tromba in Si \flat 1

Винченцо Кьяра
Инстр.А. Кадолова

Испанское болеро

96

103

135

171

180

ff

Испанское болеро

(La Spagnola)

Tromba in Si \flat 2

Винченцо Кьяра
Инстр.А. Кадрова

7

14

21

56

70

84

91

ff

f

p

mf

ff

f

f

f

Испанское болеро

96

103

136

173

182

Испанское болеро

(La Spagnola)

Tromba in Si \flat 3

Винченцо Кьяра
Инстр. А. Кадолова

8 *ff* 3

15 *f* *mf* 2 1 16

37 16 C 2 8

65 *f*

73 8

87

93

Испанское болеро

99 **2** **3** **16** **12** *mp*

133 **4** **16** *f*

154 **16** *ff*

178

186 **14**

Испанское болеро

(La Spagnola)

Tromba in Si \flat 4Винченцо Кьяра
Инстр.А. Каолова

Musical score for Tromba in Si \flat 4, titled "Испанское болеро" (La Spagnola) by Vincenzo Cappara. The score is in 3/4 time and B-flat major. It features various dynamics (ff, f, mf, p), articulation (accents, slurs), and technical markings like triplets and slurs with repeat signs.

Key markings include: *ff* (fortissimo), *f* (forte), *mf* (mezzo-forte), *p* (piano), and *C* (Crescendo).

Technical markings include: triplets (3), slurs, accents (>), and slurs with repeat signs (1, 2, 8, 16).

Испанское болеро

99 **2** **3** **16** **12** *mp*

133 **4** **16** *f*

154 **16** *ff*

178

186 **14** *mf*

Испанское болеро

(La Spagnola)

Trombone 1

Винченцо Кьяра
Инстр.А. Кадолова

8

ff

15

f *mf*

21

1 16 14

ff *p*

55

2 8

f *mf*

68

f *mf*

77

85

ff

91

Испанское болеро

97

2 3 2

105

mf 6 4

119

mp *f* 12

137

4 16 16

174

ff

182

mp

191

6

Испанское болеро

(La Spagnola)

Trombone 2

Винченцо Кьяра
Инстр.А. Кадрова

8 *ff*

15 *f* *mf*

21 **1** 16 14 *ff* *p*

55 *B^b* **2** 8 *f* *mf*

68 *f* *mf*

77 *mf*

85 *ff*

91 *ff*

Испанское болеро

97

105

119

137

174

182

191

Испанское болеро

(La Spagnola)

Trombone 3

Винченцо Кьяра
Инстр.А. Кадолова

8 *ff*

15 *f* *mf*

21 **1** 16 14 *ff* *p*

55 B^b **2** 8 *f* *mf*

68 *f* *mf*

77 *f* *mf*

85 *ff*

91

2

Испанское болеро

97

2 3 2

105

mf 6 4

119

mp *f* 12

137

4 16 16

174

ff

182

mp

191

6

Испанское болеро

(La Spagnola)

Trombone 4

Винченцо Кьяра
Инстр.А. Каолова

8 *ff*

15 *f* *mf*

21 **1** 16 14 *ff* *p*

55 B^b **2** 8 *f* *mf*

68 *f* *mf*

77

85 *ff*

91

2

Испанское болеро

97

2 3 2

105

mf 6 4

119

mp *f* 12

137

ff 4 16 16

174

182

mp

191

6

Испанское болеро

(La Spagnola)

Alto

Винченцо Кьяра
Инстр.А. Кадролова

18 2 1

ff

25 3

33

41 3

49 3 4 2

58

66

73

2

Испанское болеро

82 88

89

108

116

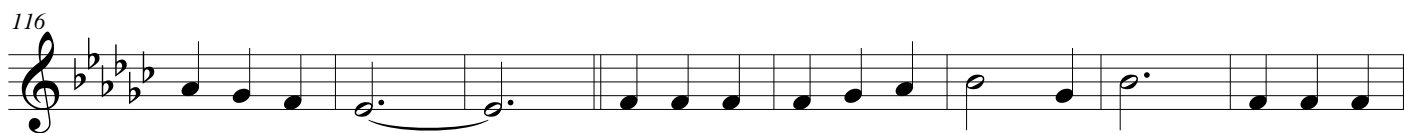

124

132

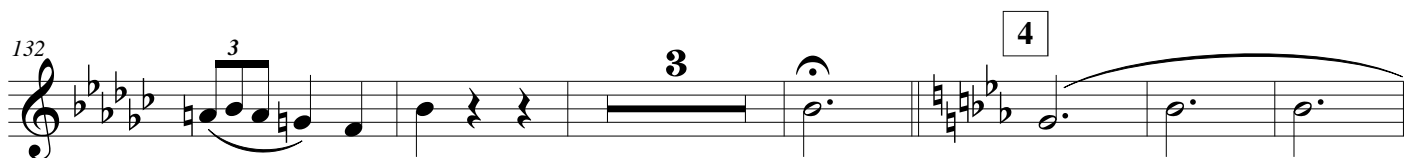

141

149

157

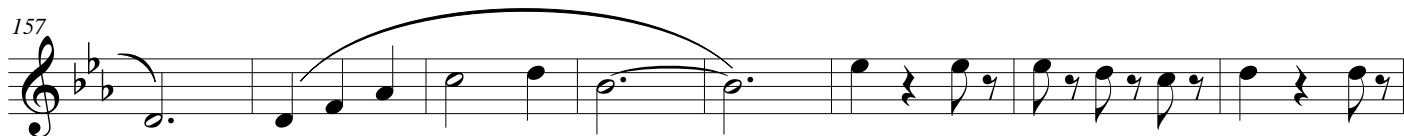

Испанское болеро

3

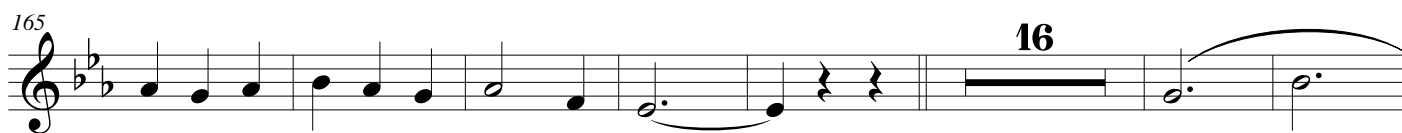

Испанское болеро

(La Spagnola)

Violino

Винченцо Кьяра
Инстр.А. Кадолова

2

Испанское болеро

121

129

135

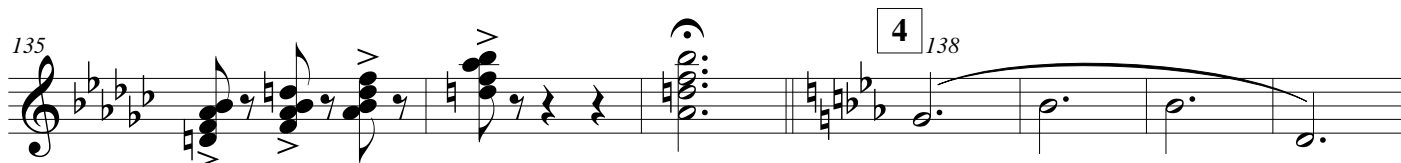

142

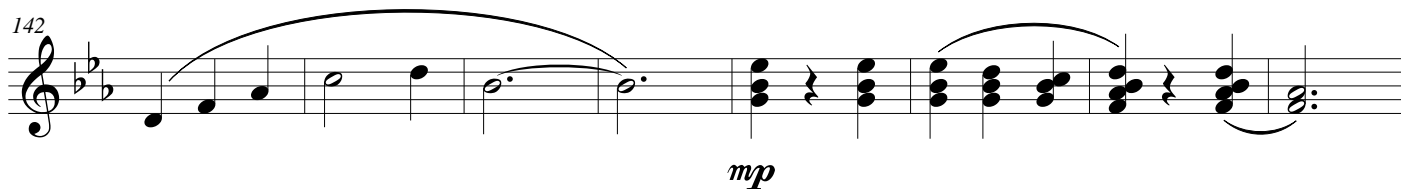

150

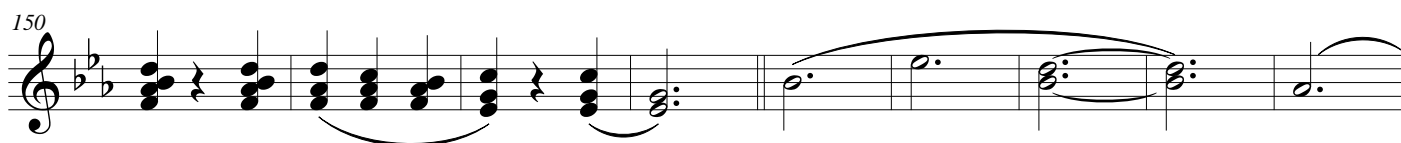

159

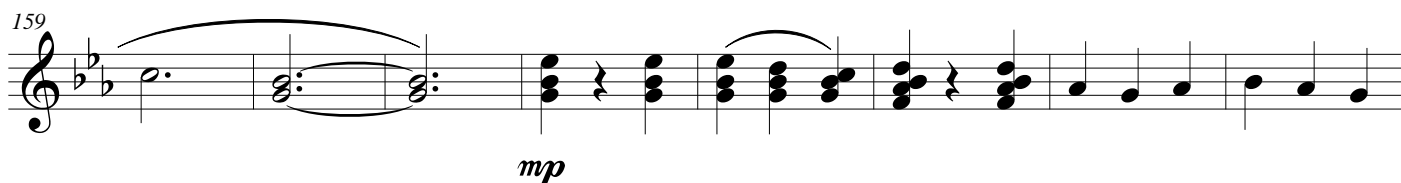

167

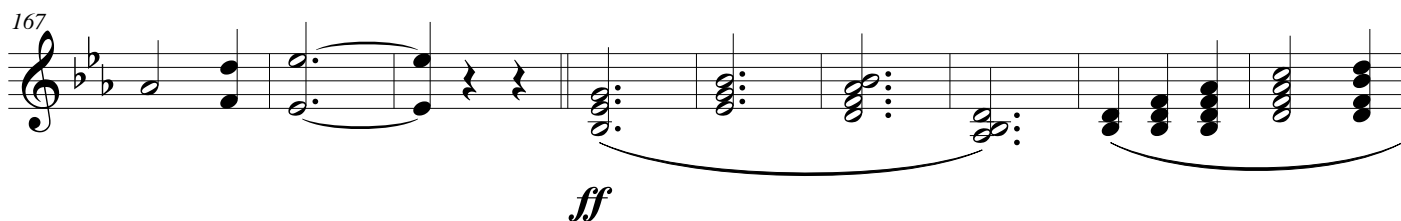

176

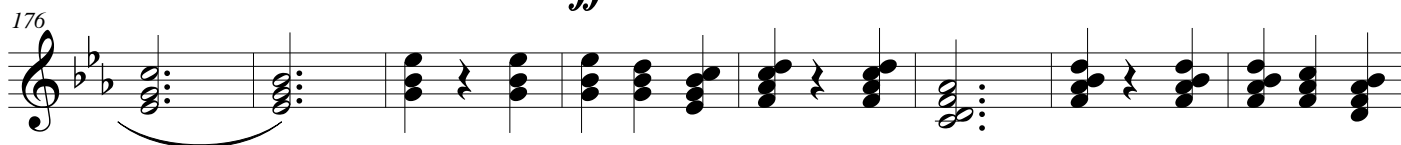

184

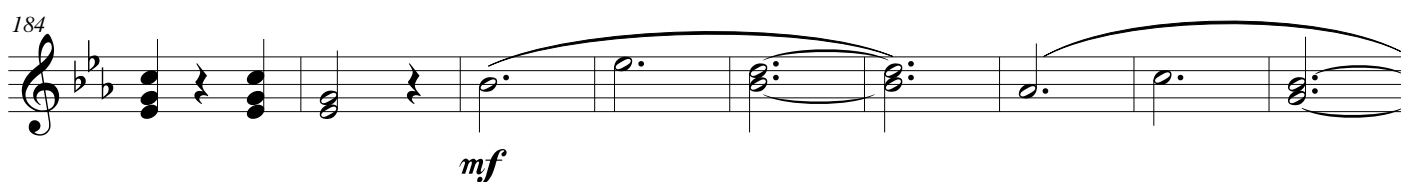

Испанское болеро

193

mp

201