

Flute

# НА ЗАРЕ

увертюра

П. САУЛЬ  
обр. А. Школяр

Moderato q=77

Flute

1. 2. rit.

6 **Andante** q=80

*p*

7 3 3

3 3

**Allegro** 8

*ff* 9

*ff* 2 10 2 7

*p* 1. 2.

11 23 12 *ff* 3 3

3 3

13

*ff* *p*

Clarinet in B $\flat$  1

# НА ЗАРЕ

увертюра

П. САУЛЬ  
обр. А. Школяр

Moderato  $q=77$

Clarinet in B $\flat$  1

**Andante**

6 *p*

7

3 3 3

**Allegro**

8 *ff*

9 *ff*

10 2 2 7 *p*

11 23 12 *ff* 3 3

13 *p*

*ff*

Clarinet in B $\flat$  2

# НА ЗАРЕ

П. САУЛЬ

обр. А. Школяр

Moderato  $q=77$

увертюра

*f*

*p*

**1**

*p*

*f*

**2** **Allegro**

*p*

**3**

*mf*

**4**

*p*

**5**

*ff*

V.S.

Clarinet in B $\flat$  2

1. 2. rit.

6 q=80 Andante 16 7 3

8 Allegro ff

9 ff

10 2 2 7 p

11 23 12 ff 3 3

13 p

ff

Detailed description of the musical score: The score consists of ten staves of music for Clarinet in B-flat 2. It begins with a first ending (1.) and a second ending (2.) marked 'rit.'. The second staff features a section marked '6 q=80 Andante' with a measure rest of 16 measures, followed by a section marked '7' with a measure rest of 3 measures. The third staff contains triplet markings. The fourth staff is marked '8 Allegro' and 'ff', featuring a long melodic line with slurs and accents. The fifth staff continues this melodic line, also marked 'ff'. The sixth staff has measure rests of 2, 2, and 7 measures, ending with a 'p' dynamic. The seventh staff has first and second endings. The eighth staff has measure rests of 23 and 12 measures, followed by triplet markings and 'ff' dynamics. The ninth staff continues with triplet markings and a 'p' dynamic. The tenth staff concludes with a 'ff' dynamic and a long note with a slur.

Alto Saxophone 1

# НА ЗАРЕ

увертюра

П. САУЛЬ  
обр. А. Школяр

Moderato  $q=77$

## Alto Saxophone 1

2

7

3

2

2

8

Allegro

*ff*

3

3

3

9

*ff*

10

2

8

*p*

1.

2.

11

7

12

*ff*

3

3

13

*p*

*ff*

Alto Saxophone 2

# НА ЗАРЕ

увертюра

П. САУЛЬ  
обр. А. Школяр

Moderato  $q=77$

15 *p* *f*

2 **Allegro** 2 8 *p*

3 8 *mf*

4 8 *p*

5 3 *ff* *rit.*

6  $q=80$  **Andante** 3 2

## Alto Saxophone 2

2

7

3

2

Allegro

8

3

3

3

*ff*

9

*ff*

10

2

8

*p*

11

7

1. 2.

12

*ff*

3

3

13

*p*

*ff*

Tenor Saxophone

# НА ЗАРЕ

увертюра

П. САУЛЬ  
обр. А. Школяр

Moderato q=77

Tenor Saxophone

6  $q=80$  **Andante** 15

7 7

8 **Allegro**

9 *ff*

10 2 2 8 *p*

11 7

12 *ff*

13 *p* *ff*

Trumpet in B $\flat$

# НА ЗАРЕ

П. САУЛЬ

обр. А. Школяр

увертюра

Moderato q=77

Trumpet in B $\flat$ 

Alto Sax.2

Alto Sax.

Alto Sax.

труба

**8** Allegro

*ff*

*ff*

**10**

**11**

**12**

*ff*

**13**

*p*

*ff*

1. 2.

мал. бар.

# НА ЗАРЕ

увертюра

П. САУЛЬ  
обр. А. Школяр

Moderato q=77

*f* 3 3 3 3 3 3

3 3 3 3 3 3 3 3 3 3

3 3 3 3 3 3 3 3

**1** 16

*p* 3

**2** Allegro 2 *p*

*f*

1. 2.

**3** 24 **4** *p*

**5** *f* 3 3 3 3 3 3

мал. бар.

rit. . q=80 Andante

3 6 16 7 14

8 Allegro

ff

9

ff

10 2

p

11 12

ff

13

ff

pp ff

Тарелки Б. Барабан

## НА ЗАРЕ

П. САУЛЬ

обр. А. Школяр

Moderato  $q=77$ 

увертюра

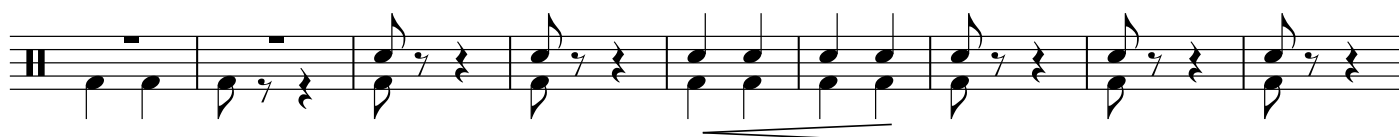
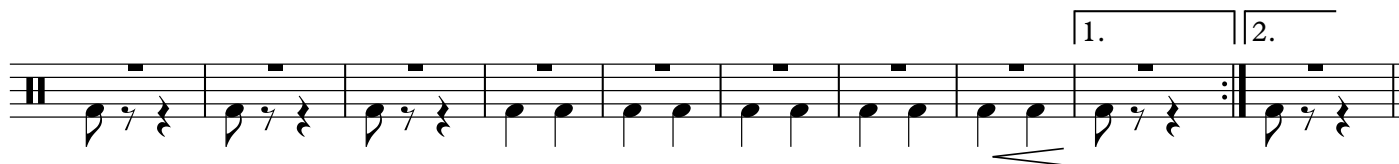
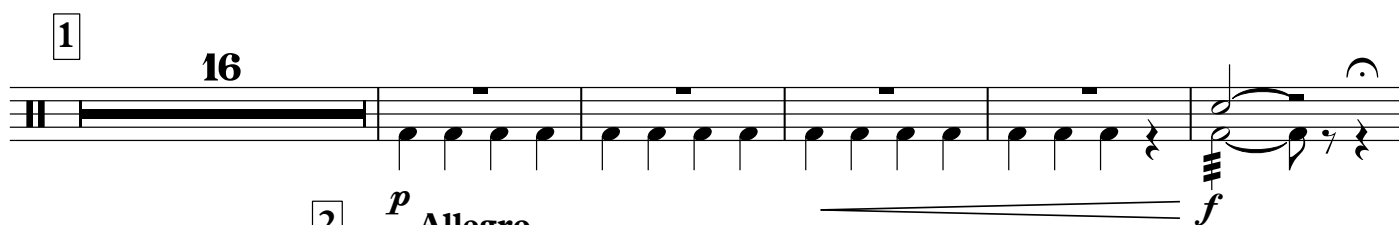

Тарелки Б. Барабан

6  $q=80$  Andante 16 7 14

8 Allegro

9

10

11 23 12

13

Cornet in B $\flat$  1

# НА ЗАРЕ

увертюра

П. САУЛЬ  
обр. А. Школяр

Moderato  $q=77$

*f*

*p*

ОДИН

*p*

1

*f*

*p*

все

2 Allegro

1.

2.

*p*

3

*mf*

4

*p*

5

*f*

1.

2.

rit. 3

$\frac{3}{4}$

2

Cornet in B $\flat$  1

6  $q=80$  Andante

*p*

7

8 Allegro

9 *ff*

*ff*

10 *p*

11

12 *ff*

13 *p* *ff*

Detailed description of the musical score: The score is for a Cornet in B-flat, part 1. It begins at measure 6 with a tempo of  $q=80$  and a mood of 'Andante'. The key signature has two flats (B-flat major). The time signature is 3/4. The first section (measures 6-7) is marked *p* (piano). Measure 6 contains a box with the number '6'. Measure 7 contains a box with the number '7'. The second section (measures 8-13) is marked 'Allegro'. Measure 8 contains a box with the number '8'. Measures 9 and 10 are marked *ff* (fortissimo). Measure 10 contains a box with the number '10' and a *p* (piano) dynamic marking. Measure 11 contains a box with the number '11' and first and second endings. Measure 12 contains a box with the number '12' and a *ff* dynamic marking. Measure 13 contains a box with the number '13' and dynamics of *p* and *ff*.

Cornet in B♭ 2

# НА ЗАРЕ

увертюра

П. САУЛЬ  
обр. А. Школяр

Moderato  $q=77$

Cornet in B $\flat$  2

6  $q=80$  **Andante**

Alto Sax.1

Alto Sax.1

Alto Sax.1

Alto Sax.

7

Alto Sax.

корнет

8 **Allegro**

9 **ff**

10

11

12 **ff**

13

**p**

**ff**

Horn in E $\flat$  1

# НА ЗАРЕ

увертюра

П. САУЛЬ  
обр. А. Школяр

Moderato q=77

*f* 3 3 3 3 3 3 3 3 3 3 3 3 3 3 3 3 3 3

3 3 3 3 3 3 3 3 3 3 3 3 3 3 3 3

3 3 3 3 3 3 3 3 3 3 3 3 3 3 3 3

3 3 3 3 3 3 3 3 3 3 3 3 3 3 3 3 *p*

**1**

*f*

**2** Allegro

*mp* *p*

1. 2.

**3**

*mf*

**4**

*p*

**5**

*f*

## Horn in Eb 1

Measure 6: **6** *q=80 Andante* *p*

Measure 7: **7**

Measure 8: **8** *Allegro* *ff*

Measure 9: **9** *ff*

Measure 10: **10** *mp* *p*

Measure 11: **11**

Measure 12: **12** *ff*

Measure 13: **13** *ff*

Horn in E $\flat$  2

# НА ЗАРЕ

П. САУЛЬ

увертюра

обр. А. Школяр

Moderato  $q=77$

1

*f*

*p*

2 Allegro

*f*

*mp* *p*

3

*mf*

4

*p*

5

*f*

1. 2. rit..

$\frac{3}{4}$

2

Horn in E $\flat$  2

6  $q=80$  Andante

*p*

7

8 Allegro

*ff*

9 *ff*

2  $\text{Cresc.}$  10 *mp* *p*

11 1. 2.

12 *ff*

13 *ff*

Euphonium 1

**НА ЗАРЕ**  
увертюра

П. САУЛЬ  
обр. А. Школяр

Moderato q=77

2

6 q=80 Andante

Euphonium 1

8 Allegro

Euphonium 2

# НА ЗАРЕ

П. САУЛЬ

увертюра

обр. А. Школяр

Moderato  $q=77$

1

*f*

*p*

2 **Allegro**

*mp* *p*

3 *mf*

4 *p*

5 *ff* *rit.*

## Euphonium 2

6  $q=80$  Andante

*p*

7

8 Allegro

*ff*

9 *ff* 2

10 *mp* *p*

11

12 *ff* 3 3

13 *p* *ff*

Baritone

# НА ЗАРЕ

увертюра

П. САУЛЬ

обр. А. Школяр

Moderato  $q=77$

## Baritone

6  $q=80$  **Andante**

*p*

7

8 **Allegro**

*ff*

9 *ff*

10 2 *p*

11

12 *ff*

13 *p* *ff*

Bass in C 1

# НА ЗАРЕ

## увертюра

П. САУЛЬ

обр. А. Школяр

Moderato q=77

## 6 q=80 Andante

## 8 Allegro

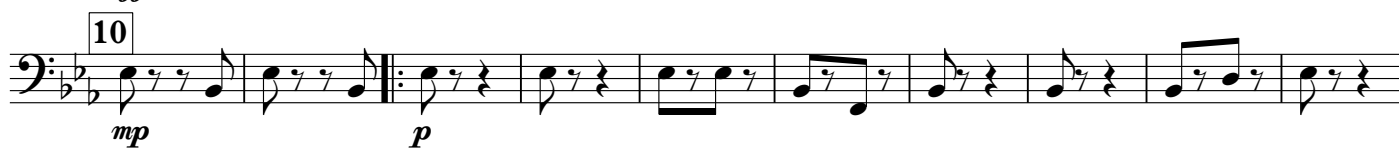

Bass in C 2

П. САУЛЬ  
обр. А. Школяр

# НА ЗАРЕ

увертюра

Moderato q=77

6 q=80 **Andante**

Bass in C 2

8 **Allegro**

