

Flute

**AVE MARIA***F. Schubert*

комп. набор А. Школяр

**Andante**

*mp* *cresc.* *mf* *dim.*

1

*mp*

2

*cresc.* 3 3 *dim.*

3

*mf* *cresc.* 3

*dim.*

*mf* *rall.*

*dim.* *mp*

Clarinet in B $\flat$  1**AVE MARIA***F. Schubert*

комп. набор А. Школяр

**Andante**

- Staff 2:** Begins with a first ending bracket labeled **1**. It continues the melodic line with *mp* dynamics.
- Staff 5:** Concludes the piece with a *rall.* instruction. Dynamics include *dim.*, *mf*, *dim.*, and *mp*.

Clarinet in B $\flat$  2**AVE MARIA***F. Schubert*

комп. набор А. Школяр

Andante

*mp* *cresc.* *mf* *dim.*

1

2

4

*mf* *cresc.* *dim.*

*mf* *dim.* *mp* *rall.*

## Alto Saxophone 1

**AVE MARIA***F. Schubert*

комп. набор А. Школяр

**Andante**

*mp* *cresc.* *mf* *dim.*

**1**

*mp*

**2**

*cresc.* *dim.*

*mf*

*cresc.* *dim.*

*mf*

*rall.*

*mf* *dim.* *mp*

## Alto Saxophone 2

## AVE MARIA

F. Shubert

комп. набор А. Школяр

Andante

mp

1

cresc. mf dim.

mp

2

cresc. dim.

mf cresc.

dim. mf rall.

dim. mp

Tenor Saxophone

**AVE MARIA***F. Schubert*

комп. набор А. Школяр

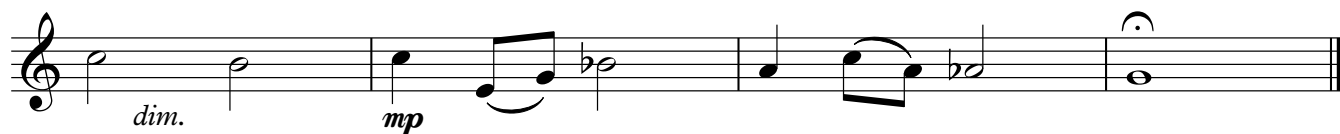
**Andante****1****2****rall..**

Trumpet in B $\flat$ **AVE MARIA***F. Schubert*

комп. набор А. Школяр

**Andante**

*mp* *cresc.* *mf* *dim.*

1 4

2 3 3 3 3 *mf*

*cresc.* 3 3 3 3 *dim.*

*cresc.* 3 3 3 3

3 *rall.* *mp*

*dim.*

Percussion

# AVE MARIA

*F. Schubert*

комп. набор А. Школяр

**Andante**

## Marching Bass Drum

**AVE MARIA***F. Schubert*

комп. набор А. Школяр

**Andante**

- Staff 4:** Ends with a *cresc.* marking.
- Staff 5:** Starts with a *dim.* marking and ends with a *mp* marking and the instruction *rall.*
- Staff 6:** Starts with a *dim.* marking, followed by a *p* marking, and ends with a *pp* marking.

Cornet in B $\flat$  1

# AVE MARIA

F. Shubert

комп. набор А. Школяр

**Andante**

Cornet in B $\flat$  2

# AVE MARIA

*F. Schubert*

комп. набор А. Школяр

Andante

*mp* *cresc.* *mf* *dim.*

1

2

4

*mf* *cresc.* *dim.*

*mf* *dim.* *mp* *rall.*

Horn in E $\flat$  1**AVE MARIA***F. Schubert*

комп. набор А. Школяр

**Andante**

Horn in E $\flat$  2

# AVE MARIA

*F. Schubert*

комп. набор А. Школяр

**Andante**

*mp* *cresc.* *mf* *dim.*

1 *mp*

2 *cresc.* *dim.*

*mf* *cresc.*

*dim.* *mf* *dim.* *mp* *rall.*

## Euphonium 1

## AVE MARIA

F. Schubert

комп. набор А. Школяр

**Andante**

*mp* *cresc.* *mf* *dim.*

**1**

*mp*

**2**

*cresc.* *dim.*

*mf cresc.*

*dim.* *mf*

*rall.*

*dim.* *mp*

## Euphonium 2

**AVE MARIA***F. Schubert*

комп. набор А. Школяр

Andante

1

2

rall..

Baritone

**AVE MARIA***F. Schubert*

комп. набор А. Школяр

**Andante**

*mp* *cresc.* *mf* *dim.*

**1**

*mp*

**2**

*cresc.* *dim.*

*mf cresc.*

*dim.* *mf*

**rall..**

*dim.* *mp*

Bass in C 1 2

# AVE MARIA

*F. Schubert*

комп. набор А. Школяр

Andante
