

Flute

# СЕРЕНАДА для трубы с оркестром

Б. Фиготин

комп. набор А. Школяр

**Moderato**

**f**

**Бегин**

**11** **1** **7**

**f**

**2** **3** **3**

**3** **9**

**mf**

**4** **3** **3** **3** **3** **3** **3**

**5** **3** **3** **3** **3** **3** **3** **3** **3** **3** **3**

**cresc.**

**6** **3** **mf** **f**

**7** **3**

**3** **2**

**f**

Flute

Clarinet in B $\flat$  1

# СЕРЕНАДА

## для трубы с оркестром

Б. Фиготин

комп. набор А. Школяр

Moderato

*f*

Бегин

*mp*

*mf*

*f*

*f*

*mf*

*mf*

*cresc.*

*f*

V.S.

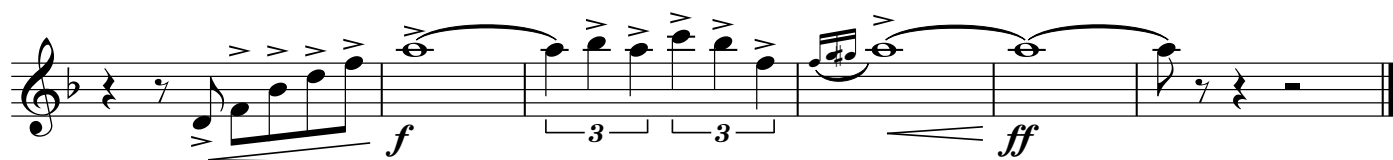
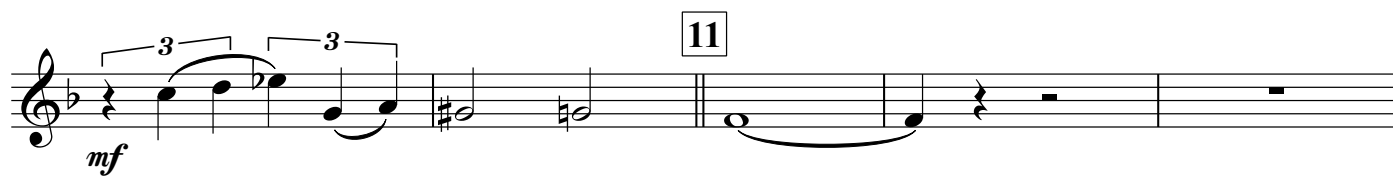
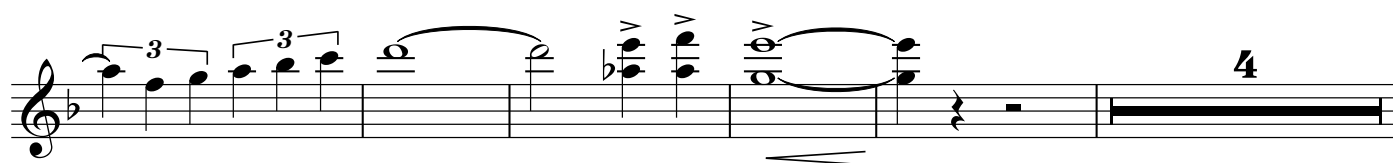
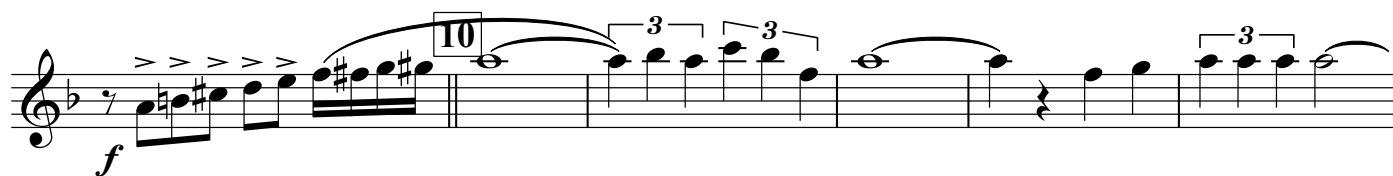
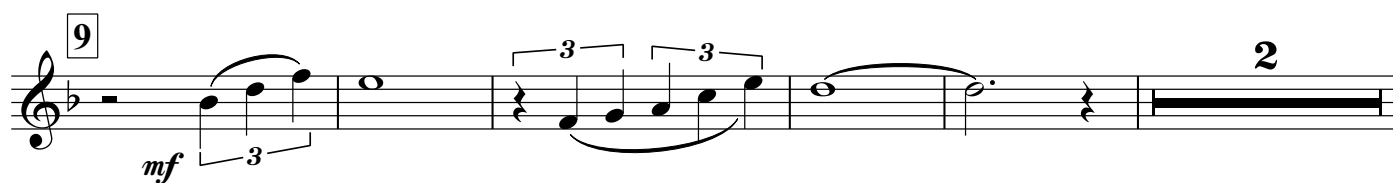
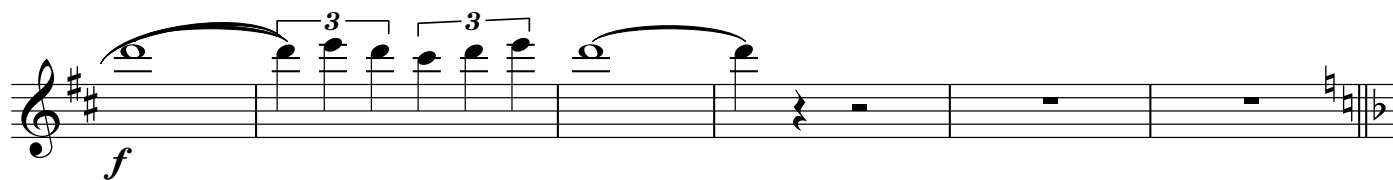
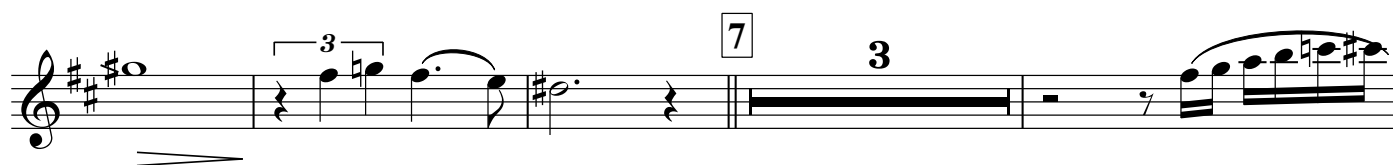
Clarinet in B $\flat$  1

Clarinet in B $\flat$  2

# СЕРЕНАДА

## для трубы с оркестром

Б. Фиготин  
комп. набор А. Школяр

Moderato

*f*

Бегин

*mp*

*mf*

*f*

*mf*

*cresc.*

*f*

V.S.

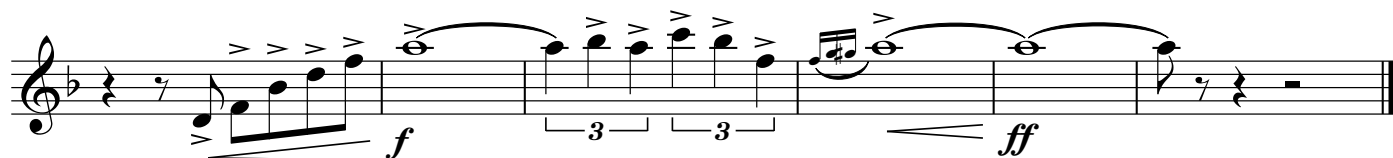
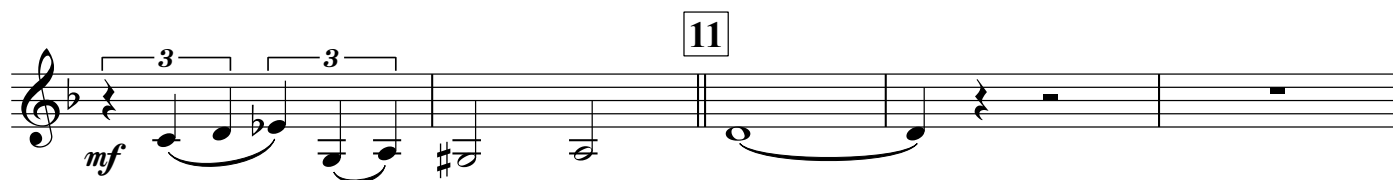
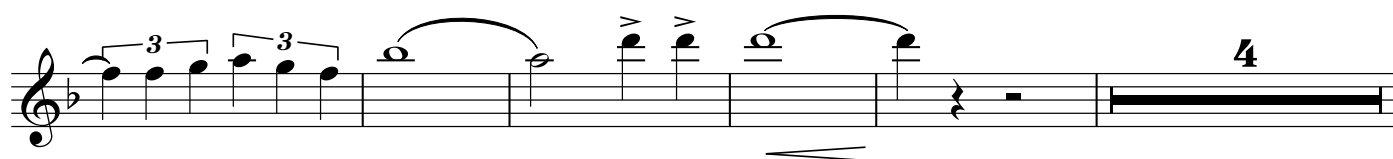
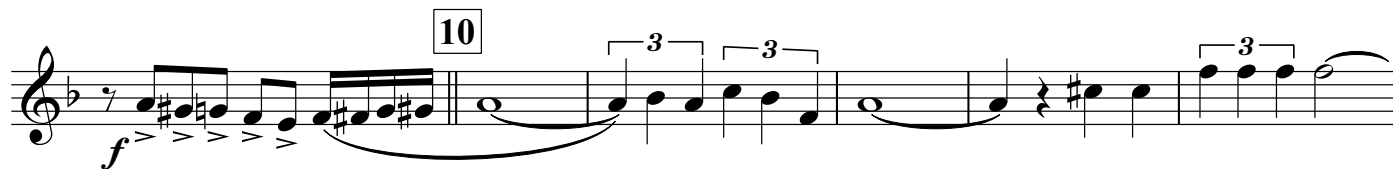
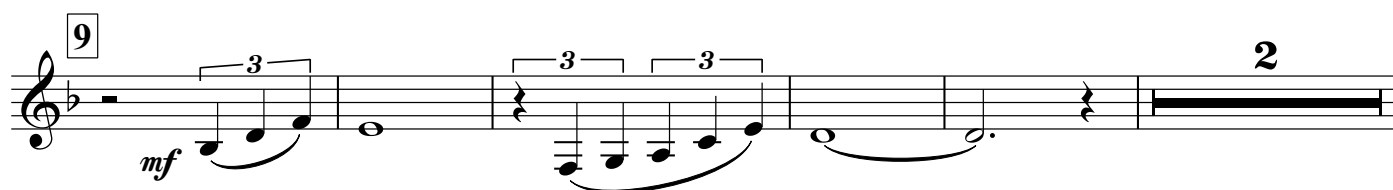
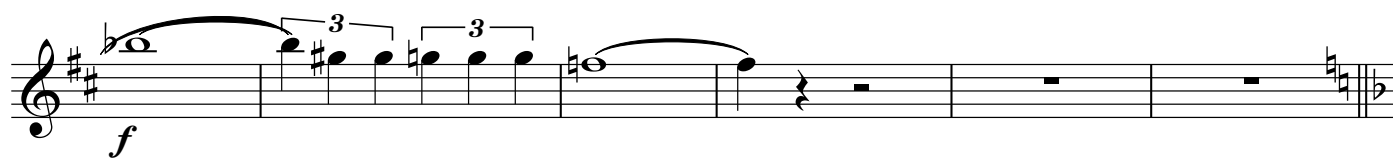
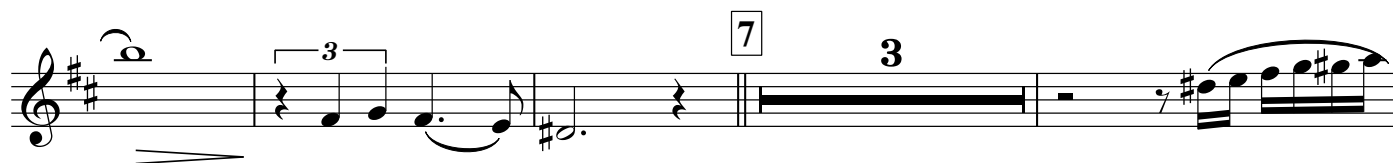
Clarinet in B $\flat$  2

Clarinet in B♭ 3

# СЕРЕНАДА для трубы с оркестром

Б. Фиготин  
комп. набор А. Школяр

Moderato

*f*

Бегин

*mp*

*mf*

*f*

*f*

*mf*

*mf*

*cresc.*

Clarinet in B $\flat$  3

Alto Saxophone 1

# СЕРЕНАДА

## для трубы с оркестром

Б. Фиготин

комп. набор А. Школяр

Moderato

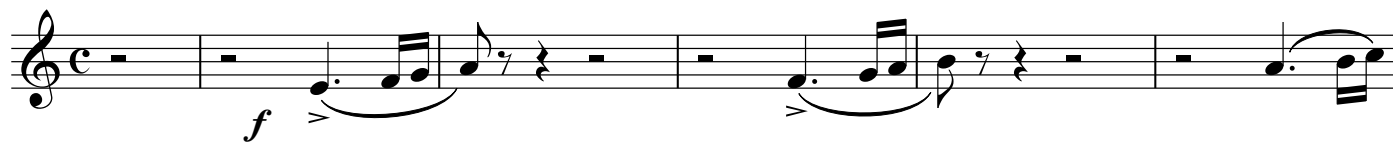

Бегин

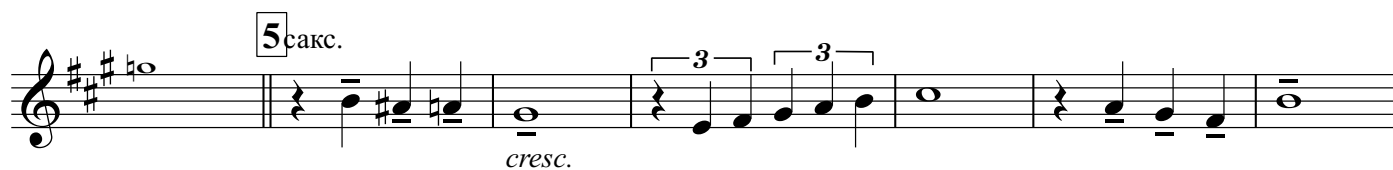
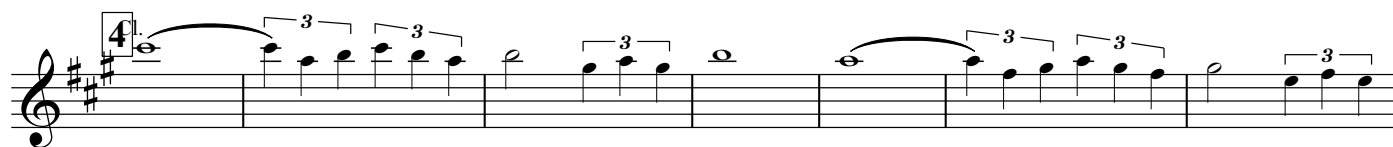
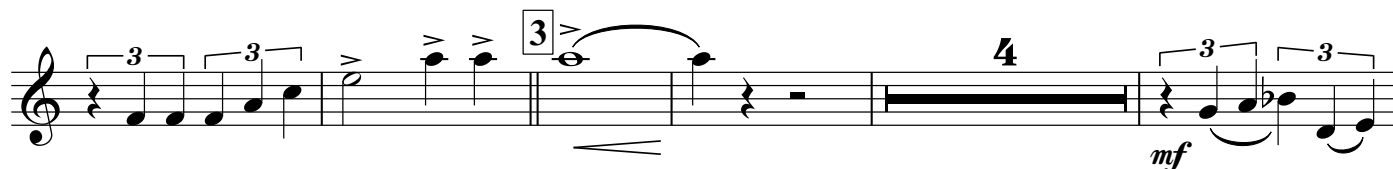
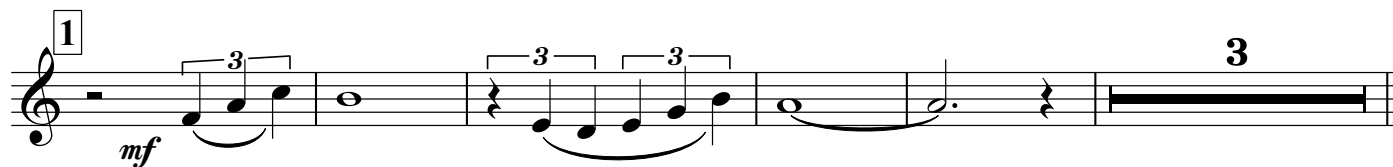

V.S.

Alto Saxophone 1

Alto Saxophone 2

# СЕРЕНАДА

## для трубы с оркестром

Б. Фиготин

комп. набор А. Школяр

Moderato

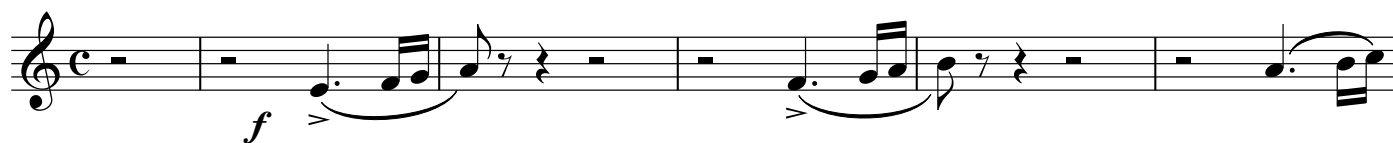

Бегин

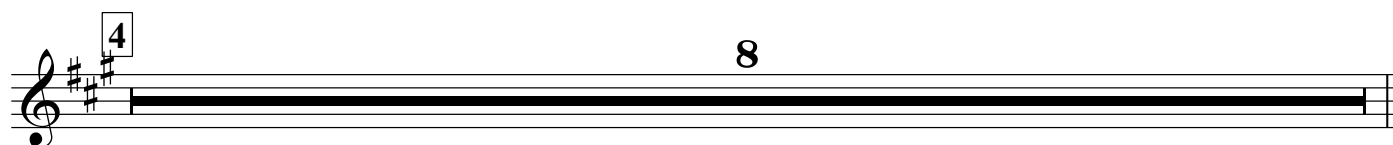
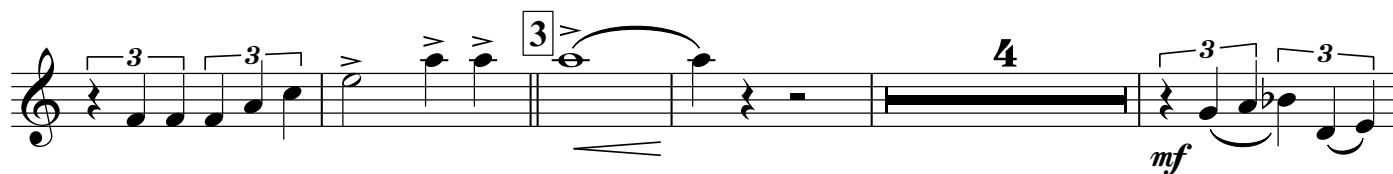
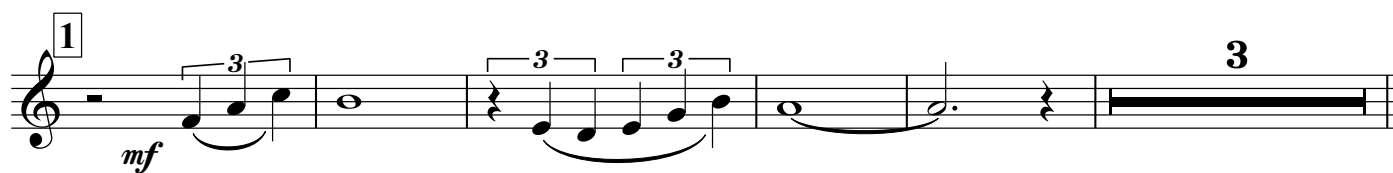

## Alto Saxophone 2

5 *cresc.* *f*

6 *mf*

7 *f*

8 *mp*

9 *mf*

10 *f*

11 *f* *ff*

Tenor Saxophone

# СЕРЕНАДА

## для трубы с оркестром

Б. Фиготин

комп. набор А. Школяр

Moderato

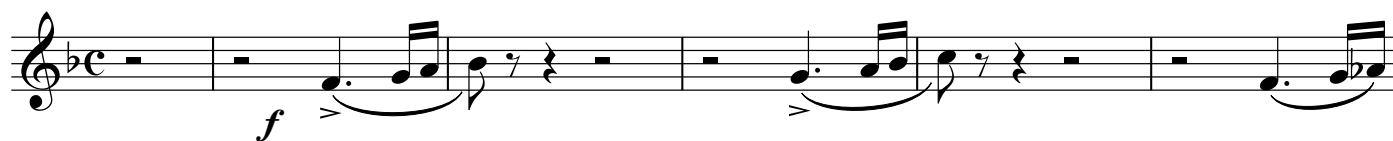

Бегин

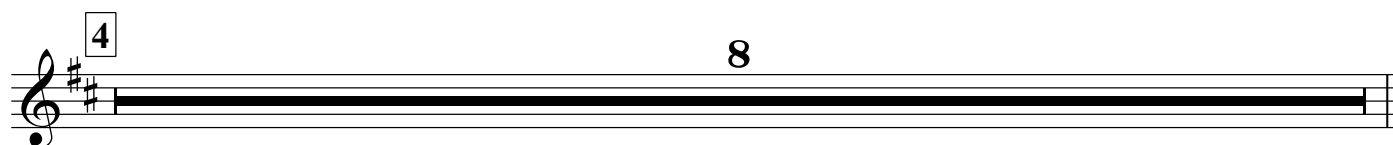
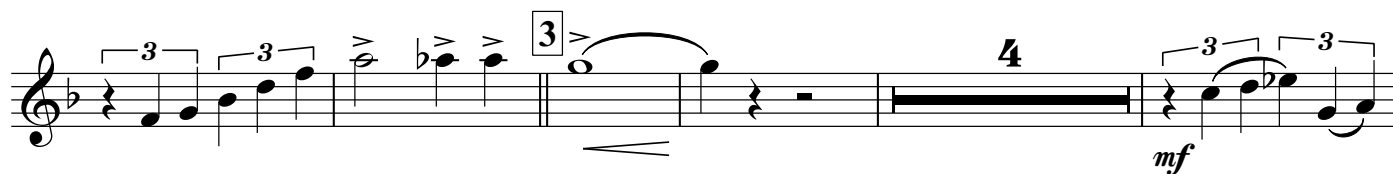
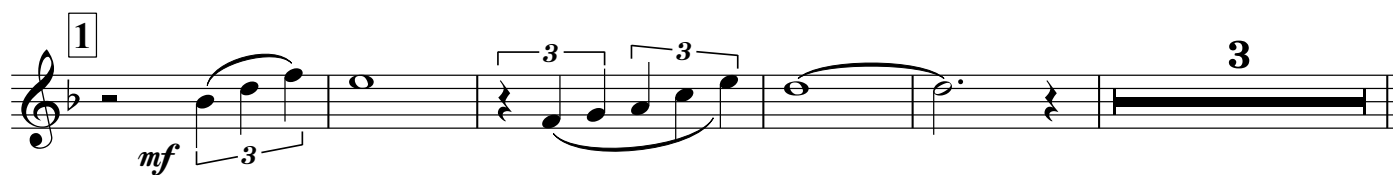

## Tenor Saxophone

5 *cresc.* *f*

6 *mf*

7 *f*

8 *mp*

9 *mf*

10 *f*

11 *f* *ff*

Trumpet in B $\flat$ 

# СЕРЕНАДА

## для трубы с оркестром

Б. Фиготин

комп. набор А. Школяр

Moderato

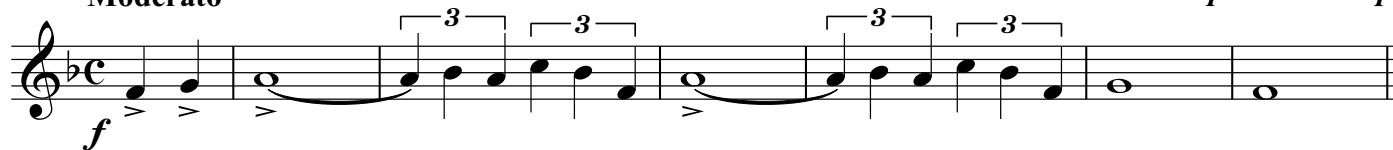

Бегин

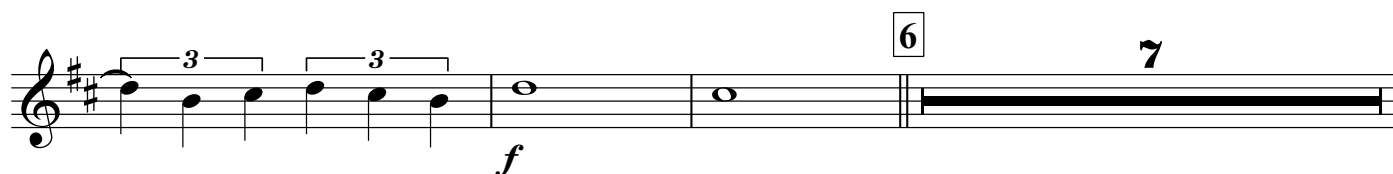
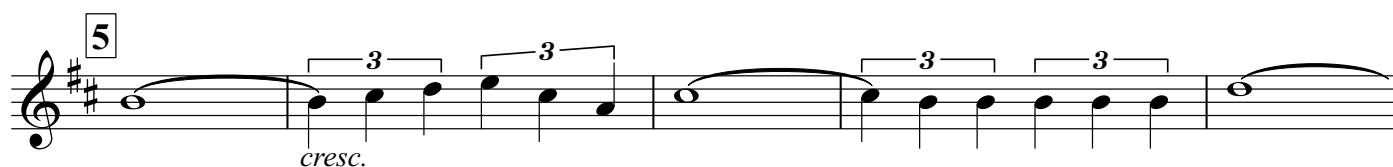
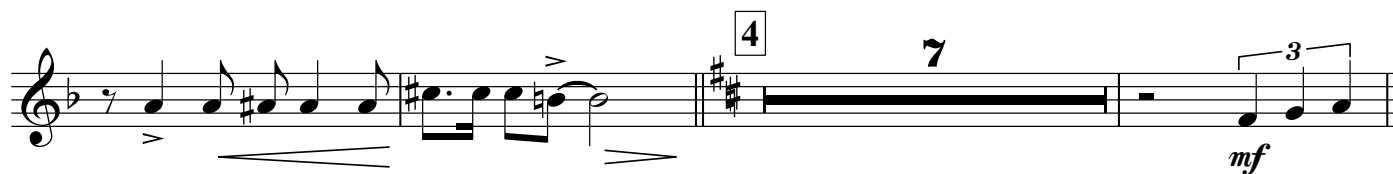
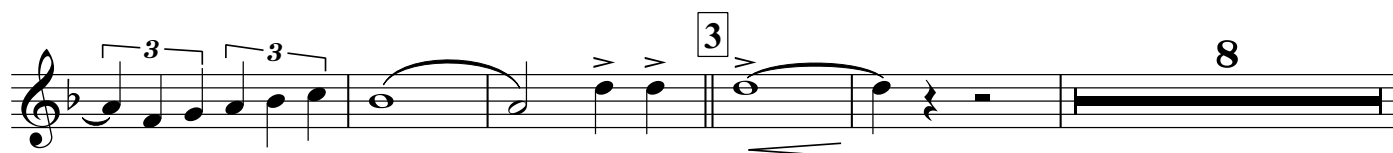
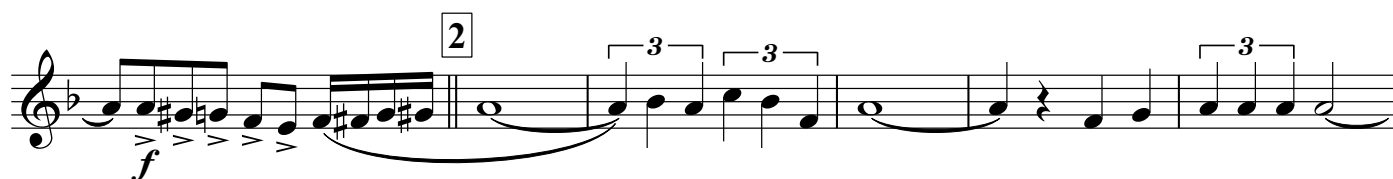
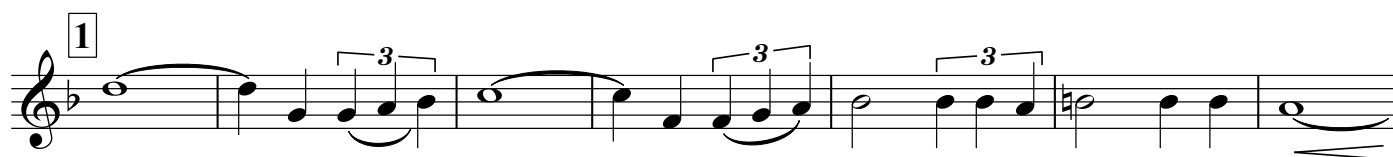
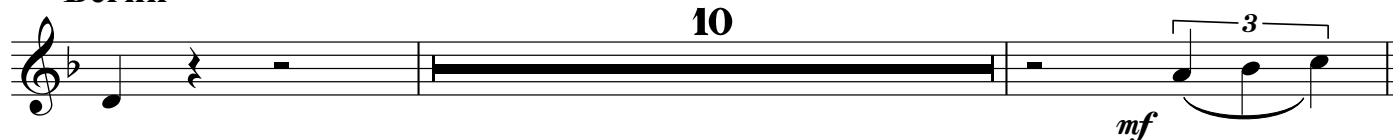

Trumpet in B $\flat$

Percussion

# СЕРЕНАДА

## для трубы с оркестром

Б. Фиготин  
комп. набор А. Школяр

Moderato

Бегин

1

2

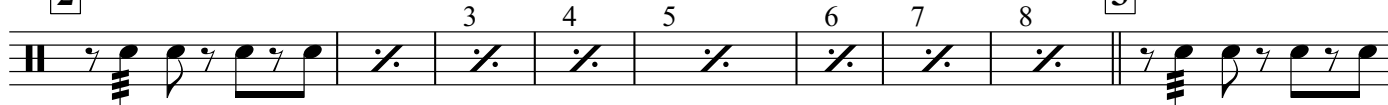

4

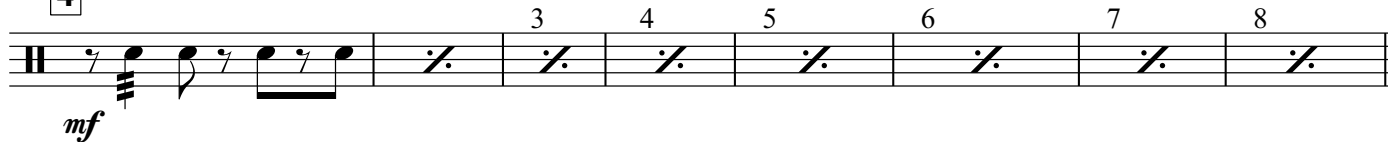

5

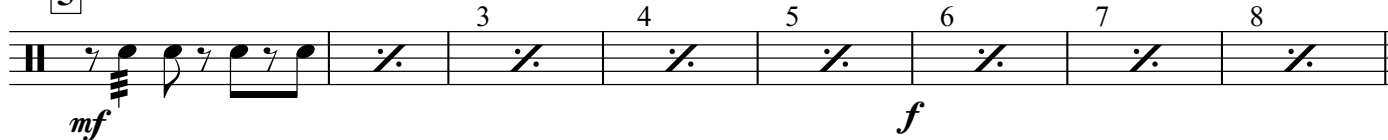

## Percussion

6

7

8

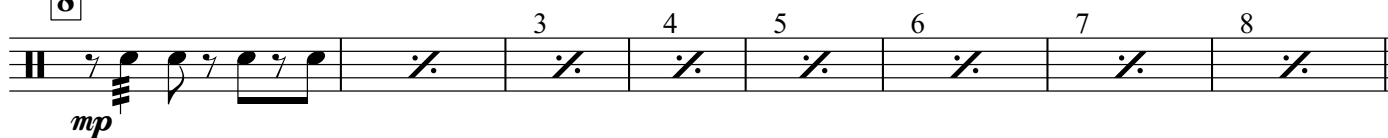

9

10

11

## Marching Bass Drum

# СЕРЕНАДА

## для трубы с оркестром

Б. Фиготин

комп. набор А. Школяр

Moderato

Музыкальная запись на нотном стане с обозначением времени  $\text{C}$  и динамикой  $f$ .

Бегин

Музыкальная запись на нотном стане с динамикой  $mp$ .

1

Музыкальная запись на нотном стане с динамикой  $mf$ .

2

Музыкальная запись на нотном стане.

3

Музыкальная запись на нотном стане.

4

Музыкальная запись на нотном стане с динамикой  $mf$ .

5

Музыкальная запись на нотном стане с динамикой  $mf$  и  $f$ .

6

Музыкальная запись на нотном стане.

## Marching Bass Drum

7

8

9

10

11

Cornet in B $\flat$  1

# СЕРЕНАДА для трубы с оркестром

Б. Фиготин  
комп. набор А. Школяр

Moderato

Cornet in B $\flat$  1

6 **3** *mf* ОДИН *mf* ВСЕ

7 *f*

8 *mf*

9 *mf*

10 *f* solo

11 *f* *ff*

Cornet in B $\flat$  2

# СЕРЕНАДА

## для трубы с оркестром

Б. Фиготин

комп. набор А. Школяр

Moderato

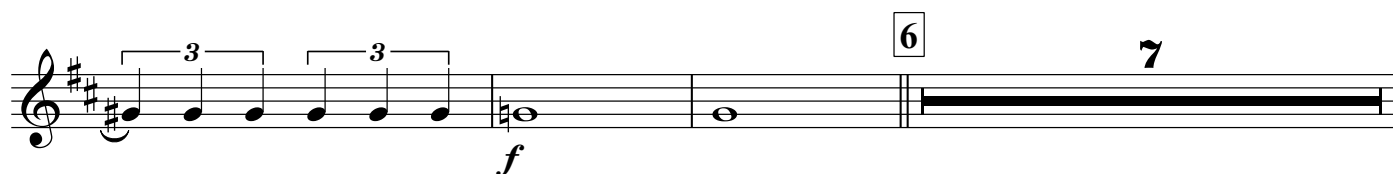
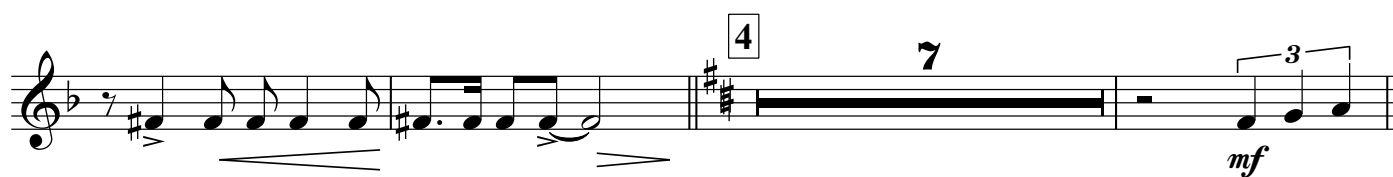
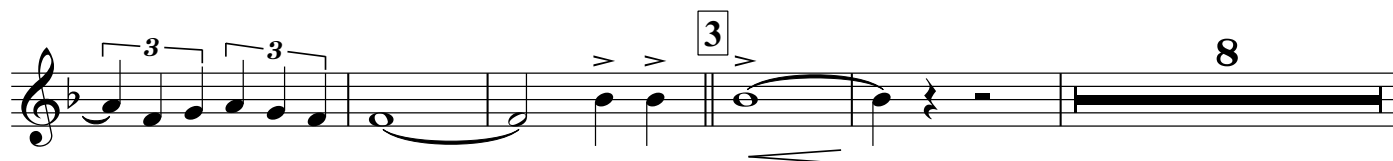
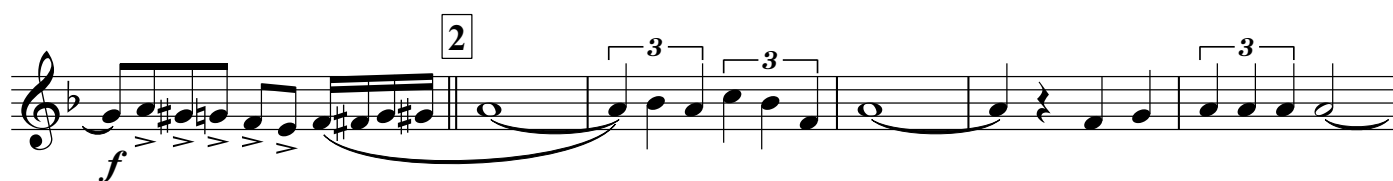
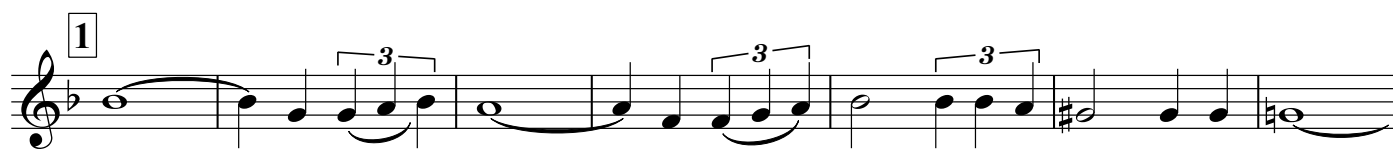
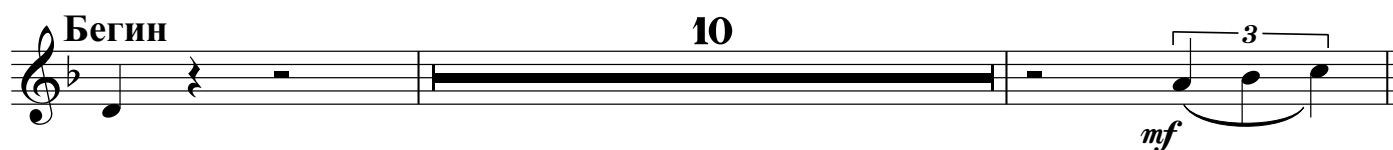
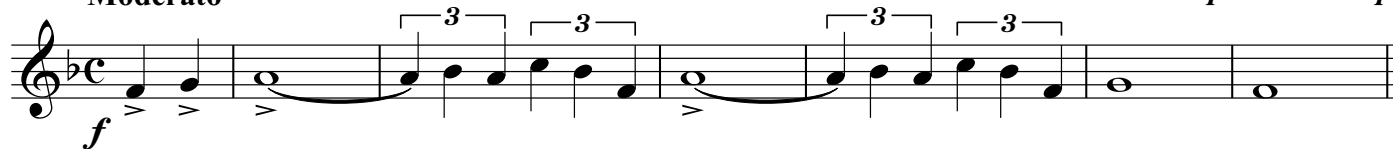

Cornet in B $\flat$  2

Horn in E $\flat$  1

# СЕРЕНАДА

## для трубы с оркестром

Б. Фиготин  
комп. набор А. Школяр

Moderato

**Бегин**

*f*

*mp*

*mf*

*f*

*mf*

*f*

*mf*

*cresc.*

*f*

*mf*

1

2

3

4

5

6

V.S.

Horn in E $\flat$  1

Horn in E $\flat$  2

# СЕРЕНАДА

## для трубы с оркестром

Б. Фиготин  
комп. набор А. Школяр

Moderato

Бегин *f*

*mp*

*mf*

*f*

*mf*

*f*

*mf*

*cresc.*

Horn in E $\flat$  2

Euphonium 1

# СЕРЕНАДА для трубы с оркестром

Б. Фиготин  
комп. набор А. Школяр

Moderato

V.S.

## Euphonium 1

6

mf

7

f

8

4

mf

9

3

mf

10

f

mf

11

f

ff

Euphonium 2

# СЕРЕНАДА

## для трубы с оркестром

Б. Фиготин  
комп. набор А. Школяр

Moderato

Бегин

1

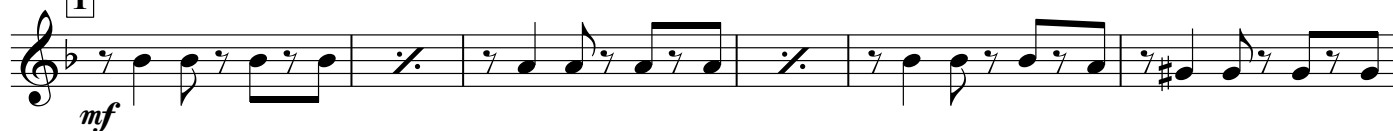

2

3

4

5

## Euphonium 2

6

*f* *mf*

7

*f*

*mf*

8

*mp*

9

*mf*

10

*f*

*mf*

11

*f* *ff*

Detailed description of the musical score: The score is for Euphonium 2 and consists of 11 numbered measures. Measure 6 starts with a treble clef, a key signature of two sharps (F# and C#), and a 3/4 time signature. It begins with a dynamic marking of *f* (forte) and transitions to *mf* (mezzo-forte) by measure 7. Measure 7 continues with *mf* and ends with a repeat sign. Measure 8 starts with a treble clef, a key signature of one sharp (F#), and a 3/4 time signature. It begins with a dynamic marking of *f* and transitions to *mf* by measure 9. Measure 9 continues with *mf* and ends with a repeat sign. Measure 10 starts with a treble clef, a key signature of one flat (Bb), and a 3/4 time signature. It begins with a dynamic marking of *f* and transitions to *mf* by measure 11. Measure 11 continues with *mf* and ends with a repeat sign. Measure 12 starts with a treble clef, a key signature of one flat (Bb), and a 3/4 time signature. It begins with a dynamic marking of *f* and transitions to *ff* (fortissimo) by measure 13. Measure 13 continues with *ff* and ends with a repeat sign. The score includes various musical notations such as slurs, accents, and dynamic markings.

Baritone

# СЕРЕНАДА

## для трубы с оркестром

Б. Фиготин  
комп. набор А. Школяр

Moderato

*f*  
Бегин

*mf*

**4**

**1** **3**  
*mf*

**2**  
*f*

**3**  
*mf*

*f*

**4**  
*mp*

**5**  
*cresc.* *f*

V.S.

## Baritone

System 6: *mf*, triplets, slurs.

System 7: triplets, accents, slurs.

System 10: triplets, slurs, accents, *f*, slurs.

System 11: triplets, slurs, accents, *mf*, slurs.

System 12: triplets, slurs, accents, *f*, *ff*, slurs.

Bass in C 1

# СЕРЕНАДА

## для трубы с оркестром

Б. Фиготин  
комп. набор А. Школяр

Moderato

Бегин

*mp*

1

2

3

4

5

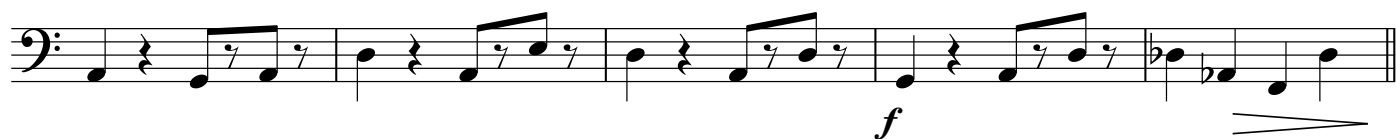

V.S.

Bass in C 1

6

*mf*

7

*f* *mf*

8

9

*mf*

10

*f* *mf*

11

*f* *ff*

Bass in C 2

# СЕРЕНАДА

## для трубы с оркестром

Б. Фиготин

комп. набор А. Школяр

Moderato

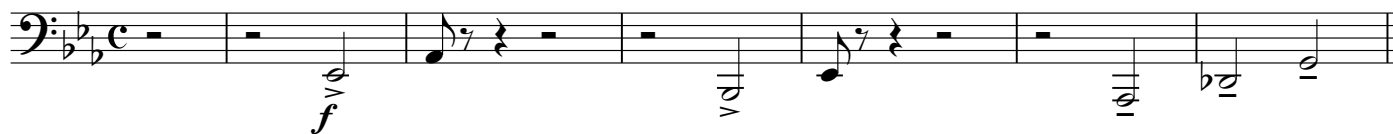

Бегин

1

2

3

4

5

V.S.

6 *mf*

7 *f*

8 *mf*

9 *mf*

10 *f*

11 *f* *ff*
