

Флейта

Сцена и ария Элизы.

Allegro molto

\ " Я танцевать могу..." \

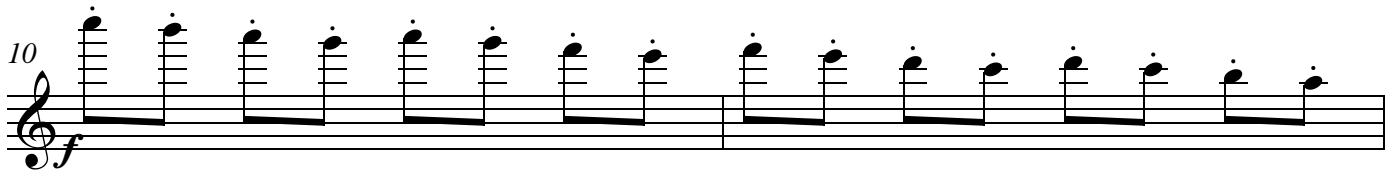

2

Флейта

16

21

28

35

39

44

50

53

Сцена и ария Элизы.

Allegro molto

\ " Я танцевать могу...." \

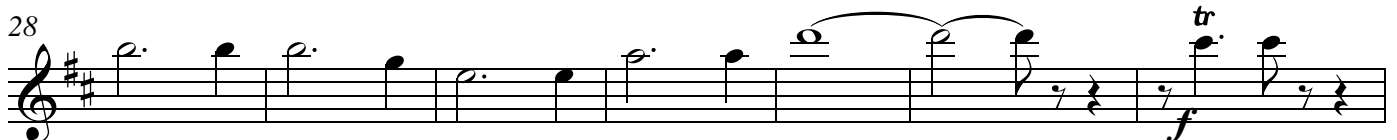
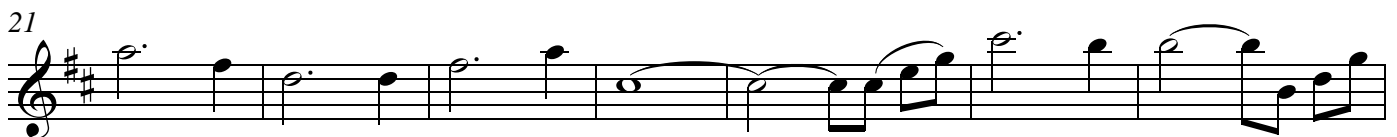
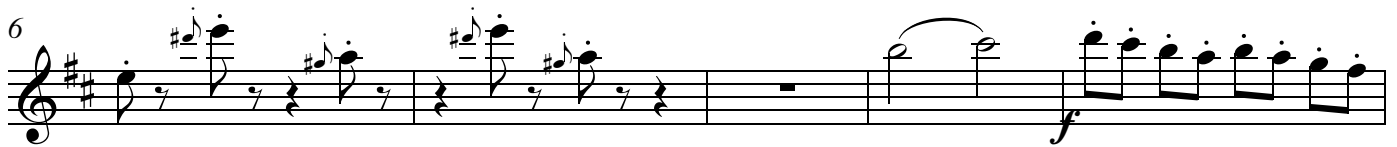

2

Кларнет Вь 1

40

3

1.

45

tr

1.

50

2.

53

Кларнет В \flat 2

Сцена и ария Элизы.

\ " Я танцевать могу...." \

Allegro molto

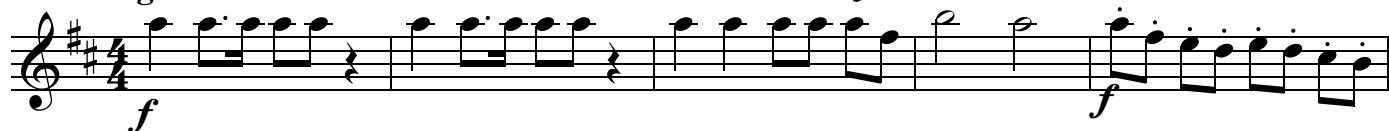

2

Кларнет В \flat 2

1.

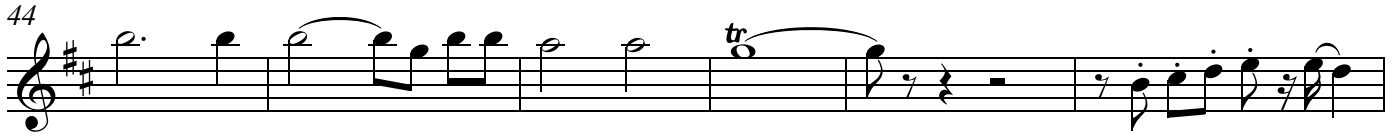

2.

Кларнет В \flat 3

Сцена и ария Элизы.

\ " Я танцевать могу...." \

Allegro molto

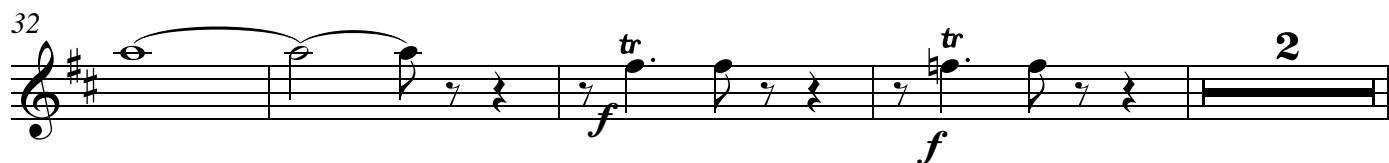
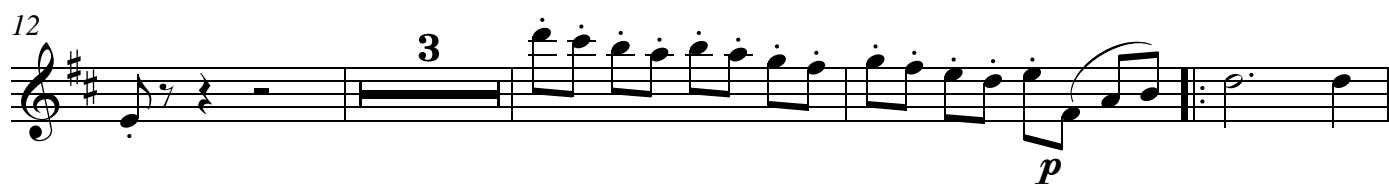
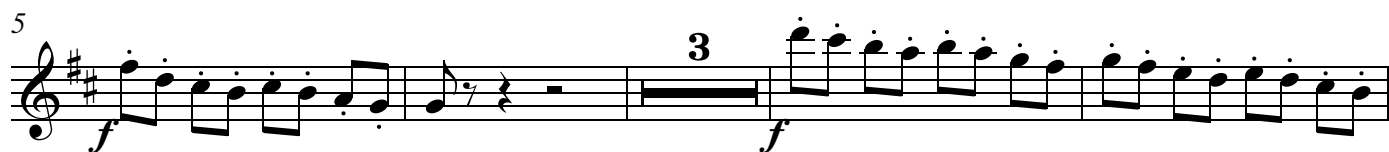

2

Кларнет Вь 3

38

f *tr.* *tr.* 3 > > >

1.

43

tr.

49

2.

52

||

Сцена и ария Элизы.

\ " Я танцевать могу...." \

Allegro molto

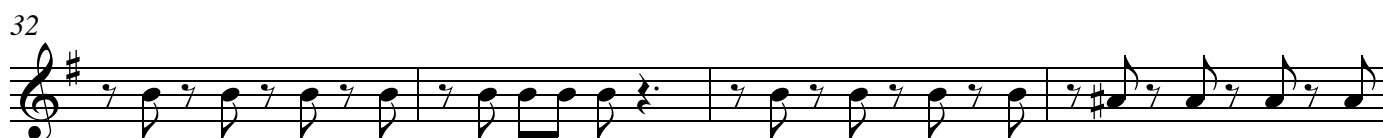
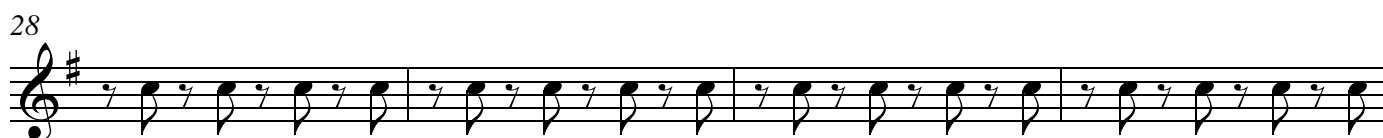
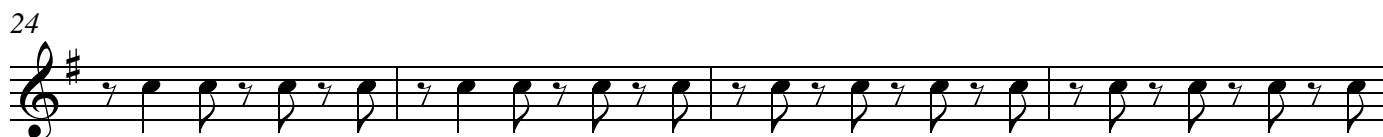
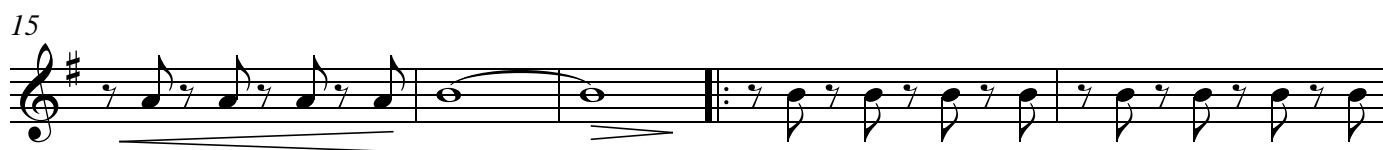

Валторна F 1

36

40

44

49

53

Сцена и ария Элизы.

\ " Я танцевать могу...." \

Allegro molto

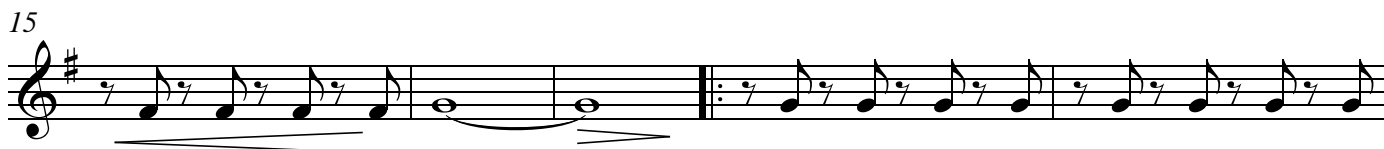

Валторна F 2

36

40

44

49

Сцена и ария Элизы.

\ " Я танцевать могу...." \

Allegro molto

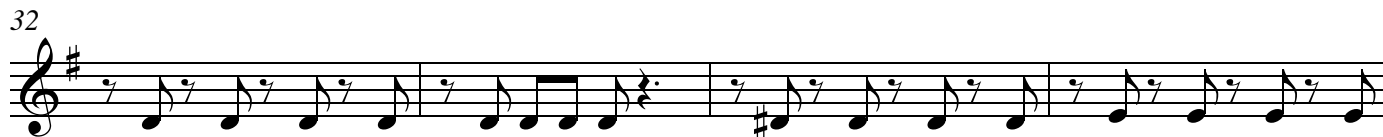

Валторна F 3

36

40

44

49

Труба В \flat 1

Сцена и ария Элизы.

\ " Я танцевать могу...." \

Allegro molto

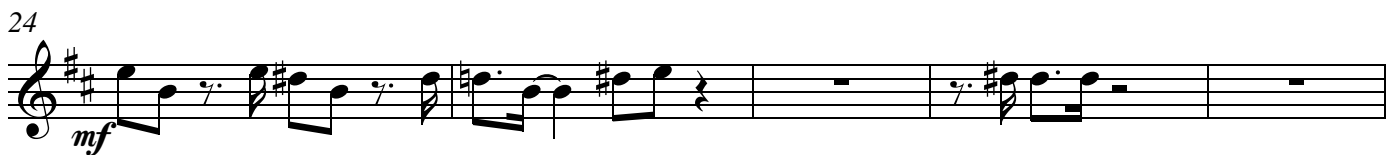
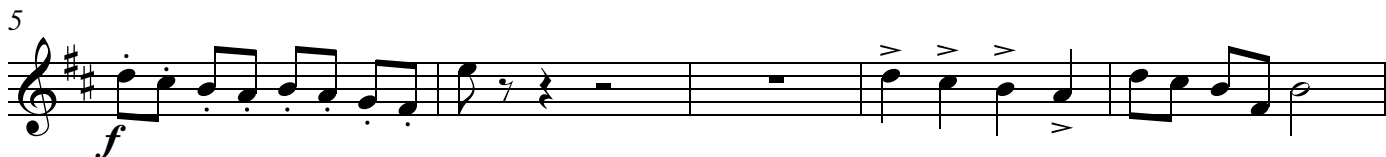

Труба В \flat 1

29

mp

34

f 3 *f*

39

f 3 1.

44

49

2.

53

Труба В \flat 2

Сцена и ария Элизы.

\ " Я танцевать могу...." \

Allegro molto

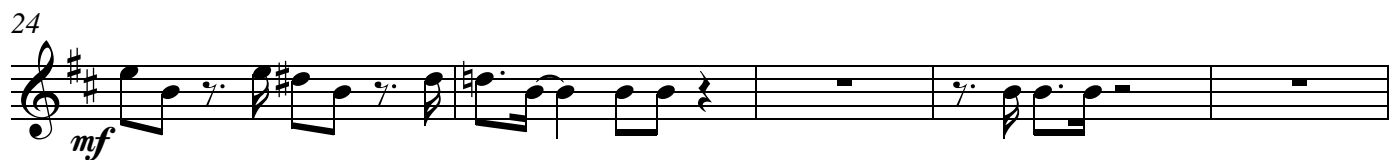
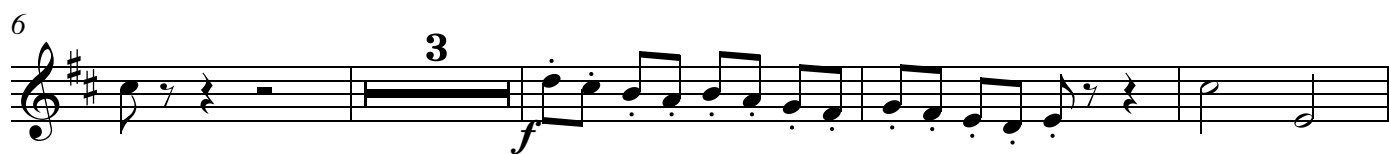

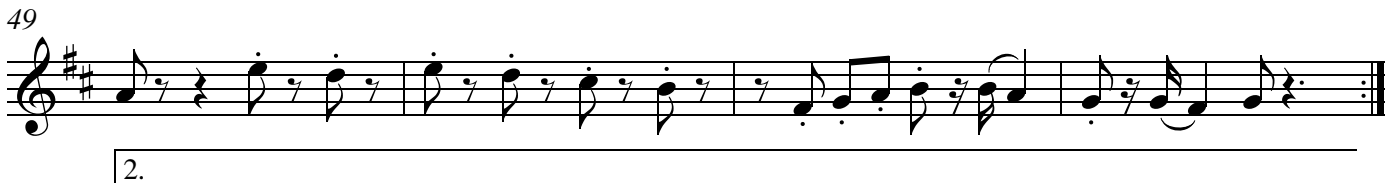
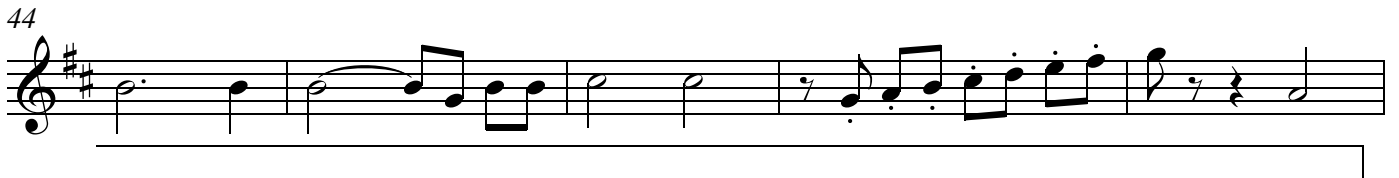
Труба В \flat 2

Труба В \flat 3

Сцена и ария Элизы.

\ " Я танцевать могу...." \

Allegro molto

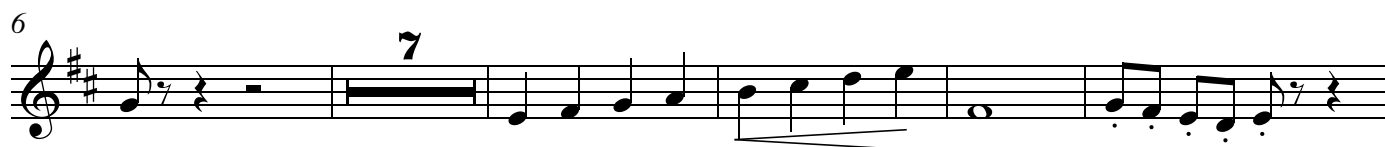

Труба В \flat 3

41

1.

47

2.

51

54

Тенор 1

Сцена и ария Элизы.

Allegro molto

\ " Я танцевать могу...." \

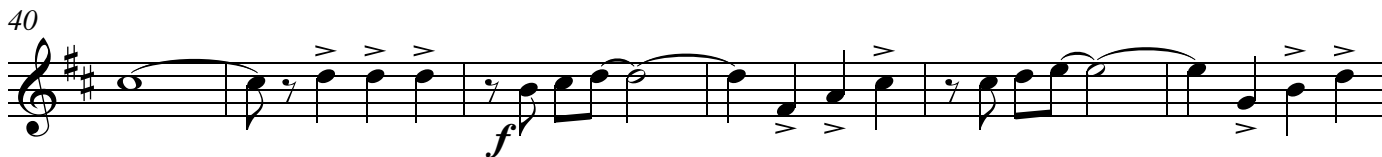
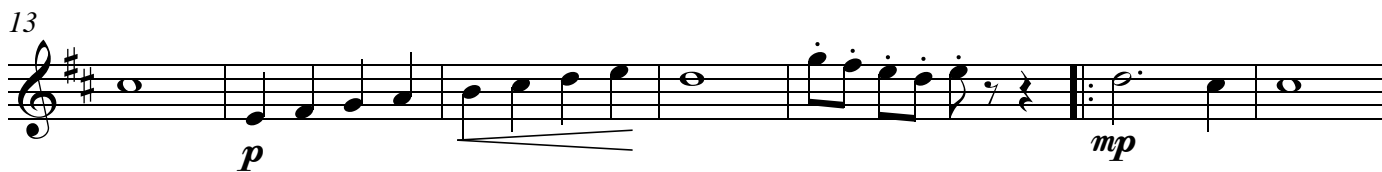

2

Тенор 1

46

2.

51

Тенор 2

Сцена и ария Элизы.

\ " Я танцевать могу...." \

Allegro molto

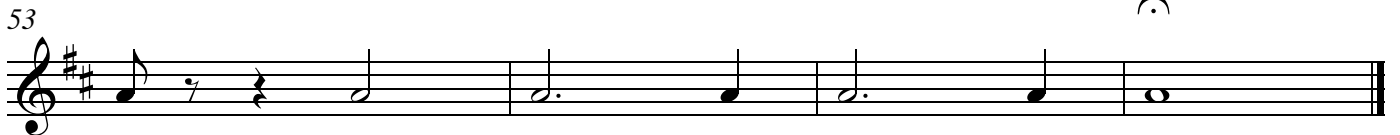
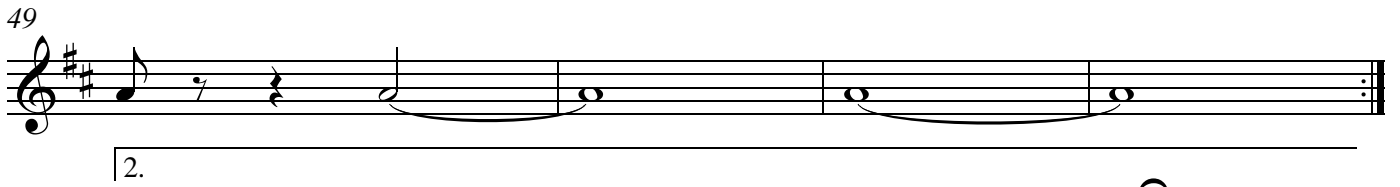

Баритон

Сцена и ария Элизы.

\ " Я танцевать могу...." \

Allegro molto

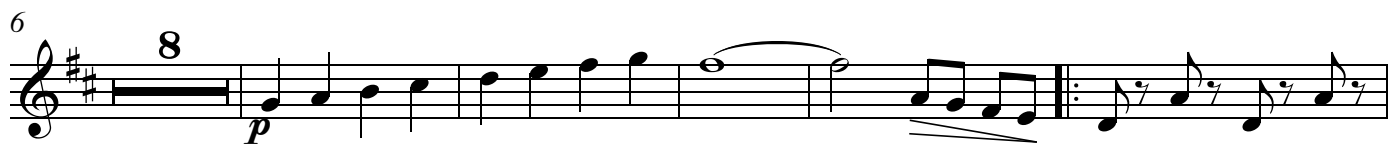

2

2. Баритон

52

Тромбон

Сцена и ария Элизы.

Allegro molto

\ " Я танцевать могу...." \

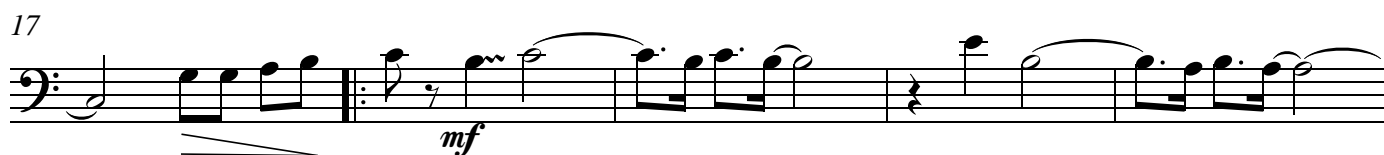

2

Тромбон

40

44

49

53

Туба

Сцена и ария Элизы.

Allegro molto

\ " Я танцевать могу...." \

2

Туба

37

41

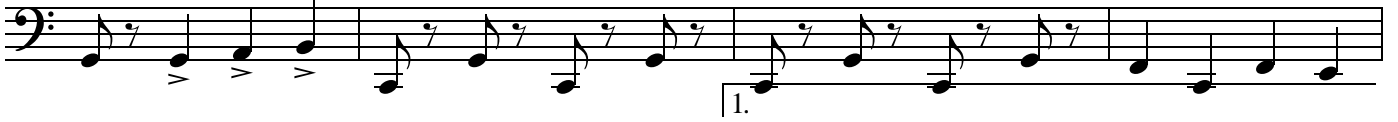

45

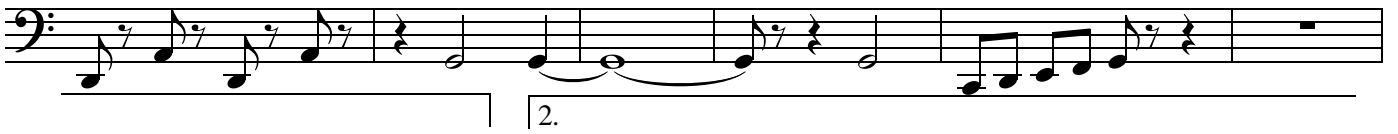

51

Малый барабан

Сцена и ария Элизы.

Allegro molto

\ " Я танцевать могу...." \

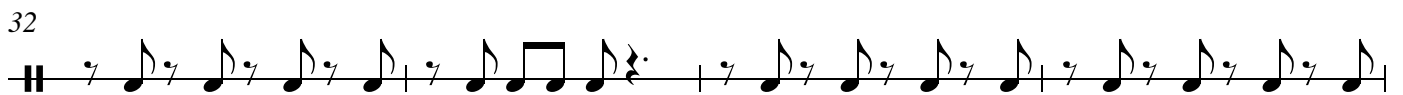
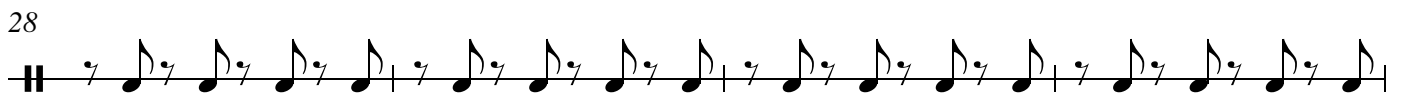
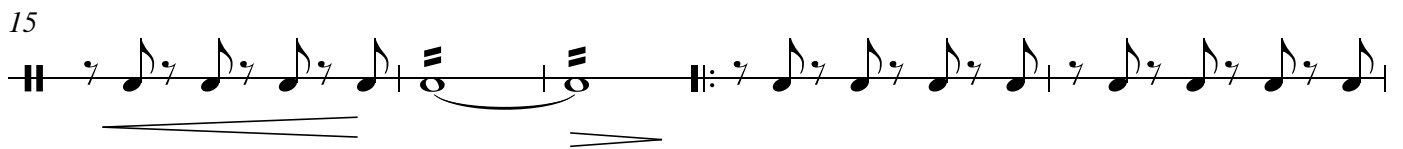
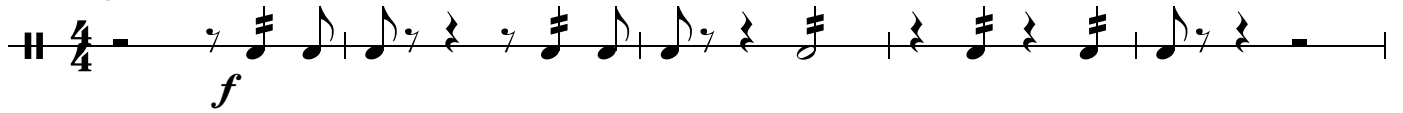

Малый барабан

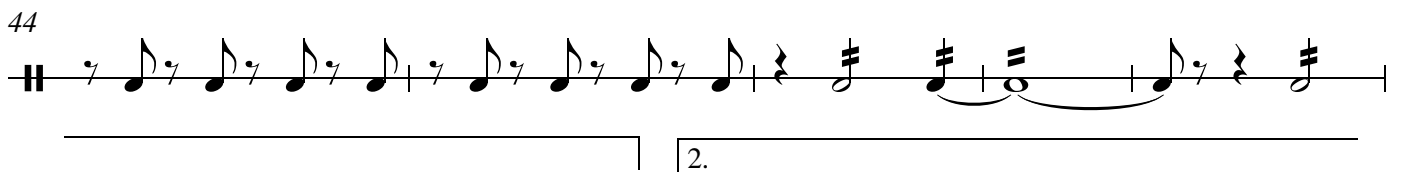
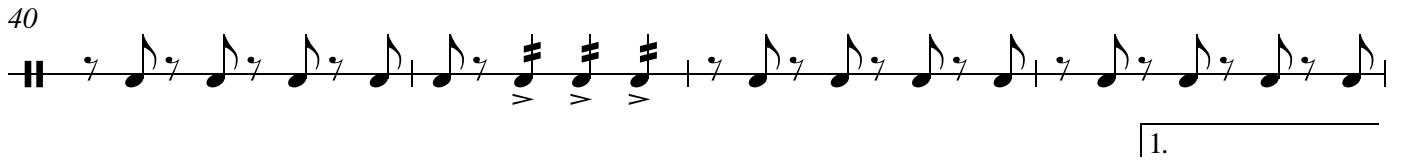
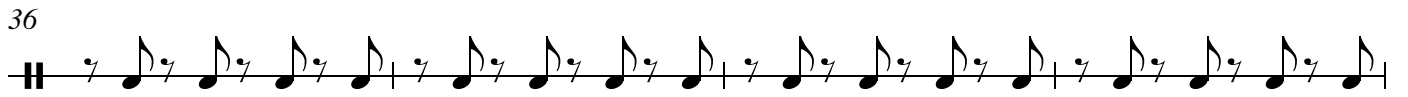

Голос

Сцена и ария Элизы.

Allegro molto

\ " Я танцевать могу...." \

Спать спать Не хочется мне спать не спить ся мне не

ля гу я кровать Нет нет не хочется мне спать слышит сердце

ми лы е сло ва Я танце вать мо гу я танце вать мо

гу до са мо го ут ра Как буд то два кры

ла приро да мне да ла при ш ла мо я по ра не зна ю

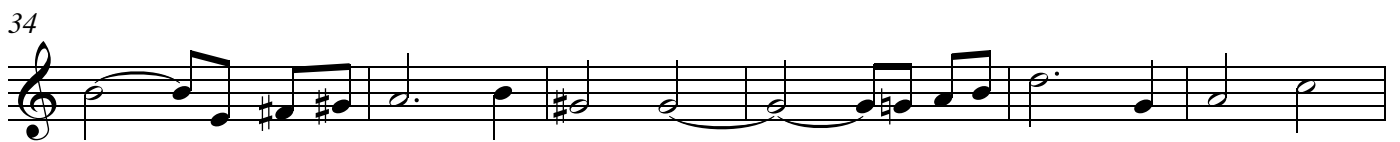

я что вдруг со мно ю ста ло трево ги все у мча лись

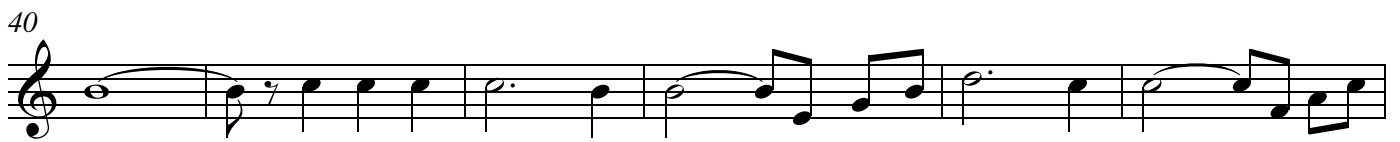

прочь Ког да он здесь со мной весь мир цве тет вес ной мо гу я

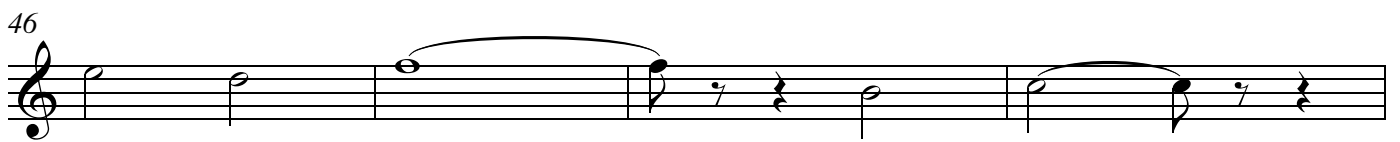

петь петь певью всю ночь

V.S.

2

50

3

2.

Голос

ВСЮ

НОЧЬ