

Flute

## Увертюра

инструментовка С.Кириллова

*espress.*

♩ = 95

из кинофильма "Московская сага"

2 17

23

27

11

Oboe

## Увертюра

инструментовка С.Кириллова

♩ = 95 из кинофильма "Московская сага"

2 17 *espress.*

23

27 11

Clarinet in B $\flat$

# Увертюра

инструментовка С.Кириллова

$\text{♩} = 95$  2 из кинофильма "Московская сага"

Clarinet in B $\flat$

# Увертюра

инструментовка С.Кириллова

$\text{♩} = 95$  2 из кинофильма "Московская сага"

Alto Saxophone

## Увертюра

инструментовка С.Кириллова

♩ = 95 **2** из кинофильма "Московская сага"

Tenor Saxophone

## Увертюра

инструментовка С.Кириллова

♩ = 95

из кинофильма "Московская сага"

2

*mf*

*mf*

9

*p*

*p*

16

*espress.*

22

27

*mf*

32

*mf*

2

Horn in F

# Увертюра

инструментовка С.Кириллова

♩ = 95 из кинофильма "Московская сага"

1-8

10

9-17

18

18-23

24

24-28

29

29-34

35

35-40

Horn in F

## Увертюра

инструментовка С.Кириллова

♩ = 95 из кинофильма "Московская сага"

Trumpet in B $\flat$

# Увертюра

инструментовка С.Кириллова

$\text{♩} = 95$

из кинофильма "Московская сага"

Dynamic markings include *f* (forte) and accents (>). There are also slurs and breath marks throughout the score.

Trombone

## Увертюра

инструментовка С.Кириллова

♩ = 95 из кинофильма "Московская сага"

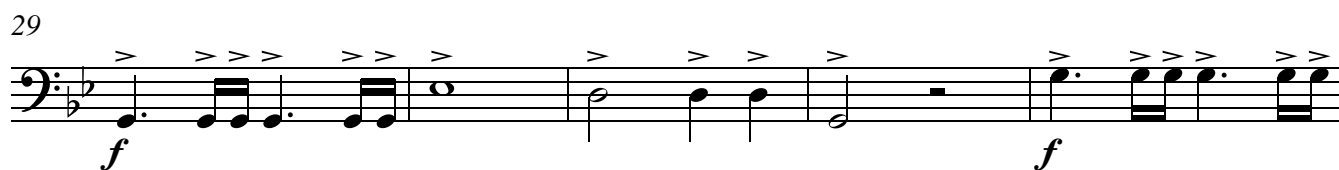
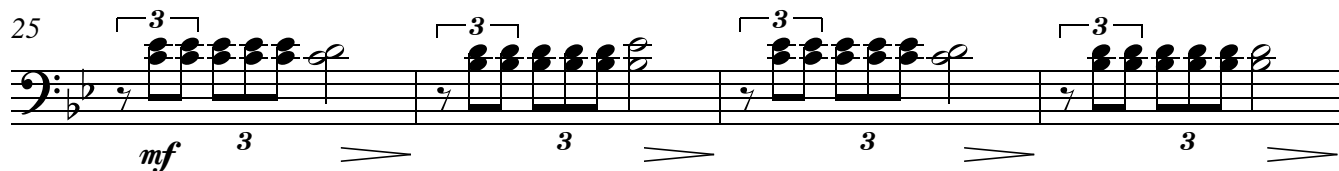
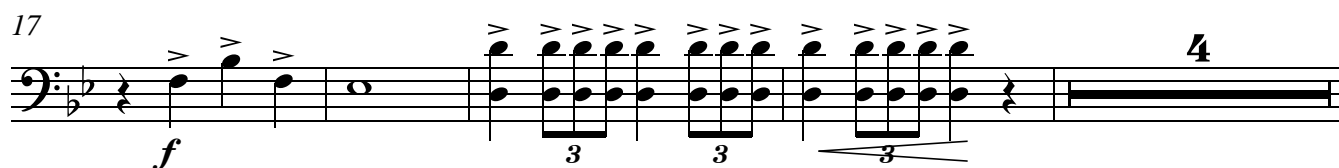

Trombone

## Увертюра

инструментовка С.Кириллова

♩ = 95 из кинофильма "Московская сага"

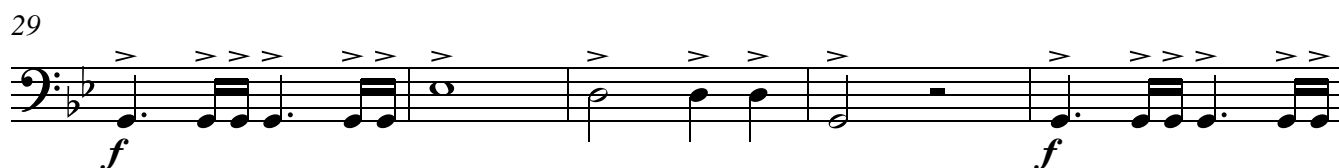
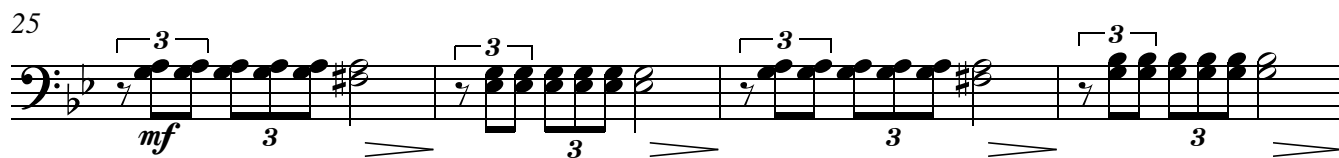

Timpani

# Увертюра

инструментовка С.Кириллова

♩ = 95 из кинофильма "Московская сага"

М.Б

# Увертюра

инструментовка С.Кириллова

♩ = 95

из кинофильма "Московская сага"

*mf* *mf*

7 *p*

11

14

17

20

25 *mf*

31 *mf*

36 *p*

38

ББ и тар

**Увертюра**

инструментовка С.Кириллова

♩ = 95 из кинофильма "Московская сага" **14**

**f** **f** **14**

21

27

**f** **f** **3** **6**

Piano

# Увертюра

инструментовка С.Кириллова

♩ = 95 из кинофильма "Московская сага"

Cornet in B $\flat$ 

## Увертюра

инструментовка С.Кириллова

 $\text{♩} = 95$ 

из кинофильма "Московская сага"

Cornet in B $\flat$

# Увертюра

инструментовка С.Кириллова

$\text{♩} = 95$

из кинофильма "Московская сага"

Тенор

## Увертюра

инструментовка С.Кириллова

♩ = 95

из кинофильма "Московская сага"

Measures 1-7: *f* (forte), *mf* (mezzo-forte), *f*, *mf*. Dynamics are indicated by wedges.

Bariton

## Увертюра

инструментовка С.Кириллова

♩ = 95

из кинофильма "Московская сага"

Tuba

## Увертюра

инструментовка С.Кириллова

♩ = 95 из кинофильма "Московская сага"

9

9

9

9

9

9

9

9

15

21

27

27

27

27

27

27

27

27

27

33

33

33

33

33

33

33

33

33

3

