

# PRELUDIO VIII

I.S.BASH  
arr. by A.Bazhenov

## Lento con profondo sentimento

1,2

trill

2

3

*f*

a2.

4

*p*

*tr*

*cresc.*

*f*

5

*legato*

*p*

*p*

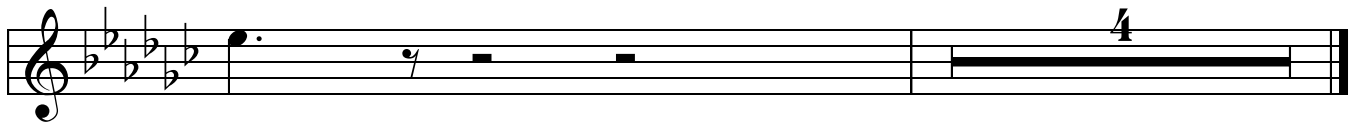
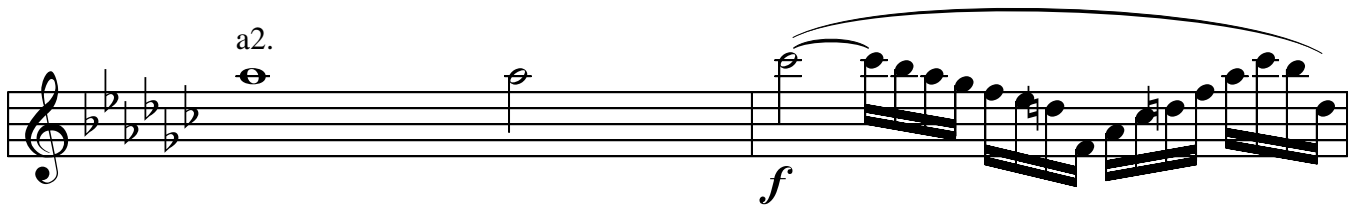
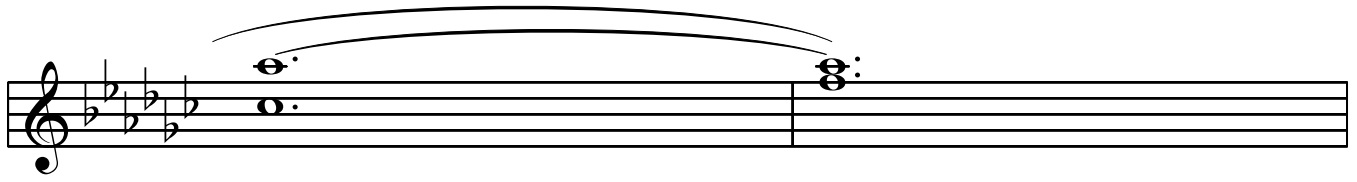

# PRELUDIO VIII

I.S.BASH  
arr. by A.Bazhenov

## Lento con profondo sentimento

Ob.

Ob.

Ob.

Ob.

b.

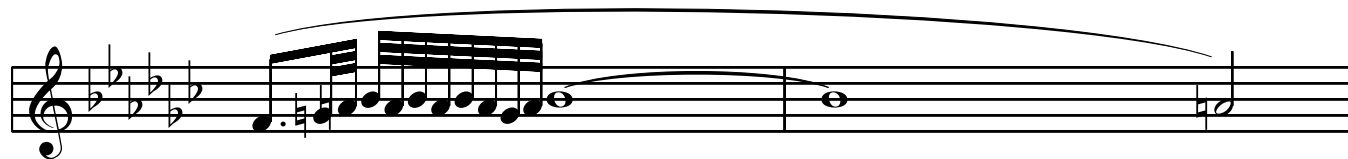

3

b.

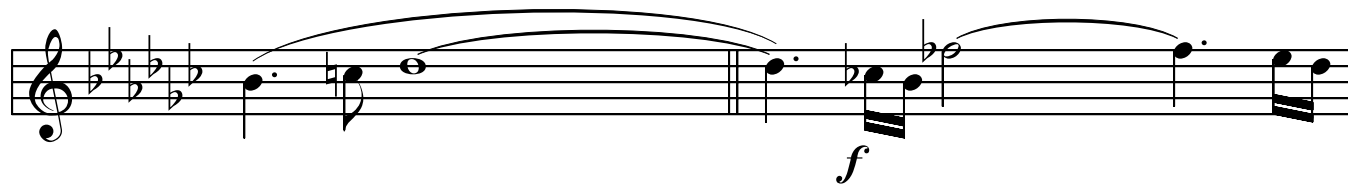

b.

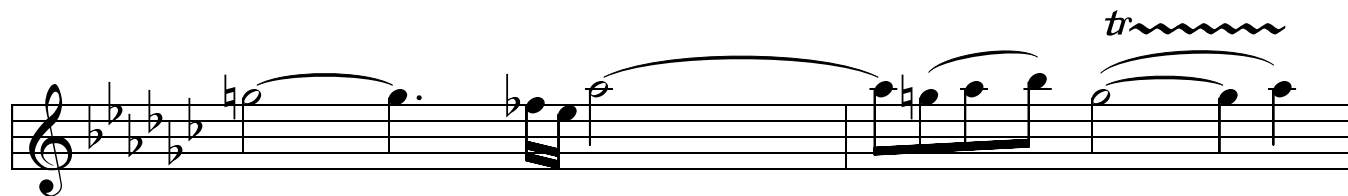

b.

4

b.

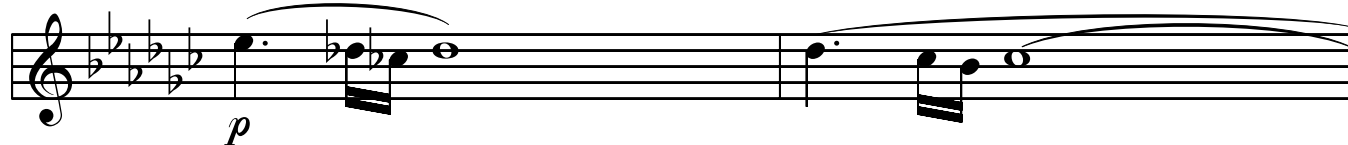

Ob.

Ob.

Ob.

Ob.

Ob.

b.

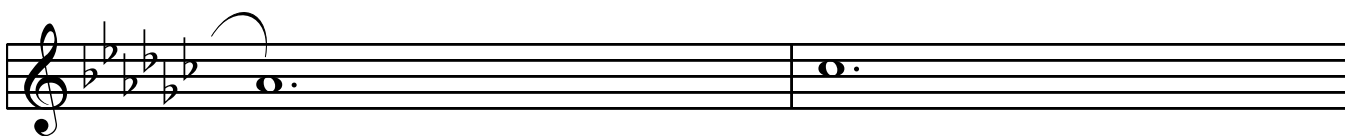

b.

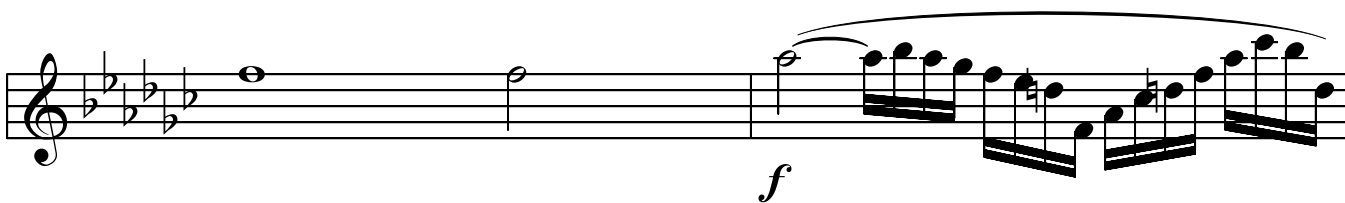

b.

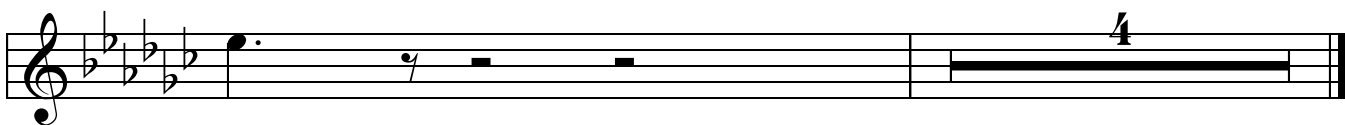

2

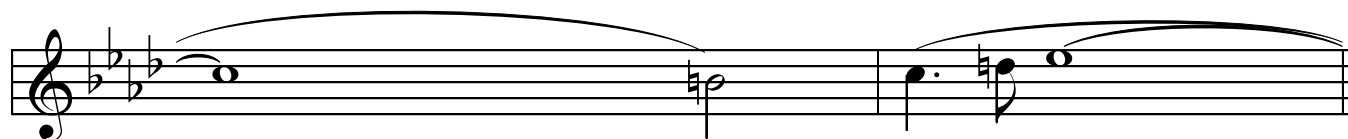

3

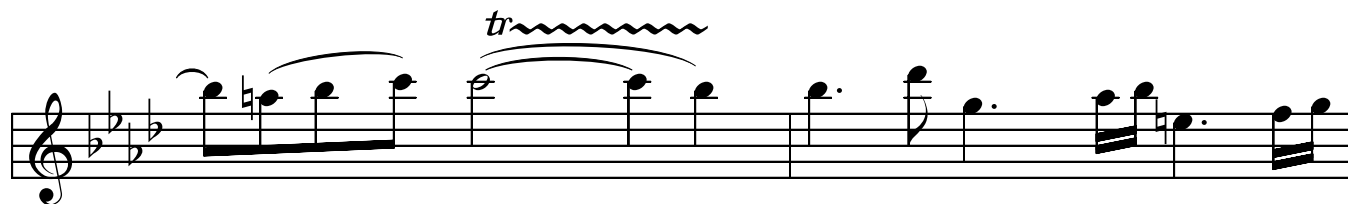

4

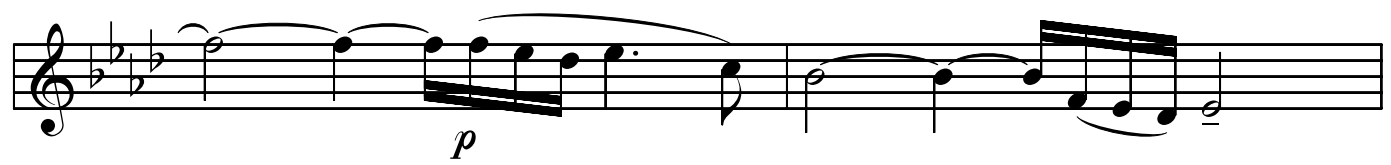
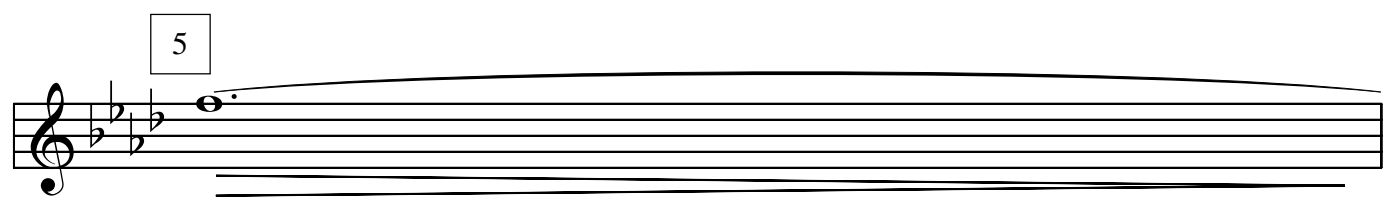
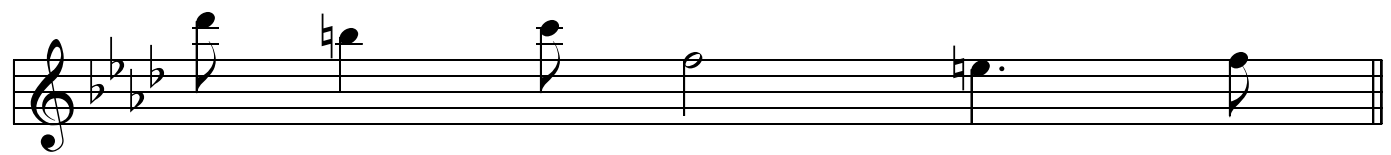
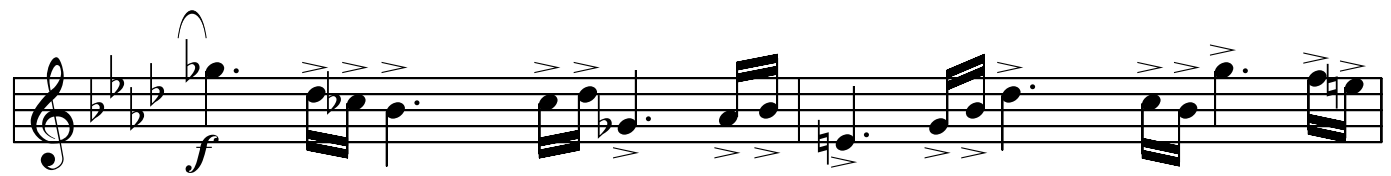

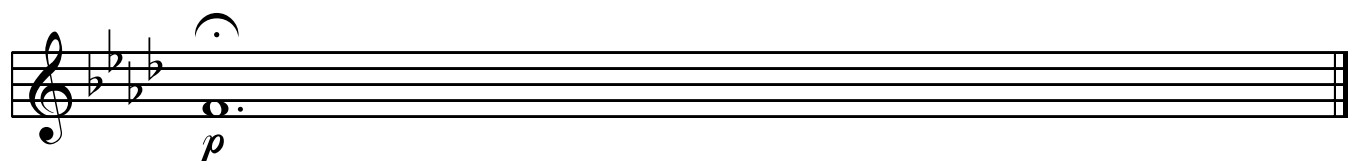
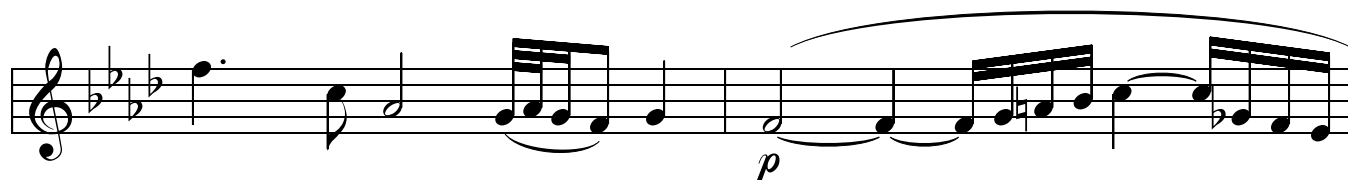
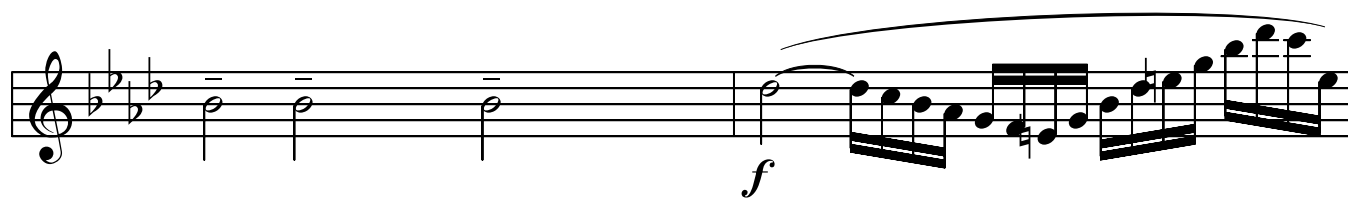
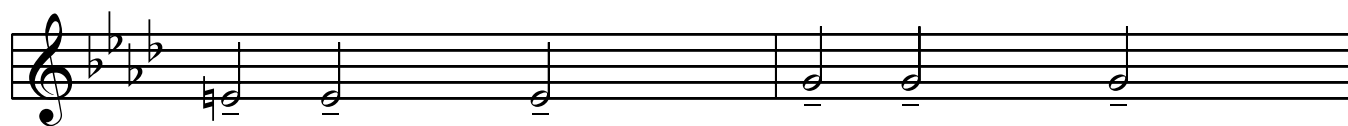

# PRELUDIO VIII

I.S.BASH  
arr. by A.Bazhenov

## Lento con profondo sentimento

2,3

*pp*

1

2

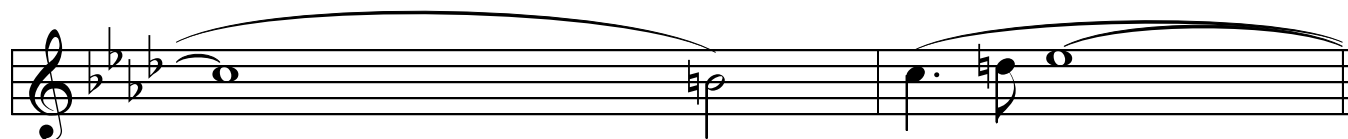

3

4

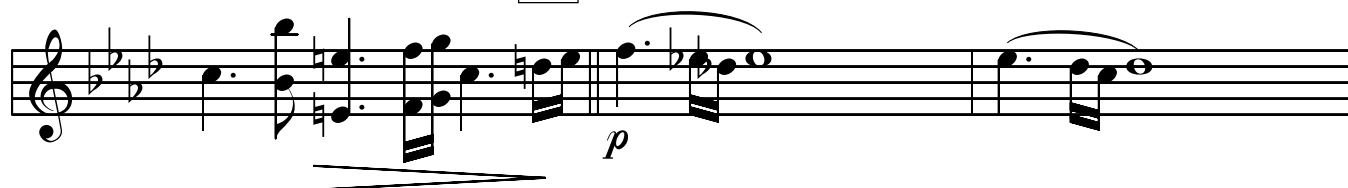

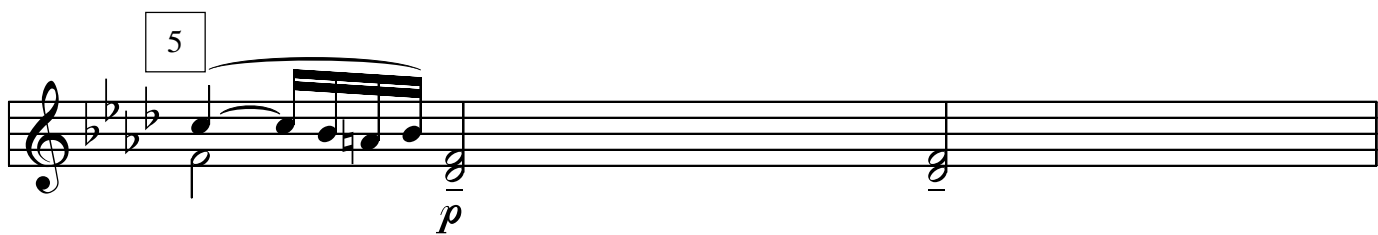
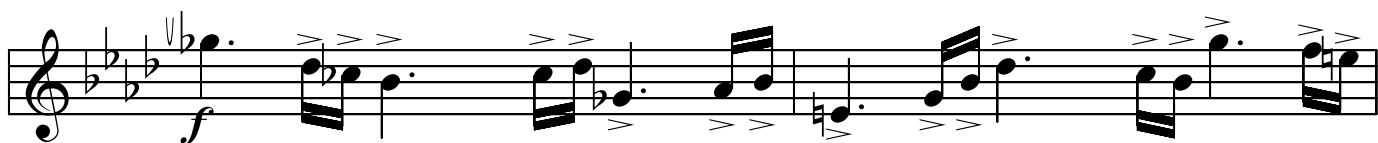

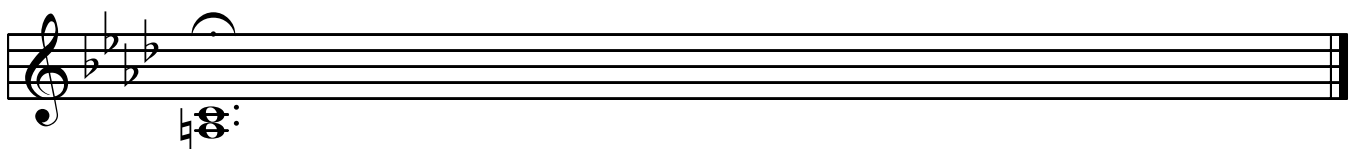
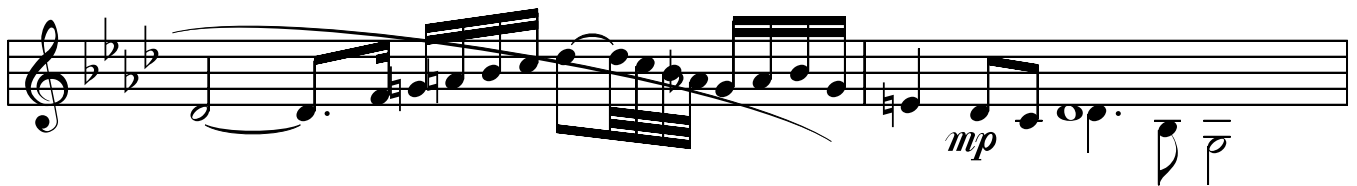
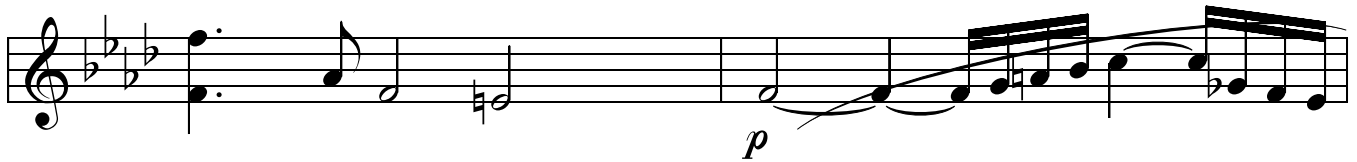
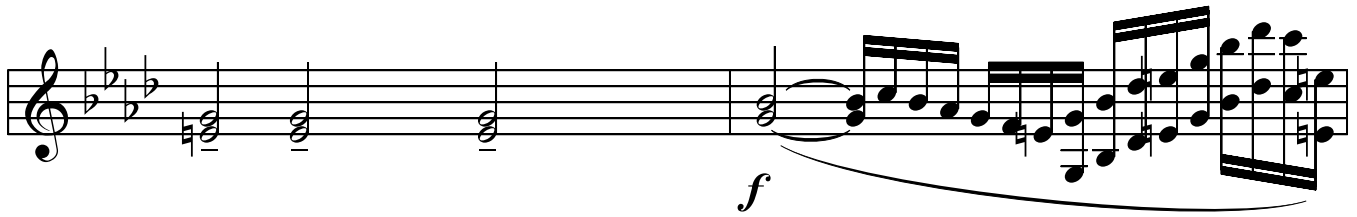
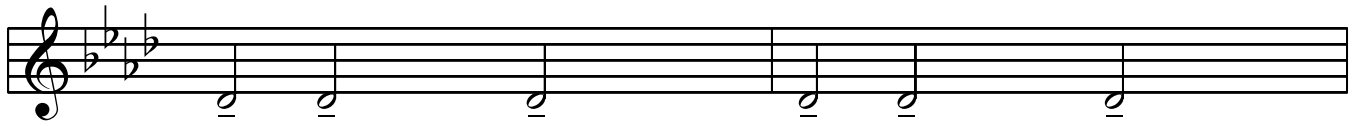

# PRELUDIO VIII

I.S.BASH  
arr. by A.Bazhenov

## Lento con profondo sentimento

*i*

3

*mp*

1

*Fag.*

*Fag.*

*Fag.*

*Fag.*

*p*

*Fag.*

*Fag.*

2

*Fag.*

*Fag.*

ag.

3

ag.

ag.

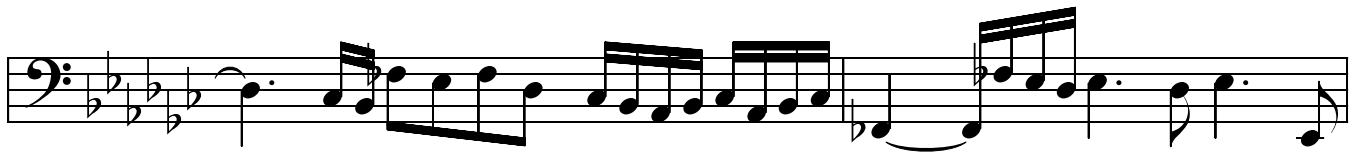

ag.

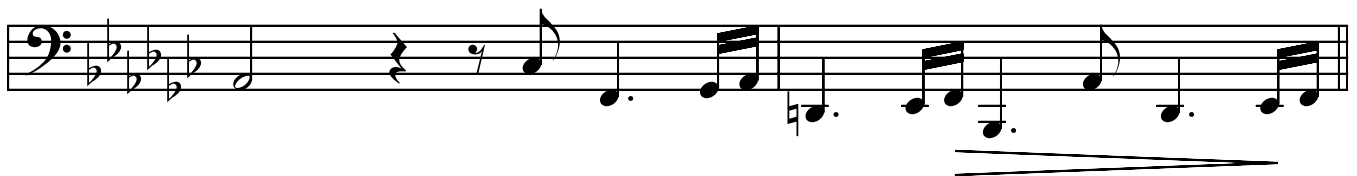

4

ag.

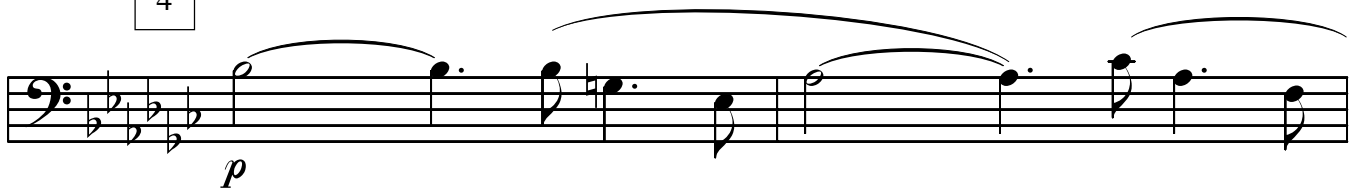

Fag.

Fag.

Fag.

5

Fag.

Fag.

ag.

*cresc. poco a poco*

ag.

*f*

ag.

ag.

*mp*

ag.

*p*

# PRELUDIO VIII

I.S.BASH  
arr. by A.Bazhenov

## Lento con profondo sentimento

A. 1,2

4

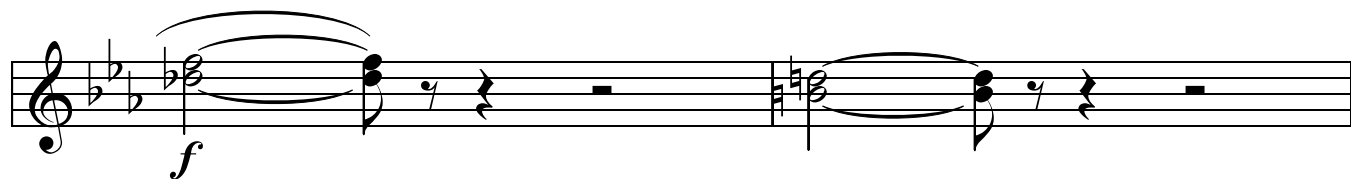
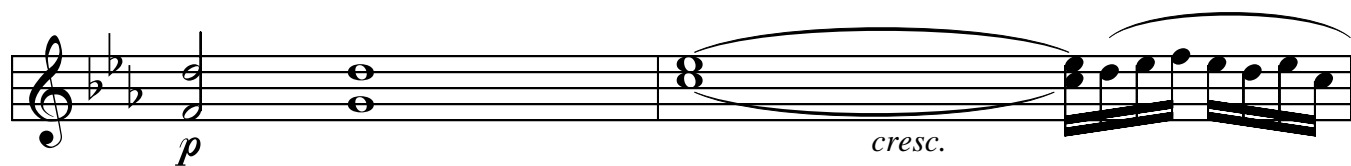
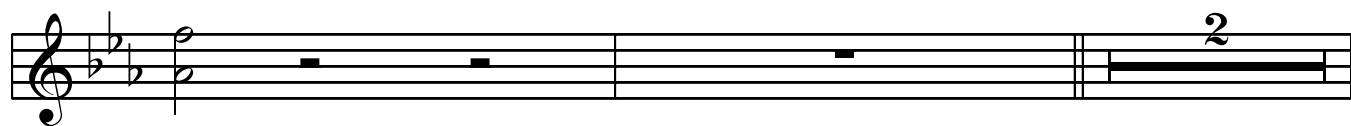

5  
a2.

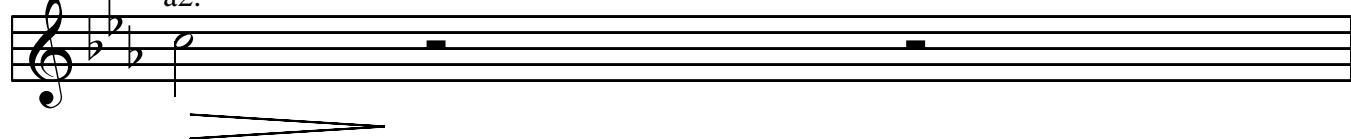

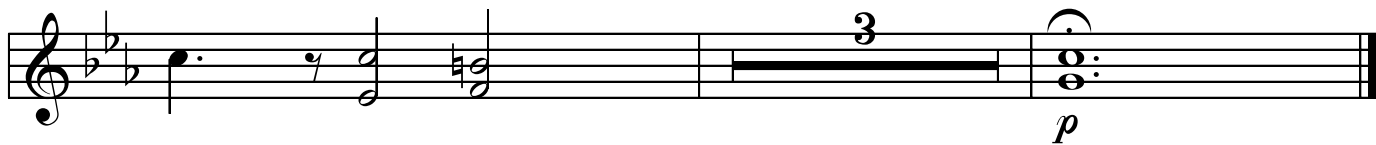
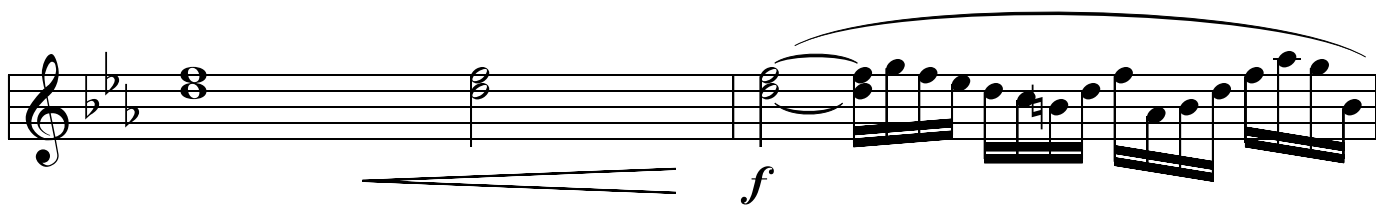
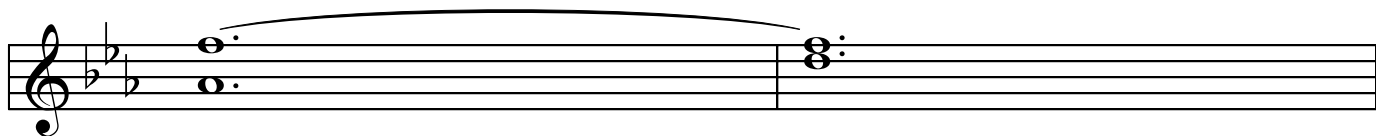
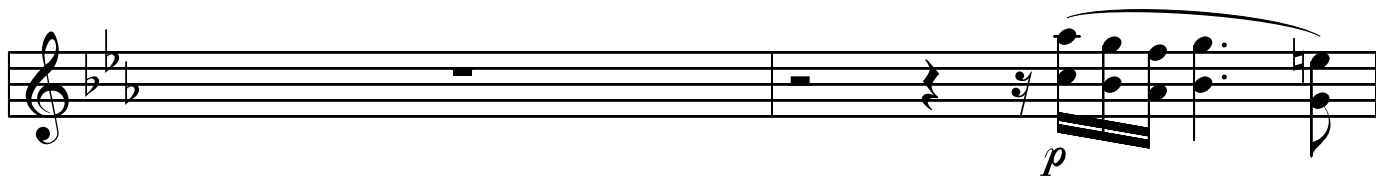

# PRELUDIO VIII

I.S.BASH  
arr. by A.Bazhenov

## Lento con profondo sentimento

1

T.

3

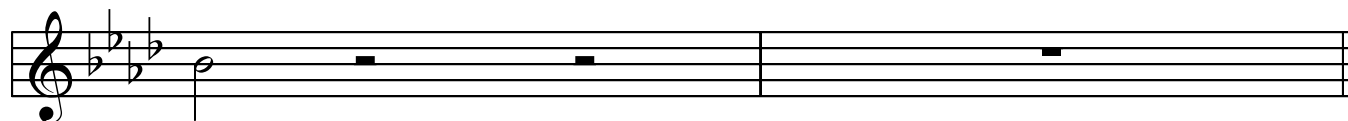

4

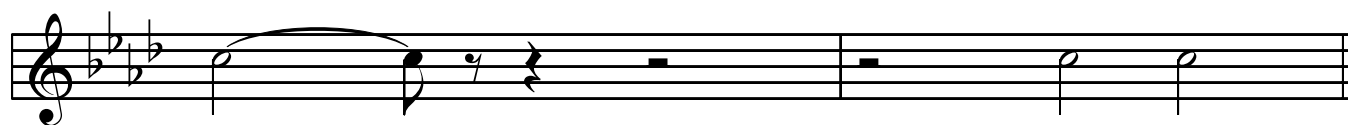
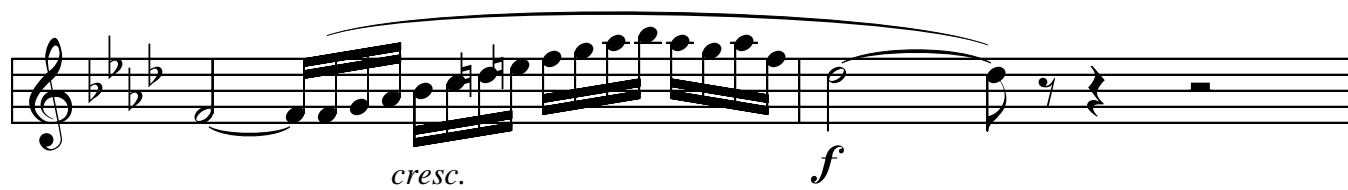
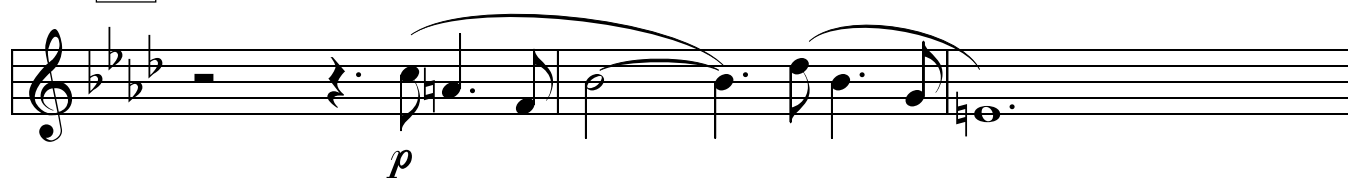

5

2

*p* *cresc. poco a poco*

*f*

3

*p*

# PRELUDIO VIII

I.S.BASH  
arr. by A.Bazhenov

## Lento con profondo sentimento

1-2

2

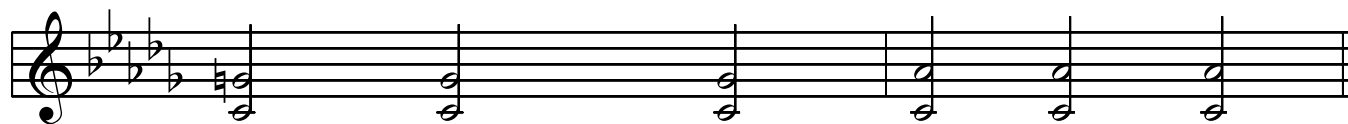

3

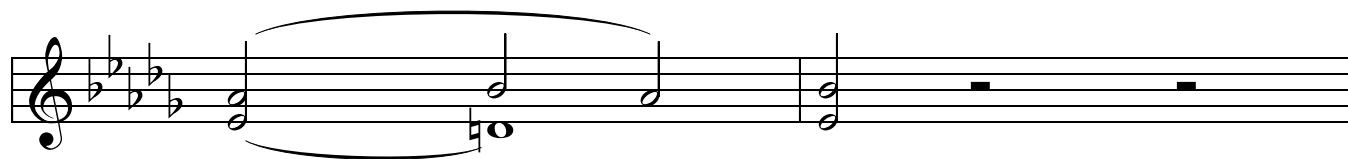
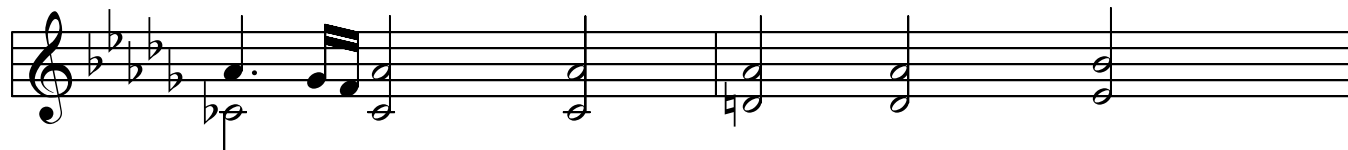

4

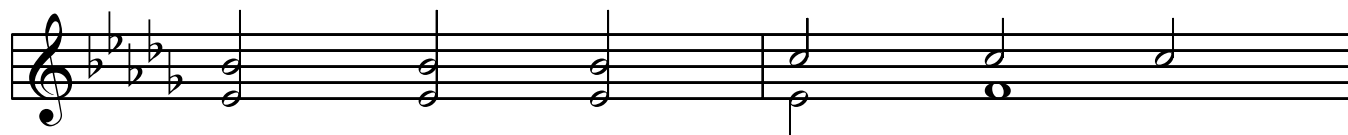
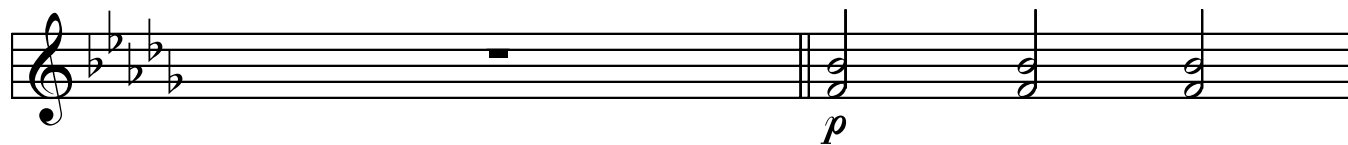

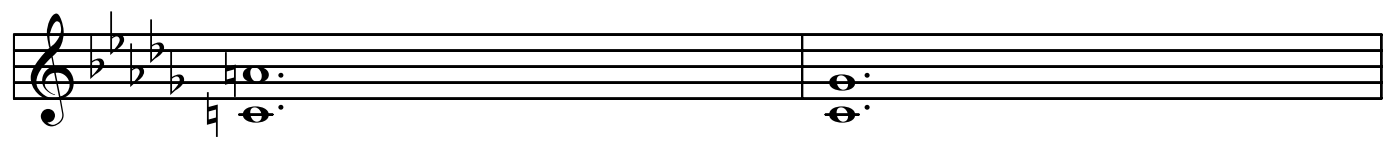
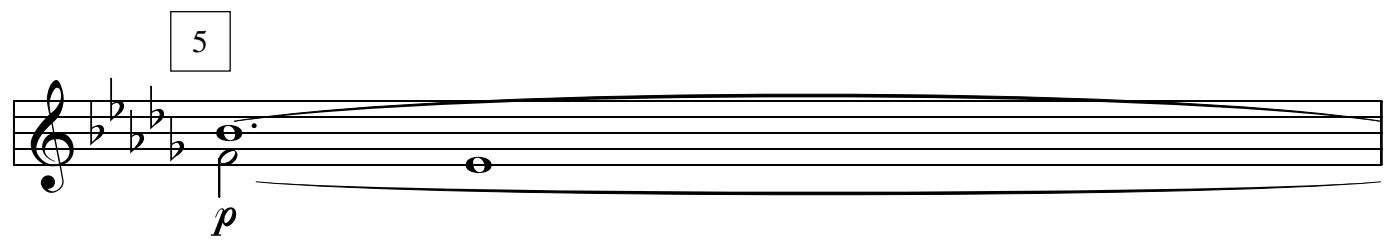
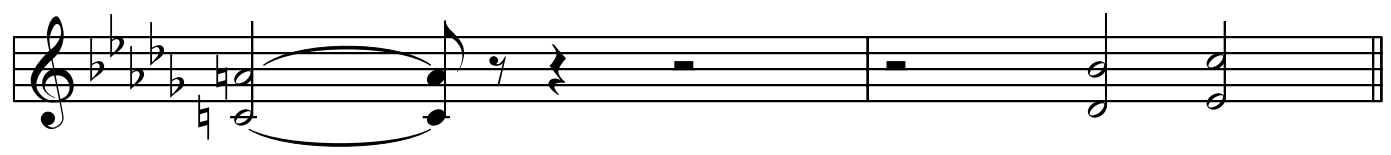
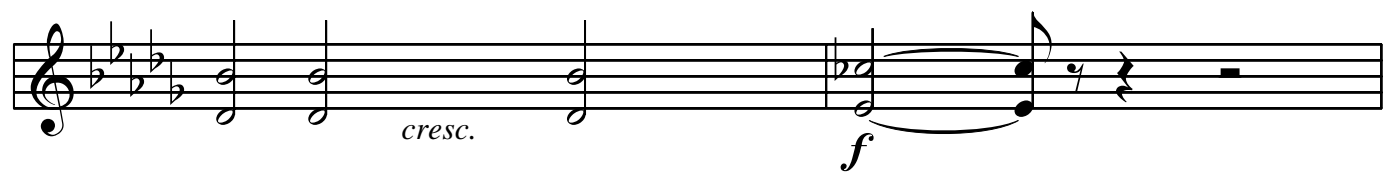

-4-

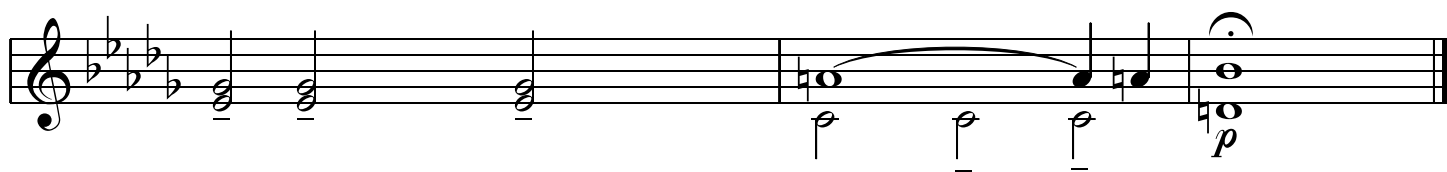
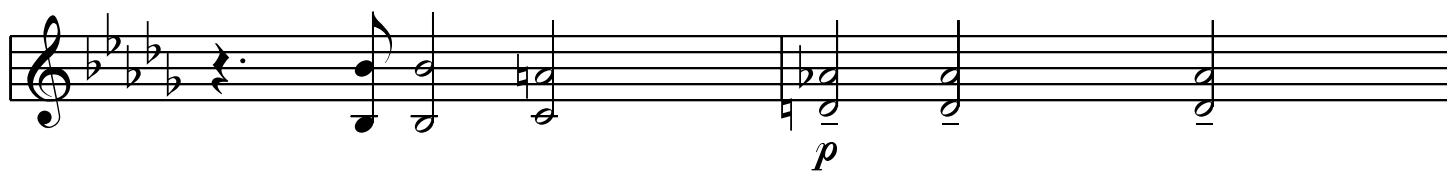
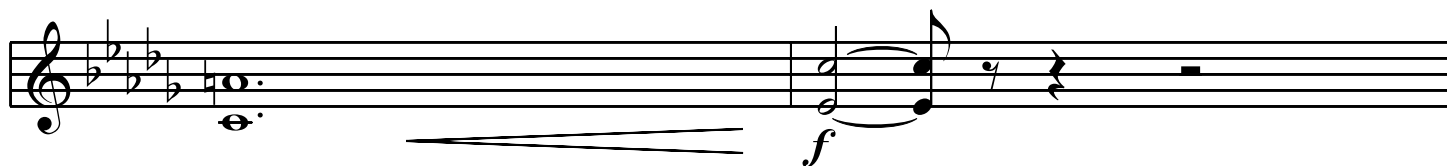

# PRELUDIO VIII

I.S.BASH  
arr. by A.Bazhenov

## Lento con profondo sentimento

3-4

4

*p*

2

*mp*

2

3

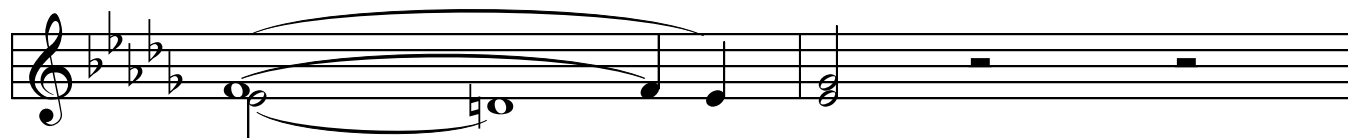

4

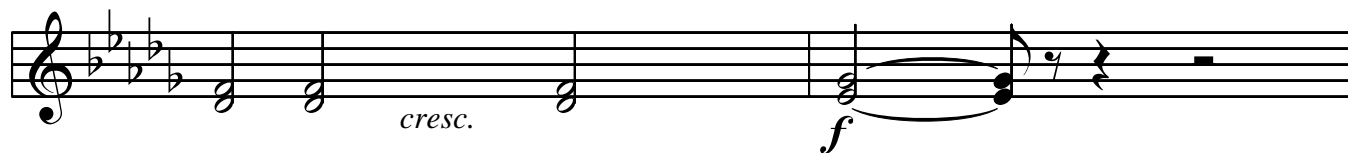
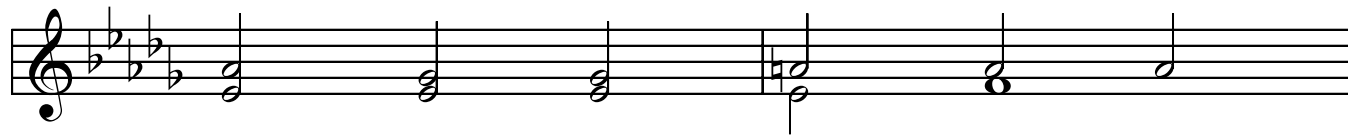
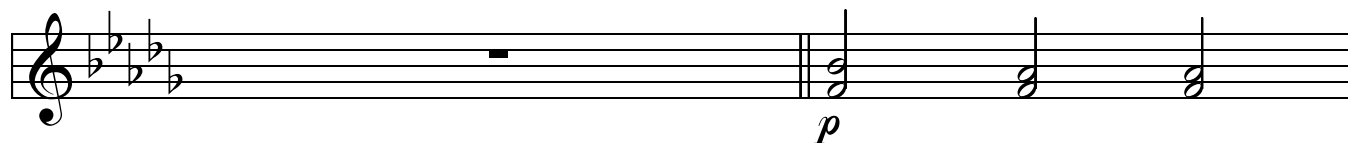

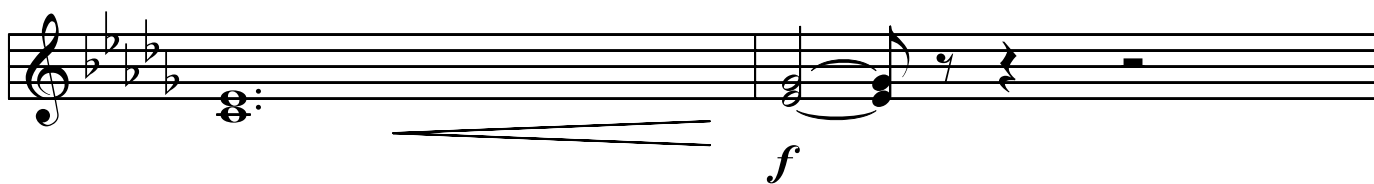
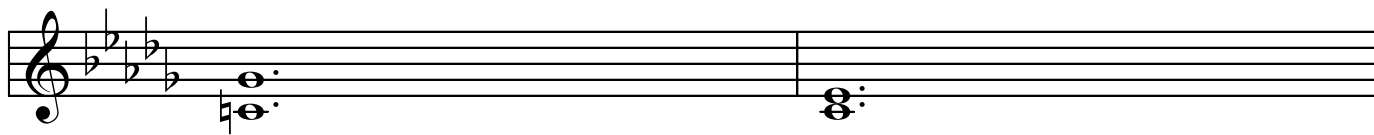
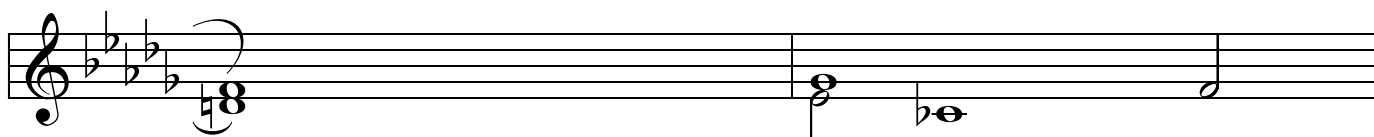
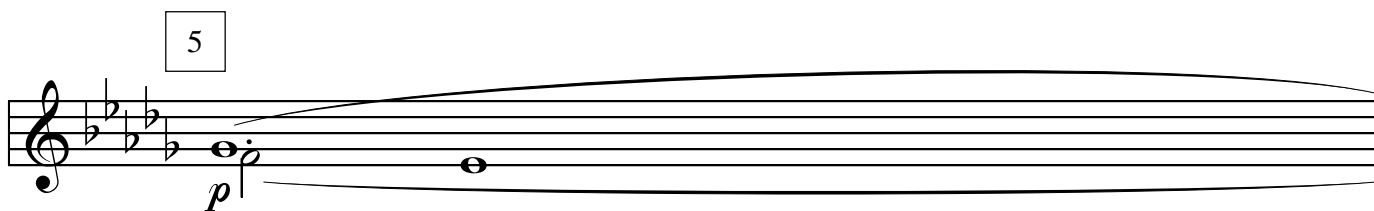
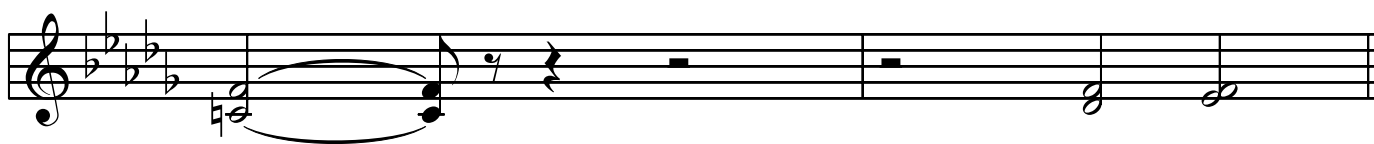

-4-

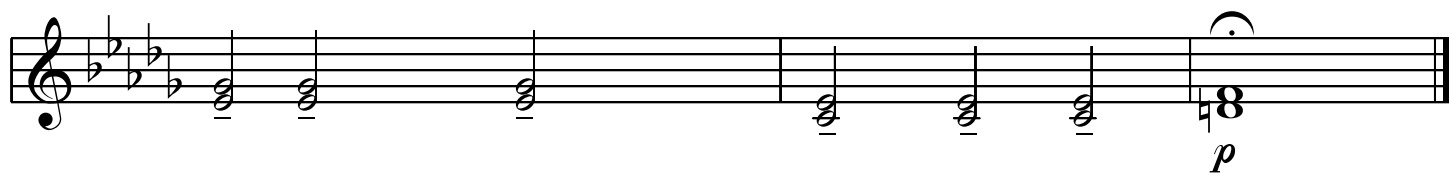
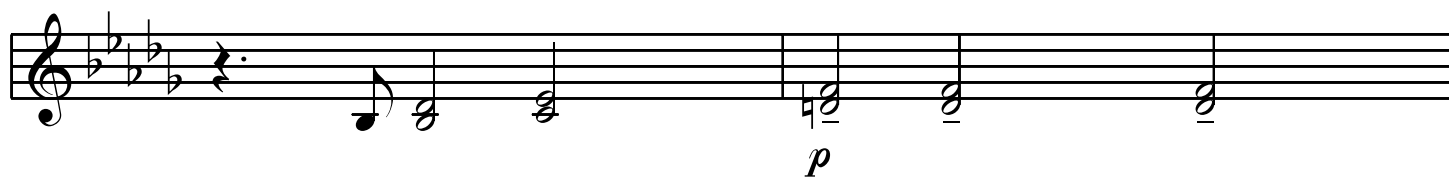

# PRELUDIO VIII

I.S.BASH  
arr. by A.Bazhenov

## Lento con profondo sentimento

*ets* 1-2

*Trump.*

*Trump.*

*Trump.*

*Trump.*

rump.

*mp* *cresc.* *f*

rump.

5

rump.

*mf* *f*

rump.

4

# PRELUDIO VIII

I.S.BASH  
arr. by A.Bazhenov

## Lento con profondo sentimento

1-2

3

4

# PRELUDIO VIII

I.S.BASH  
arr. by A.Bazhenov

## Lento con profondo sentimento

3-4

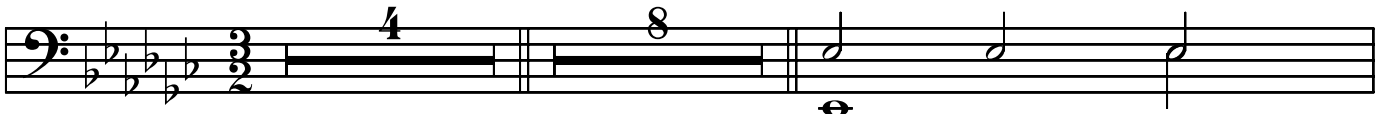

3

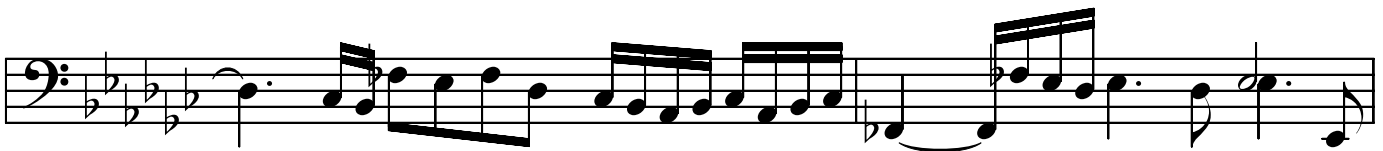

4

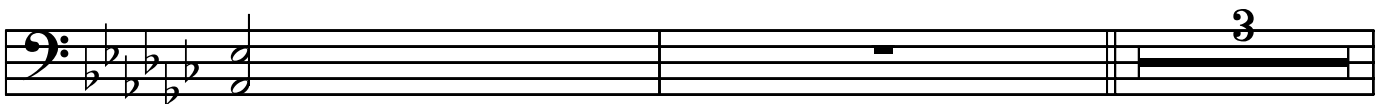

mp *f*

5 4

mf *f*

3 p

# PRELUDIO VIII

I.S.BASH  
arr. by A.Bazhenov

## Lento con profondo sentimento

F, B, As

2

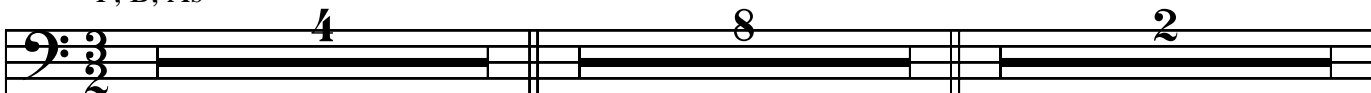

3

F muta Es

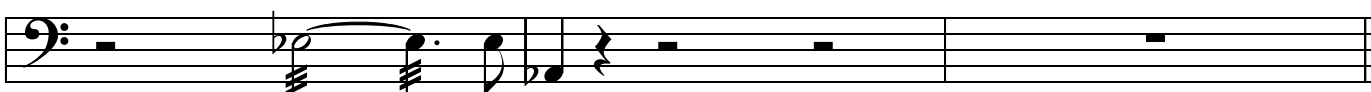

4

5

# PRELUDIO VIII

I.S.BASH  
arr. by A.Bazhenov

**Lento con profondo sentimento**

3

*ro*

*T-ro*

4

*T-ro*

5

*T-ro*

*T-ro*

# PRELUDIO VIII

I.S.BASH  
arr. by A.Bazhenov

## Lento con profondo sentimento

*Cassa*

3

*P-tti*  
*G.C.*

*P-tti*  
*G.C.*

4

*P-tti*  
*G.C.*

5

*P-tti*  
*G.C.*

-2-

*ti*  
C.

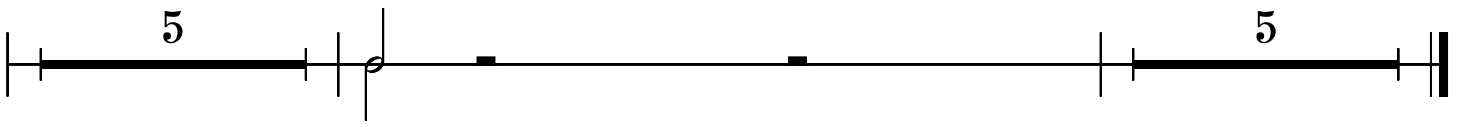

# PRELUDIO VIII

I.S.BASH  
arr. by A.Bazhenov

## Lento con profondo sentimento

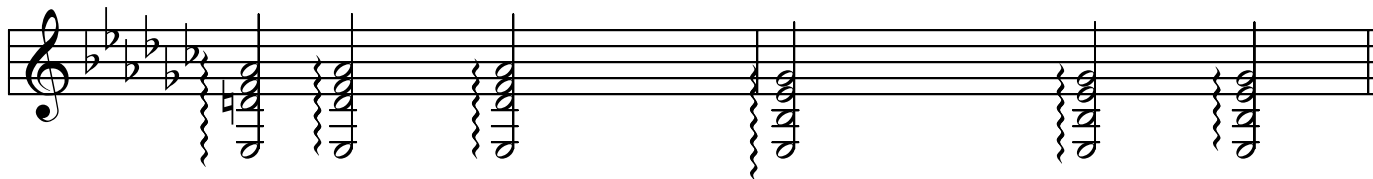
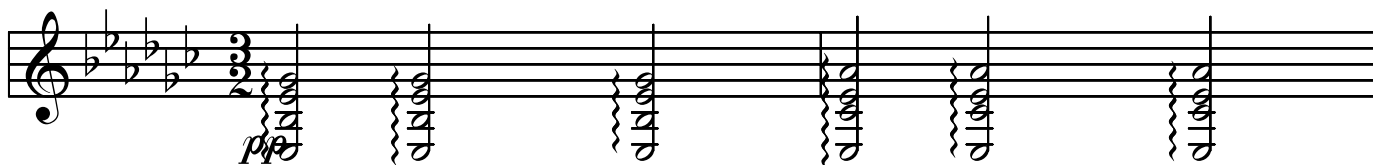

1

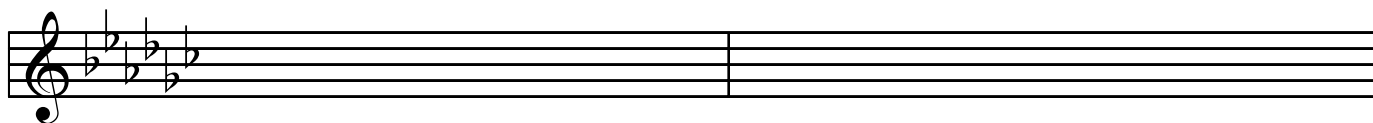
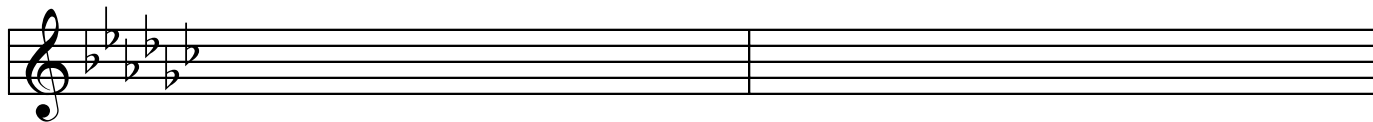
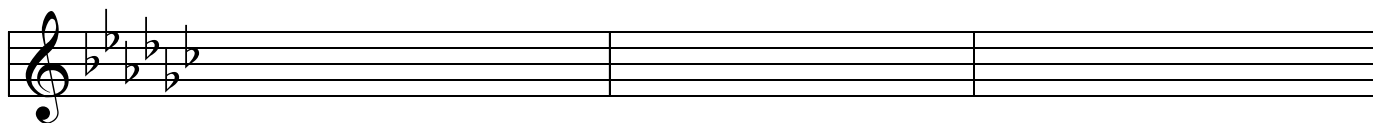

-2-

2

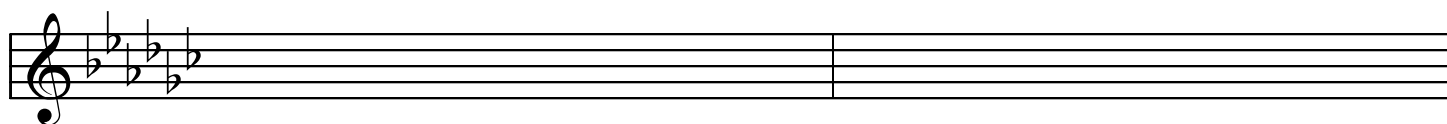
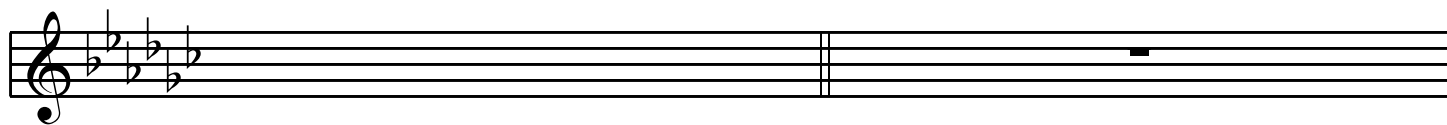

3

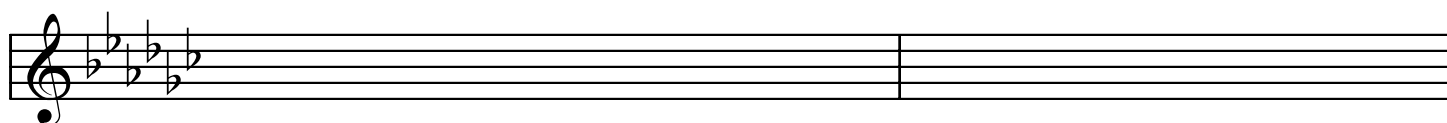
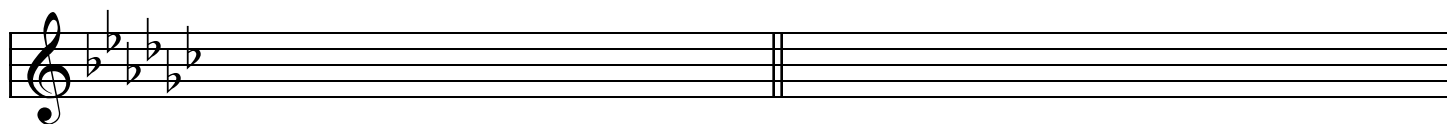

4

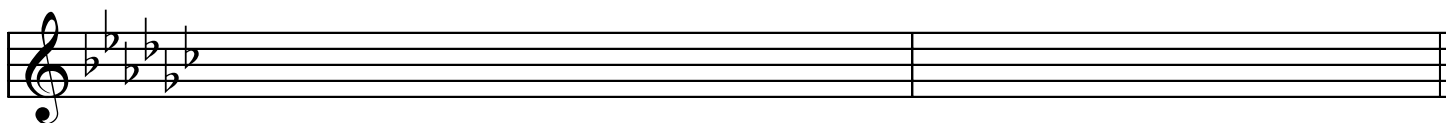
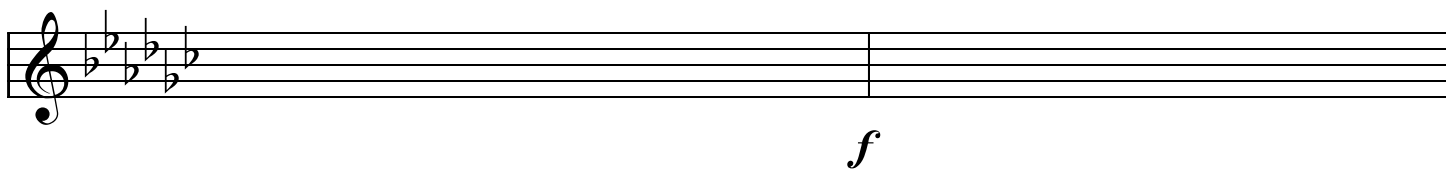
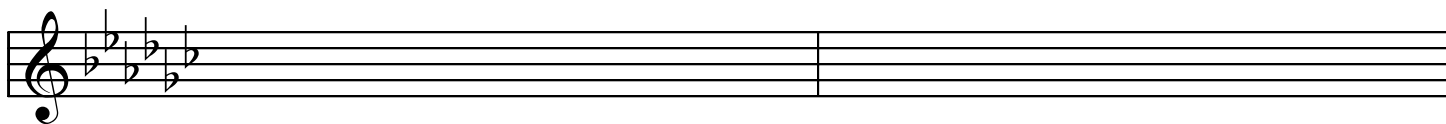
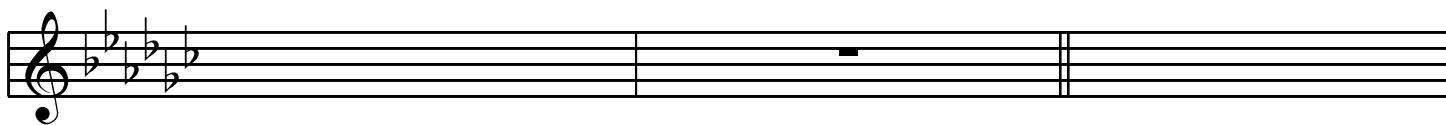

-4-

5

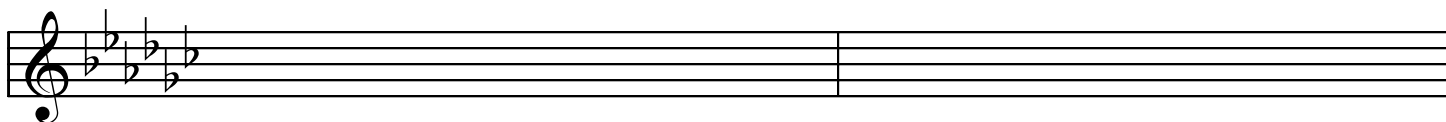
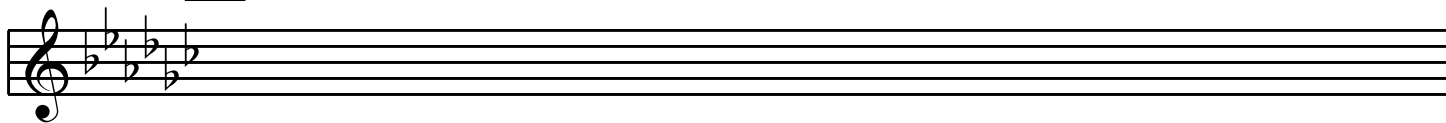

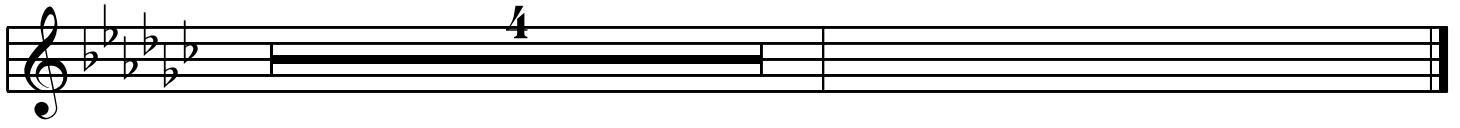

# PRELUDIO VIII

I.S.BASH  
arr. by A.Bazhenov

## Lento con profondo sentimento

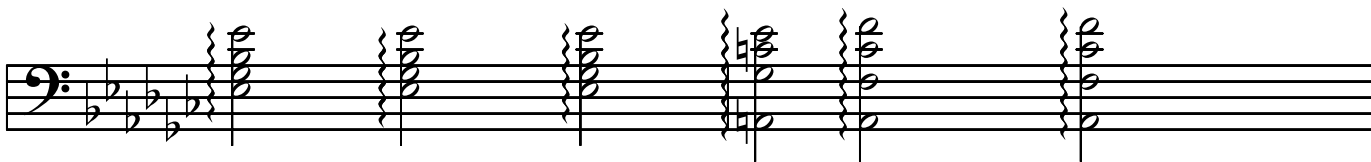
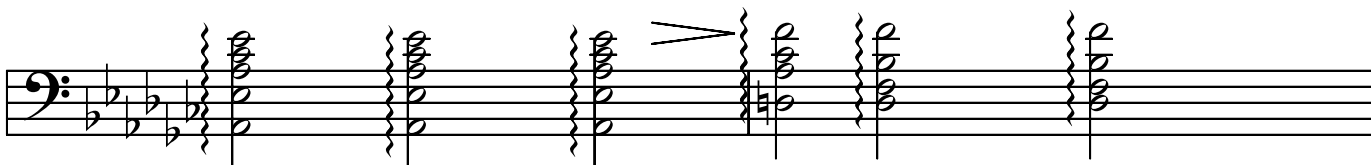
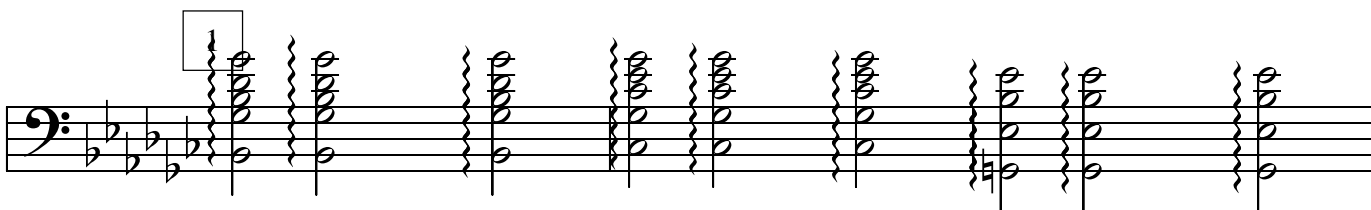
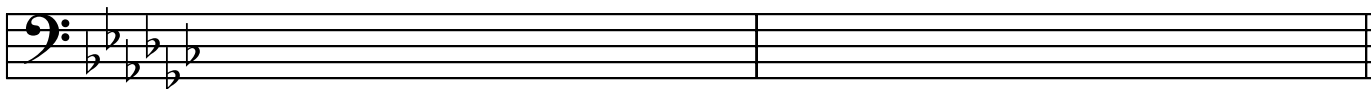
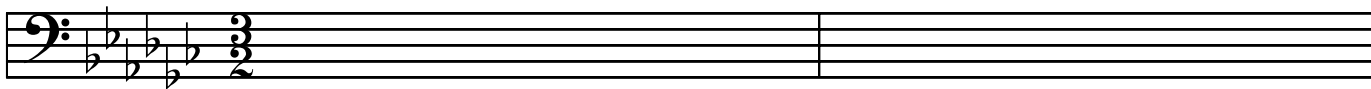

4

*cresc.*

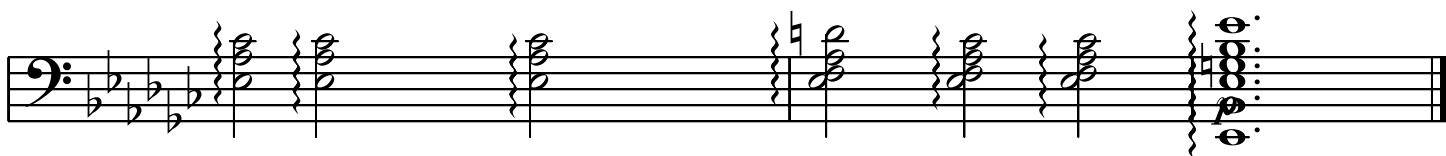
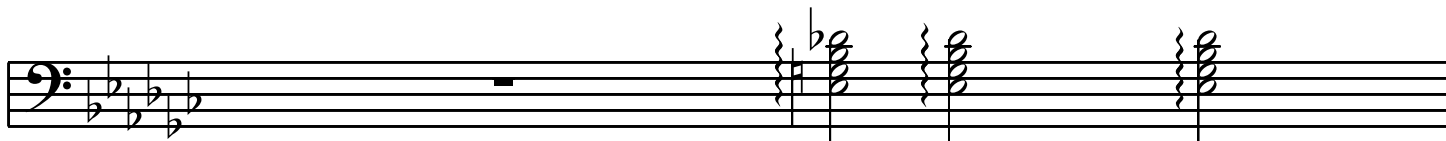

# PRELUDIO VIII

I.S.BASH  
arr. by A.Bazhenov

## Lento con profondo sentimento

1

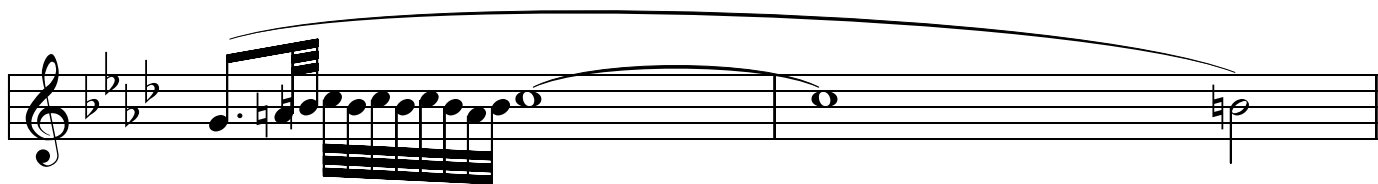
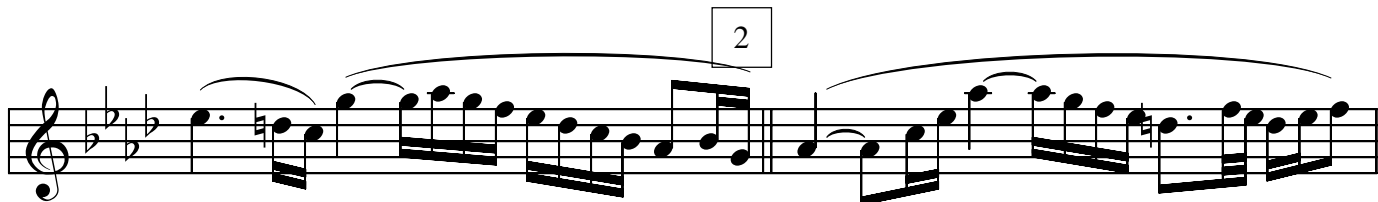
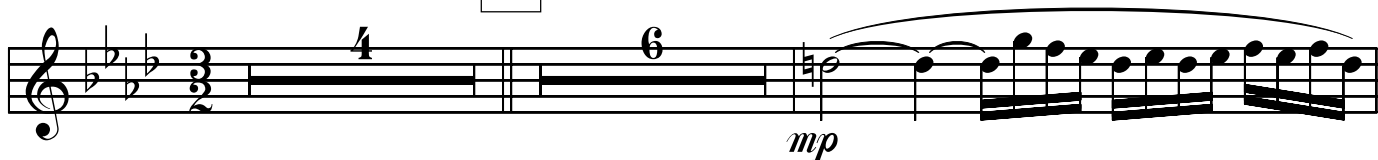

3

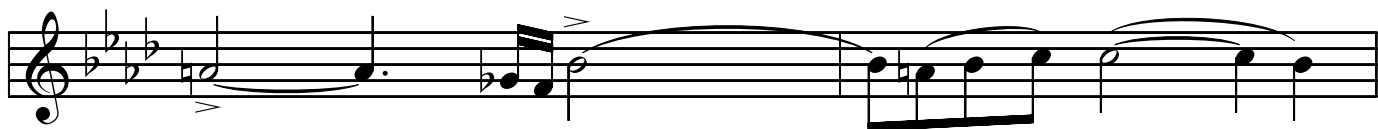
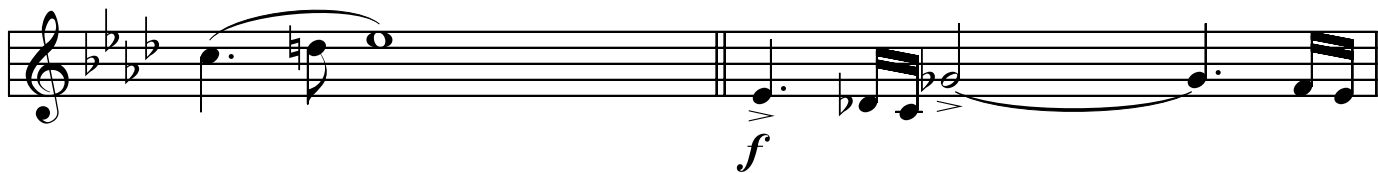

4

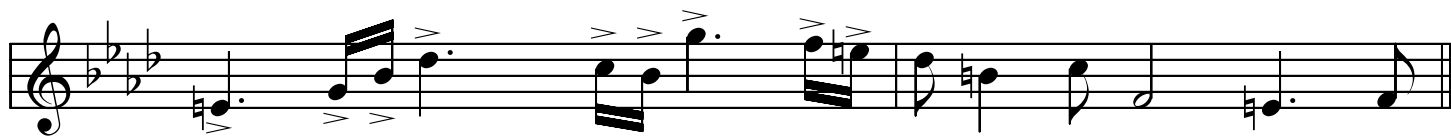
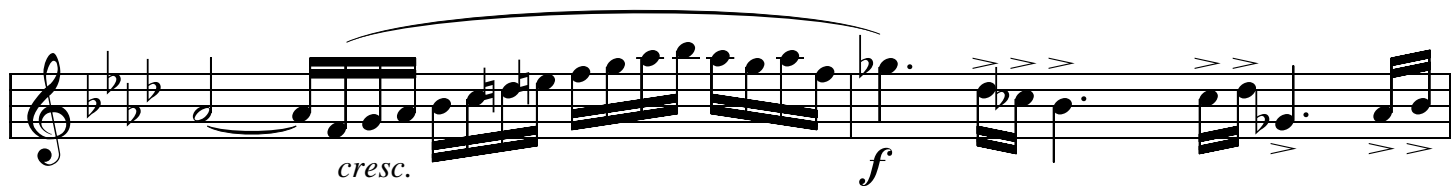
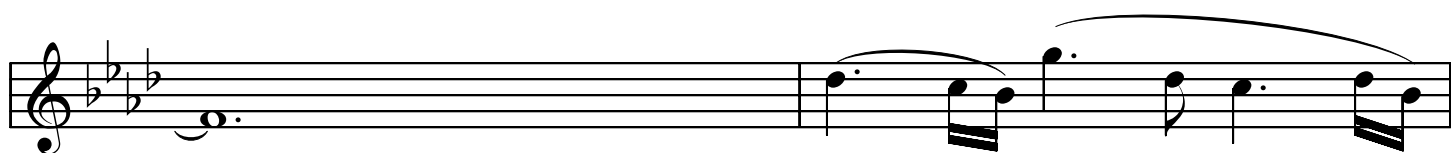

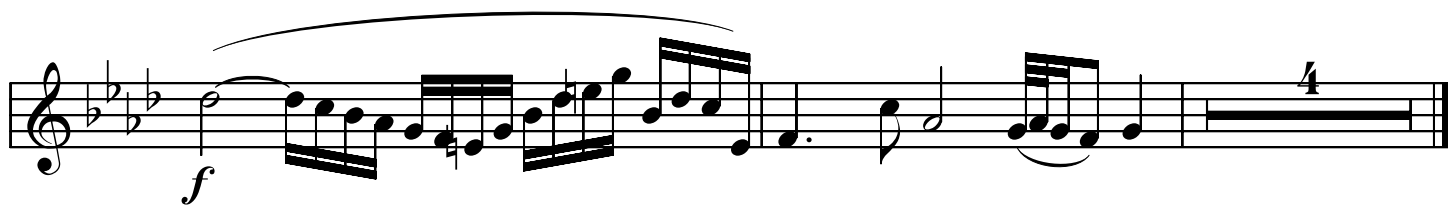
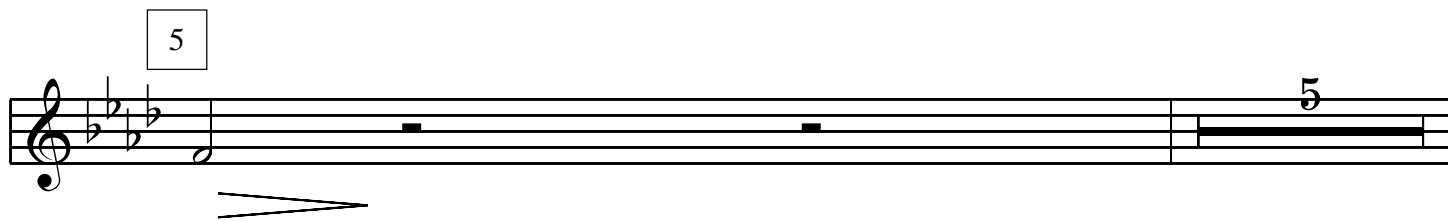

# PRELUDIO VIII

I.S.BASH  
arr. by A.Bazhenov

## Lento con profondo sentimento

2

3

4

-2-

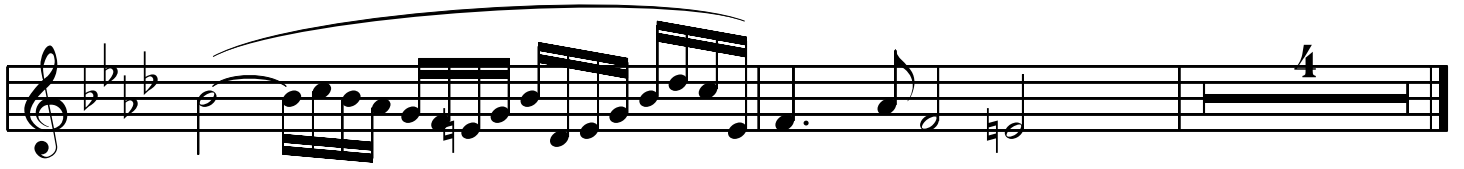

# PRELUDIO VIII

I.S.BASH  
arr. by A.Bazhenov

## Lento con profondo sentimento

1

2, Barit.

Ten, Bar.

Ten, Bar.

Ten, Bar.

Ten, Bar.

2

n,Bar.

*f*

3

n,Bar.

*f*

n,Bar.

*a2.*

4

n,Bar.

*p*

n,Bar.

*cresc.* *f*

n,Bar.

n,Bar.

5

2

n,Bar.

*p* *cresc. poco a poco*

-4-

n, Bar.

*f* *Barit.* *a2.*

n, Bar.

*mp* *p* *a2.*

# PRELUDIO VIII

I.S.BASH  
arr. by A.Bazhenov

## Lento con profondo sentimento

1-2

4  
*p*

Bassi

2

Bassi

I  
*mp*

Bassi

2

Bassi

*f*

-2-

3

4

sssi

sssi

sssi

sssi

-4-

*sssi*

I

*sssi*
