

ФАНТАЗИЯ

на темы песен Р. Паулса

И. КОРОЛЕВ

Moderato, maestoso

Флейта

Кларнеты Сиб

I

II

III

Валторны Фа

I

II

Труба Сиб

Тромбон

Ударная установка

Тарелки и Большой барабан

Moderato, maestoso

Корнеты Сиб

I

II

Альты Миб

I

II

Теноры Сиб

I

II

Баритон Сиб

Баси

I

II

4

4

ЗАНЕСЛИ

ЗАНЕСЛИ

Умеренно

1

Умеренно

1

2

2

3

p *f*

3

f *p*

BANT.

BANT.

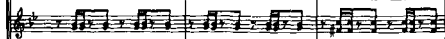

♩ Скоро

♩ Скоро

Медленно

7

Медленно

7

26

9

ff

f

sol

a2

ff

f

9

ff

f

ff

sol

ff

sol

ff

A single staff of piano accompaniment, likely for the right hand, showing a rhythmic pattern of eighth notes and sixteenth notes.

1.1 Скоро

1.1 Скоро

11

solj

mf

a2

11

mf

mf

mf

mf

mf

mf

12

12

В. Бурга для WWW.PARTITA.RU

15

15

