

Флейты

Общая пляска

I

Allegro vivace $\text{♩} = 176$

p cresc.

6 **1**

10

14 **2**

18 **3** *f*

23 *f*

26 *mf* *f*

30 **4**

31 *ff*

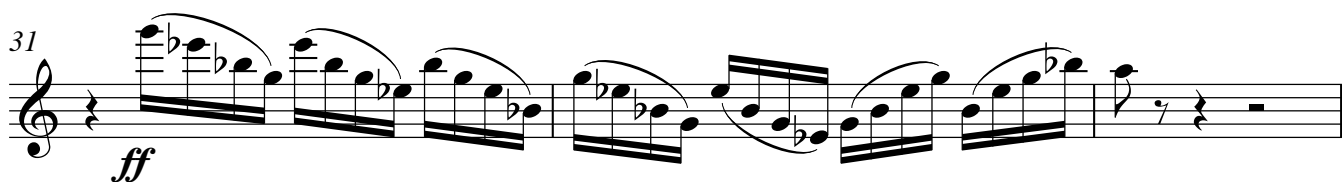

34 *ff*

37

40 **5**

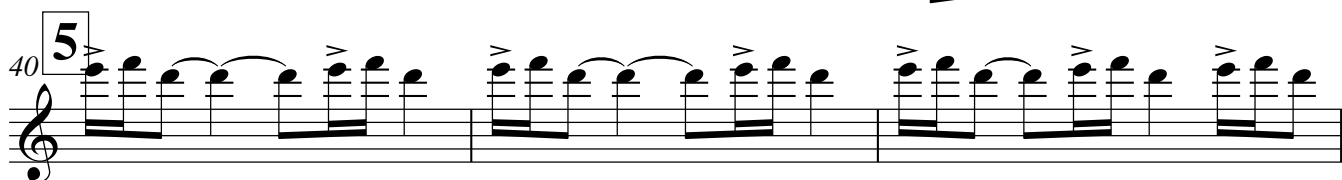

43 poco a poco cresc. e molto acceler.
sub. p

Flute

Общая пляска

II

Allegro vivace $\text{♩} = 176$

p cresc.

1

6

10

2

14

3

18

f

23

f

26

mf *f*

30 **4**

Flute

31 *ff*

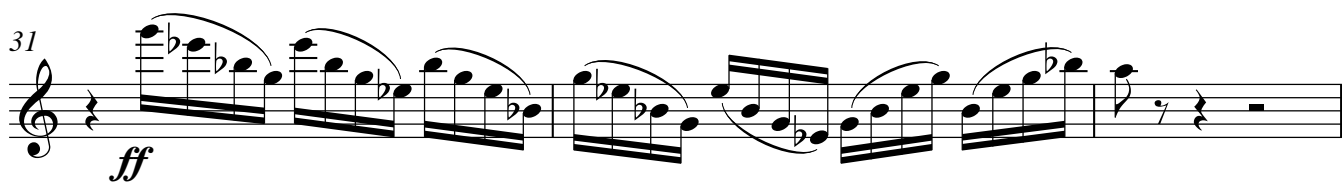

34 *ff*

37

40 **5**

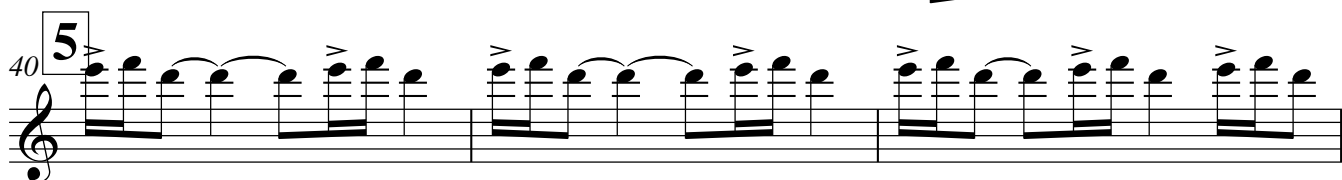

43 *sub. p* poco a poco cresc. e molto acceler.

Гобои

Общая пляска

Allegro vivace ♩ = 176

I
II

6 *mf*

f

8

11

14 **2**

17 **3**

f *p* a2

21 *f*

25 *p* a2

28

30 **4**

34 *ff*

37

40 **5**

43 poco a poco cresc. e molto acceler.
sub. p

Clarinet in B \flat

Общая пляска

All.^o cresc. vivace ♩ = 176

I

6 **1**

8

10

12

15 **2**

18 **3**

22

26

Clarinet in B \flat

29 *f* 4

32 *ff*

35 *ff*

39 5

42 poco a poco cresc. e molto acceler.
sub. p

45

Кларнеты В

Общая пляска

II *Allegro vivace* *cresc.* $\text{♩} = 176$

a2

6 **1** *f*

9

12

15 **2**

18 **3** *p*

22 *p* *f*

26

28 *f*

Кларнеты В

30 4

34

37

40 5

43 poco a poco cresc. e molto acceler.

Фаготы

III

Общая пляска

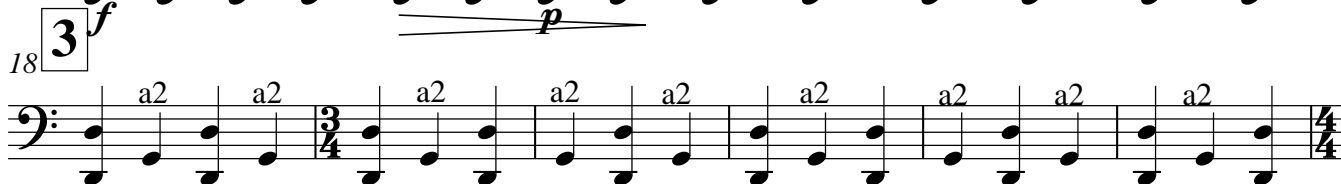
Allegro vivace $\text{♩} = 176$ I
II1 *f*

43 poco a poco cresc. e molto acceler.

Альт Es

Общая пляска

p cresc.
Allegro vivace ♩ = 176 *f*

I
 II

6 **1** *a2*

9

12

15 **2** *f*

18 **3**

22 *f*

26

p

29

f **4** *ff*

32

ff

35

39

5

42

poco a poco cresc. e molto acceler.

45

Тенор В

Общая пляска

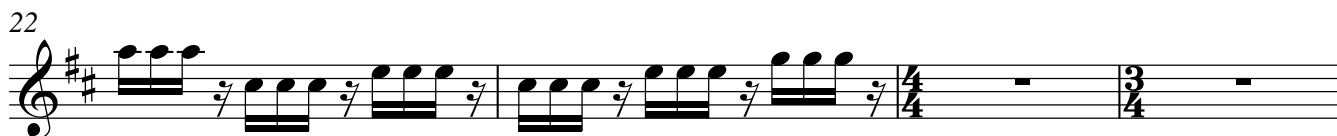
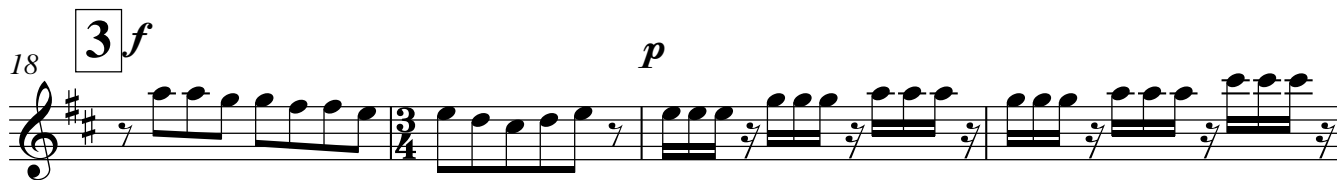
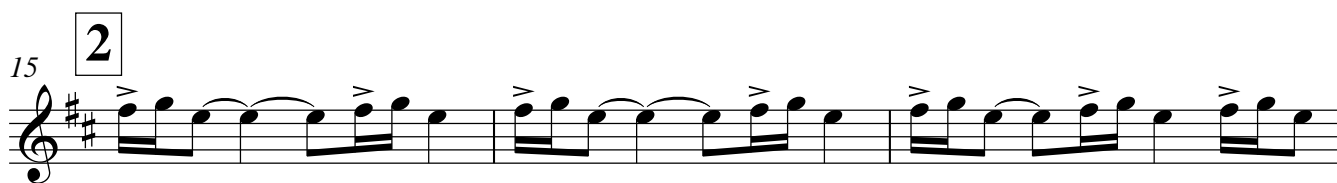
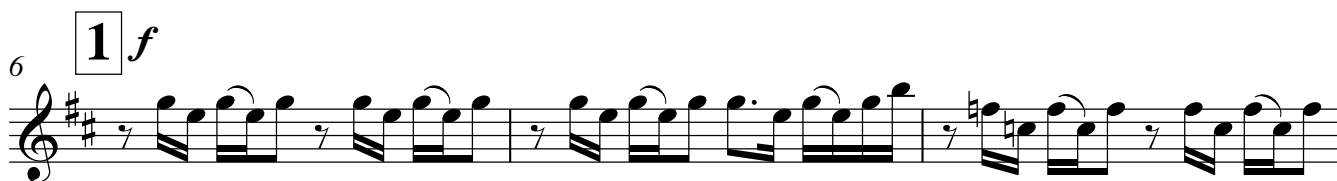
Allegro vivace $\text{♩} = 176$ 

26

p

4

29

34

5

39

43 *sub. p*
poco a poco cresc. e molto acceler.

sub. p

Баритон Es

Общая пляска

Allegro vivace ♩ = 176

1 *f*

5

9

13 2

18 3 *f* *p*

24 *f*

30 4 *ff detache* *ff*

35

40 5

43 poco a poco cresc. e molto acceler.

Валторны F

Общая пляска

p cresc.
Allegro vivace ♩ = 176*f*I
II

1

2

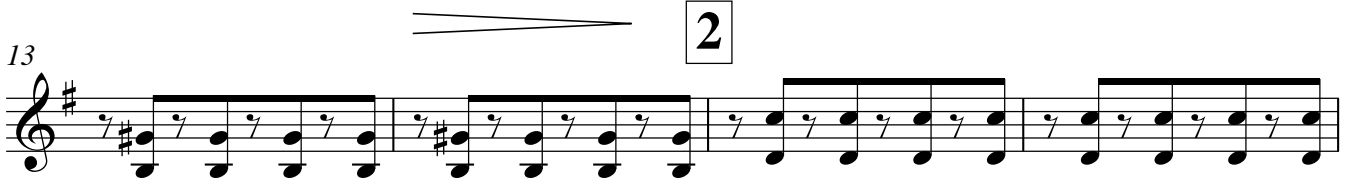

3

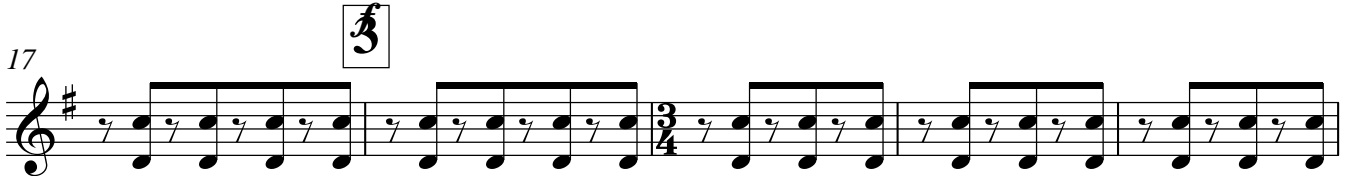

4

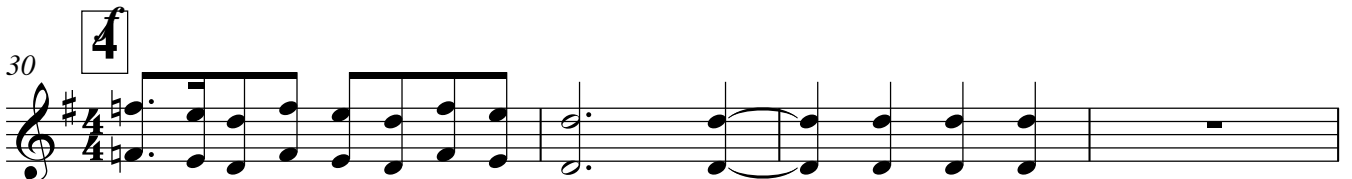

Валторны F

34

40 **5** *sub. p*

43 poco a poco cresc. e molto acceler.

Horn in F

Общая пляска

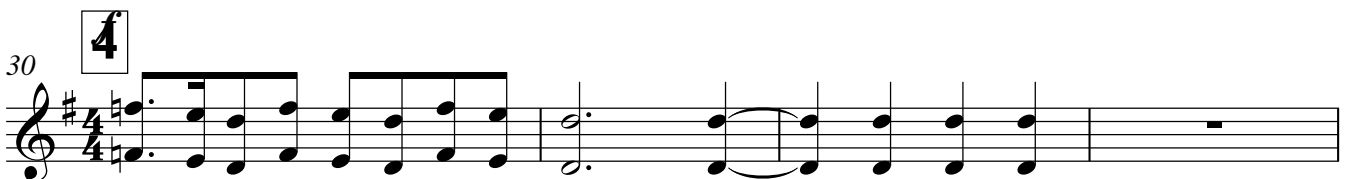
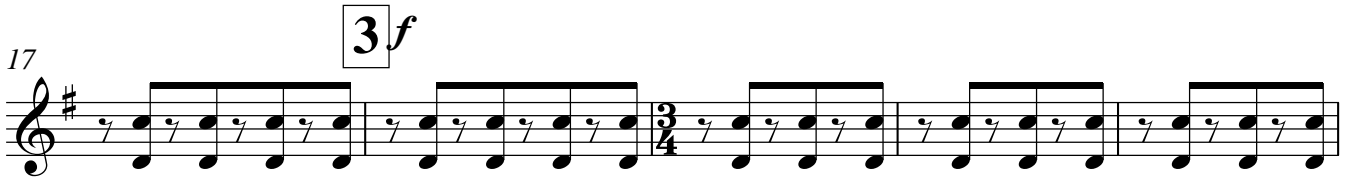
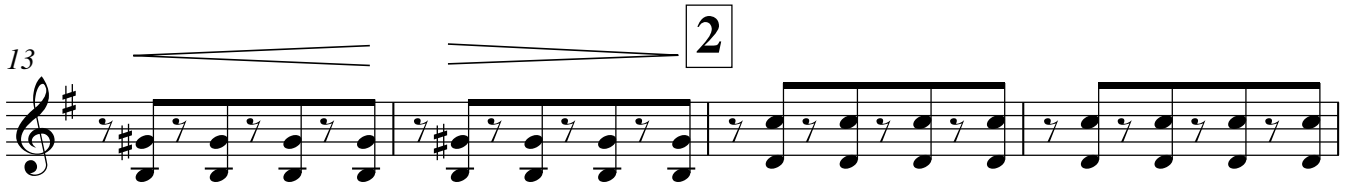
Allegro vivace $\text{♩} = 176$ *f*III
IV

Horn in F

34

40 **5**

43 *pp* poco a poco cresc. e molto acceler.

Трубы В

Общая пляска

I

Allegro vivace $\text{♩} = 176$ *p cresc.* **f**

1 *mf* *con sord.*

2

3 *f* *con sord.* *f* *p*

4

5 *f* *I solo*

Трубы В

43 *sub. p*
poco a poco cresc. e molto acceler.
senza sord.

45

Тромбоны

Общая пляска

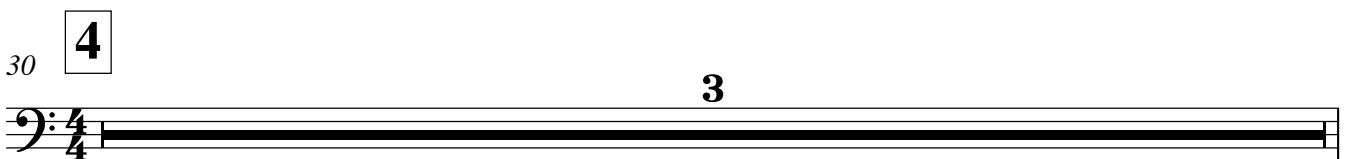
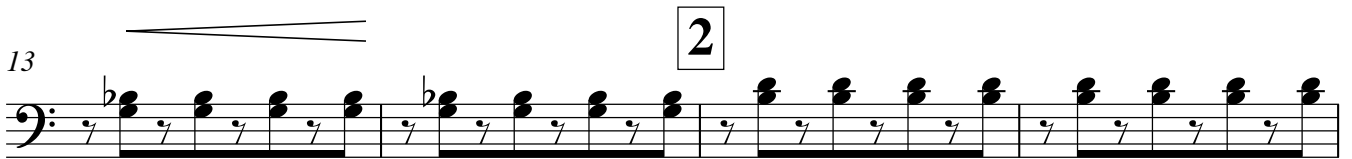
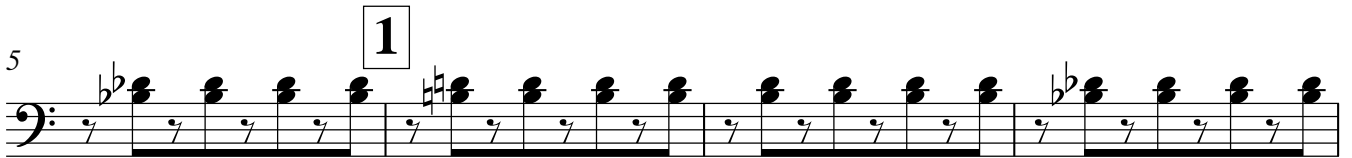
Allegro vivace $\text{♩} = 176$ *cresc.*I
II

Тромбоны

33

34 35 36

40 **5**

41 42 43

43 poco a poco cresc. e molto acceler.

44 45 46

sub. p

Trombone

Общая пляска

Allegro vivace $\text{♩} = 176$ *f*III
IV

5

9

13

17

22

26

30

35

V.S.

Trombone

40 **5**

43 poco a poco cresc. e molto acceler.

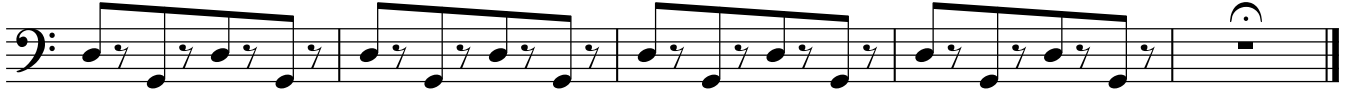

sub. p

Литавры

Общая пляска

p cresc.
Allegro vivace ♩ = 176

f 1

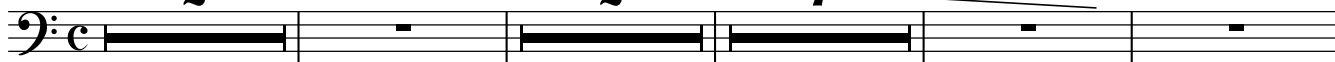

15 2

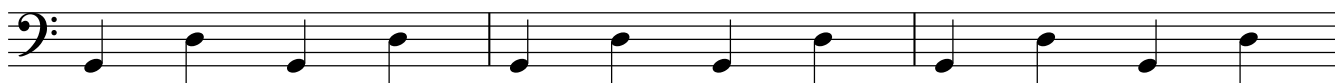

18 3

30 4

5

43 poco a poco cresc. e molto acceler.

sub. p

Малый барабан

Общая пляска

Allegro vivace ♩ = 176

1

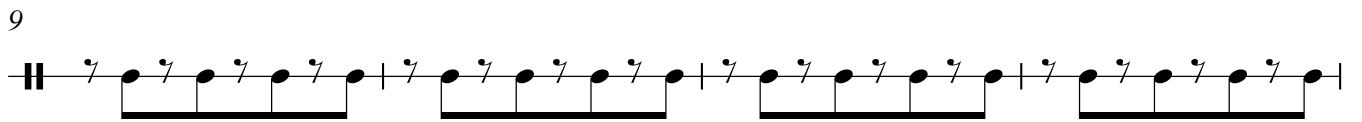
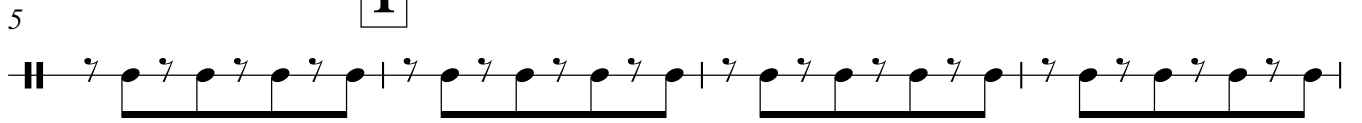

2

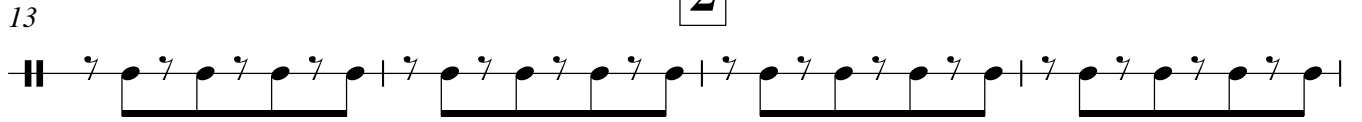

3

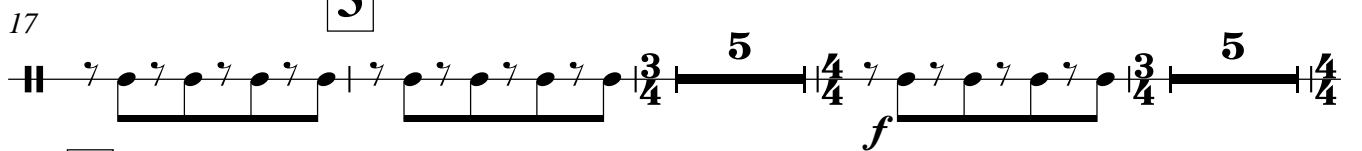

4

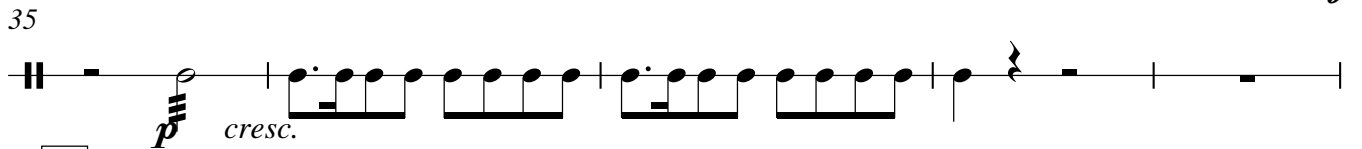
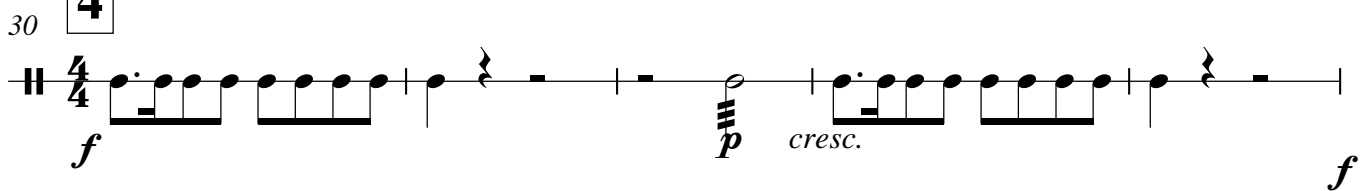

5

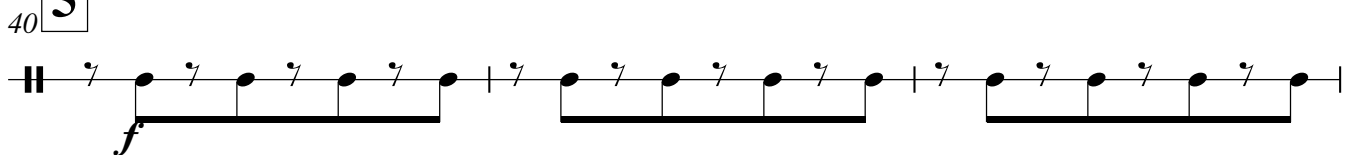

43 poco a poco cresc. e molto acceler.

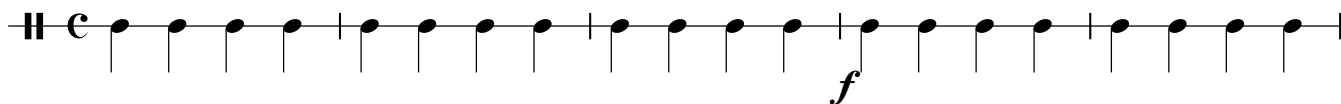

Тарелки

Общая пляска *f**Allegro vivace* *mf* *cresc.* ♩ = 1766 **1** *mf*

11

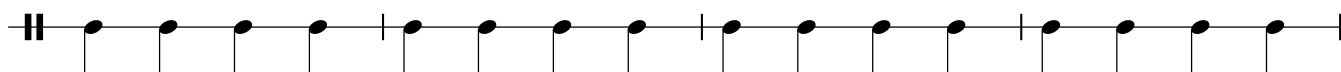
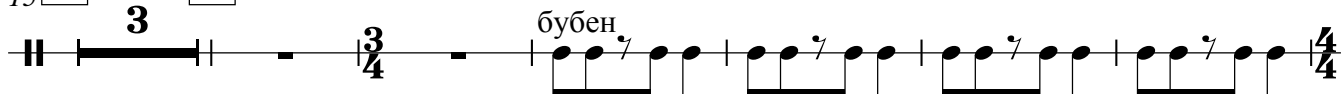
15 **2** **3**

24

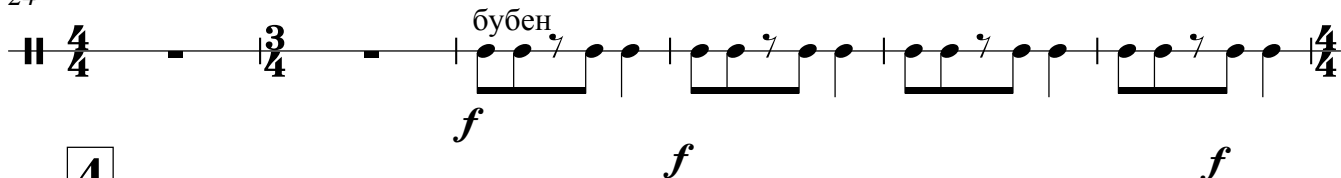
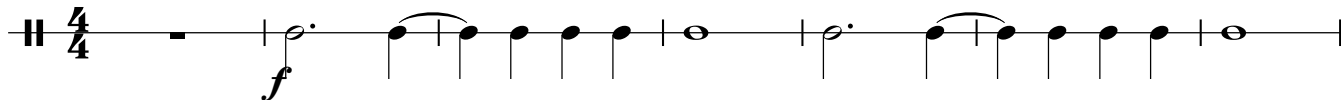
30 **4**

37

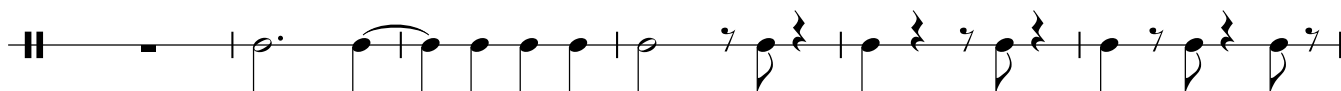
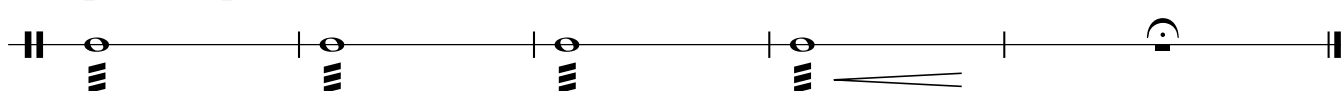
543 *sub m* poco a poco cresc. e molto acceler.

Большой барабан

Общая пляска

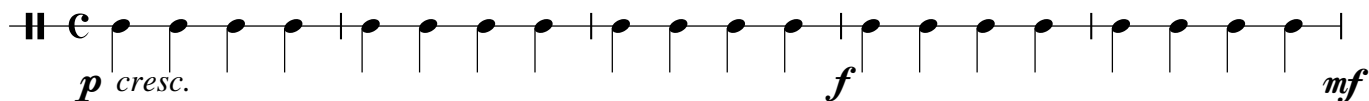
p cresc.
Allegro vivace ♩ = 176*mf*6 1

11

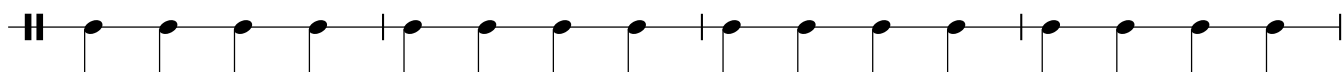
15 23

треугольник

f

дер.брусок

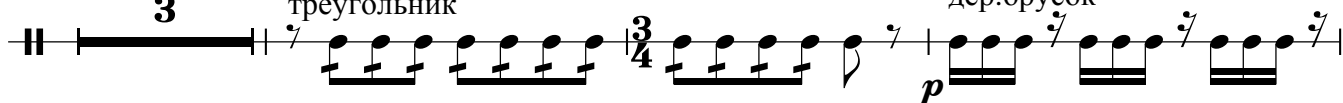

21

25

дер.брусок

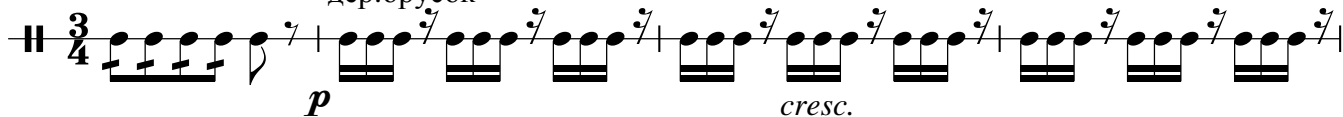

29

4

34

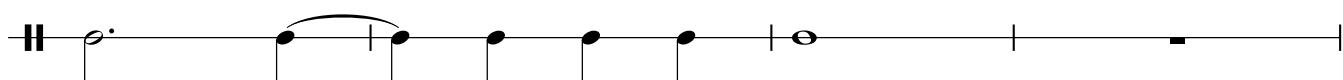

Большой барабан

38 5

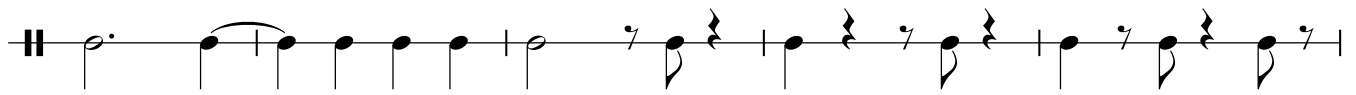

43 *sub p* poco a poco cresc. e molto acceler.

3 тарелки *sfz*

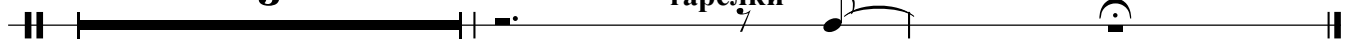

Фортепиано

Общая пляска

Allegro vivace \downarrow 176

p cresc. *mf*

6 **1**

10

14 **2** **3** *f*

30 **4** **5** poco a poco cresc. e molto acceler.

Корнеты В

Общая пляска

Allegro vivace ♩ = 176

I

6 **1** *p cresc.*
con sord.

9

12

14 **2**

17 **3** **4**

25 **4** **5** **10**

42 *poco a poco cresc. e molto acceler.*
sub. p

45

Cornet in B \flat

Общая пляска

Allegro vivace $\text{♩} = 176$

II

6 **1** *f* con sord.

9

12

14 **2**

17 **3** *f* *f* **4**

25 **4** **5** *f* **10**

43 poco a poco cresc. e molto acceler.
sub. p

45

Тенор В

Общая пляска

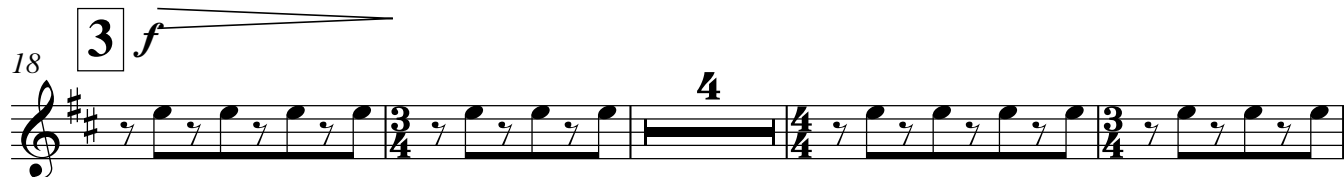
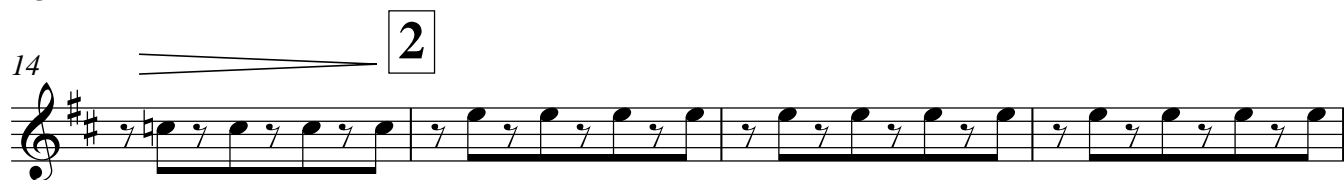
All.^o cresc. vivace ♩ = 176

43 poco a poco cresc. e molto acceler.

Баритон В

Общая пляска

Allegro vivace $\text{♩} = 176$

6 **1**

mf

10

14 **2**

18 **3** *f* *f*

26 **4** *ff*

35

40 **5**

43 *sub. p* poco a poco cresc. e molto acceler.

sub. p

Тубы

Общая пляска

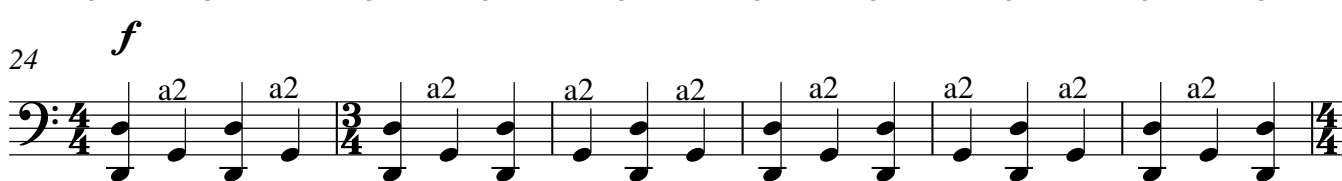
p cresc.
Allegro vivace ♩ = 176I
II

43 poco a poco cresc. e molto acceler.

Контрабас

Общая пляска

Allegro vivace $\text{♩} = 176$

2

f6 1*f*

11

15 2*f*18 3*f*24 *f*30 4*f*

35

40 5

Контрабас

43 *sub. p* poco a poco cresc. e molto acceler.

sub. p