

Clarinetto in A

Quintetto

1

I. Parade

Beischer-Matyó Tamás

Allegro ♩ = 126

Moderato ♩ = 92

Un poco vivace ♩ = 144

Clarinetto in A

2

31 *mf* giocoso

35 *mf* giocoso

38 *f*

40 *f*

44 *rall.* **Moderato** ♩ = 92 *p* *ppp*

48 **Allegro** ♩ = 126 *f* **Allegretto** ♩ = 108 *pp*

53 *f*

56 *f*

59 *f*

Clarinetto in A

3

62

65

accel.-----

68

Allegro ♩ = 126

72

Andante ♩ = 72

78

Moderato ♩ = 92

82

85

Allegro ♩ = 126

II. Intrigue

Capriccioso ♩ = 80

5

Clarinetto in A

4

9 *ff* *trb*

12 *pp espr.*

16

22 *pp*

27

32 *ff*

35

37 *fff*

40 *ff*

Clarinetto in A

5

43 

46 

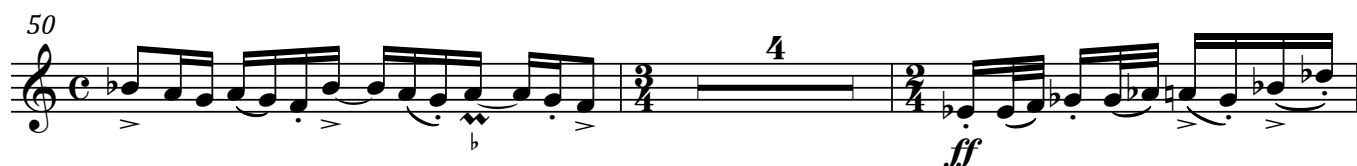
50 

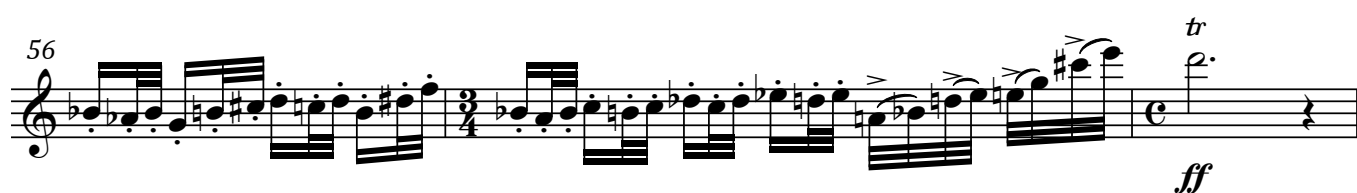
56 

59 

rall.----- Poco sostenuto ♩ = 66

65 

rall.----- a tempo ♩ = 80

70 

72 

76 

Clarinetto in A

6

II. Intrigue

Adagio ♩ = 60

9

14

21

28

35

44

49 a tempo

56

63 picc. accel. 6 picc. rall. 6 picc. accel. 6 picc. rall. 6

sempre *pp*

p

f

pp

f > p

f > p

f > p

f > p

f < f

ff espr.

ppp

poco rit.

p > ppp

p > ppp

p > ppp

pp senza espr.

rall. poco a poco

Clarinetto in A

65 *picc. accel.* $\underbrace{6}$ *picc. rall.* $\underbrace{6}$ *picc. accel.* $\underbrace{6}$ *picc. rall.* $\underbrace{6}$ *picc. accel.* $\underbrace{6}$ *picc. rall.* $\underbrace{6}$

68 *picc. accel.* $\underbrace{6}$ *picc. rall.* $\underbrace{6}$ *picc. accel.* $\underbrace{6}$ *picc. rall.* $\underbrace{6}$ *picc. accel.* $\underbrace{6}$ *picc. rall.* $\underbrace{6}$

71 *picc. accel.* $\underbrace{6}$ *picc. rall.* $\underbrace{6}$ *accel.* $\underbrace{2}$ *mp*

76 **Vivacissimo** $\text{♩} = 144$ *ff*

79 *tr*

82 *tr* $\underbrace{3}$

86 *tr*

92 **subito a tempo** ($\text{♩} = 60$) *fff* mf *mf* p

98 *rall.* *ppp*

Clarinetto in A

8

103 **a tempo, ma più sost.** ♩ = 52

ppp rigido

117

p espr. *mf* espr.

128 *rall. poco a poco al fine* -----

pp *pppp*

Clarinetto in A

IV. Heavy

Allegro molto vivace ♩ = 168

2

ff

5

8 *tr*

12 *tr* 3 3 3

16 *trb* *trb* *trb* *trb*

21 *trb* 6

26 *trb* *trb* *trb* *trb* 2

Clarinetto in A

10 $\text{♩} = \text{♩}$.

30 *p*

36 *ff*

39

42

45

47

50 *rall.*-----

53 *a tempo*

57 *pp* senza espr.

61

65 *rit.*

70

75 *ff*

Clarinetto in A

Clarinetto in A

12

V. Fairy Queen

Allegretto gentile $\text{♩} = 108$

mf *mf*

8 *mf* *3*

16 *mf* *3* *3* *3* *dolce*

21 *mp* *pp*

27 *mf* *p*

33 *mp* *2*

40 *p* *p* *pp*

45 *p* *pp* *3* *3* *3*

Clarinetto in A

13

52

3 3 3 3 3 3 3 3 3 3 3 3

55

f *pp* *p*

61

pp *p*

67

pp *p*

rall. poco a poco al fine

73

Corno in F

1

Quintetto

I. Parade

Beischer-Matyó Tamás

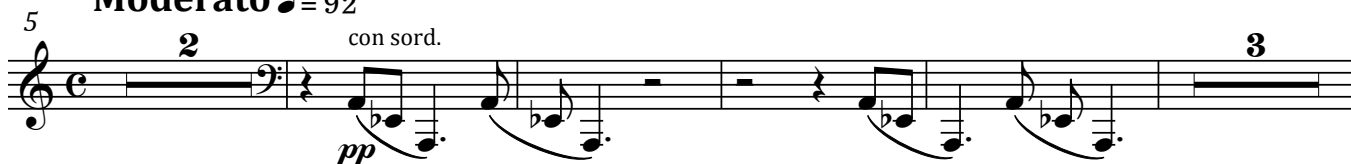
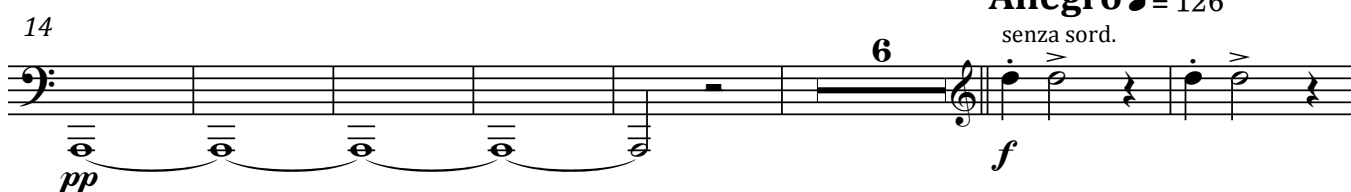
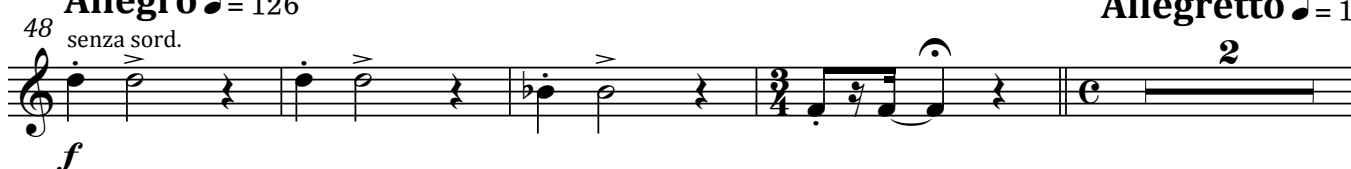
Allegro ♩ = 126**Moderato** ♩ = 92**Allegro** ♩ = 126**Un poco vivace** ♩ = 144**Moderato** ♩ = 92**Allegro** ♩ = 126**Allegretto** ♩ = 108

Corno in F

2

54 *fff* *ppp*

58 *fff* *ppp* *mf* molto cantabile

64 accel. **Allegro** ♩ = 126 *f*

71 **Andante** ♩ = 72 *p* semplice *pp*

77 **Moderato** ♩ = 92 *p*

83 **Allegro** ♩ = 126 *pp* *f*

II. Intrigue

Capriccioso ♩ = 80

8 *f*

13 *ff*

13 *pp*

Corno in F

3

20

pp

26

mf

33

38

f mf

43

f

49

ff

55

6

appassionato

59

rall.----- Poco sostenuto ♩ = 66

f p

66

rall.----- a tempo ♩ = 80

mf ff

71

espr.

Corno in F

4

III. Dirge

Adagio ♩ = 60

1 *f* espressivo

10 *pp* *p*

21 *pp* *f > p* *f > p* *f > p* *f > p* *f > p*

31 *f > p* *p* *mf*

42 *pp* poco rit.

49 a tempo *p* 11 *picc. accel. picc. rall.* *sempre pp*

64 *picc. accel. picc. rall.* *picc. accel. picc. rall.* *picc. accel. picc. rall.* *picc. accel. picc. rall.*

68 *picc. accel. picc. rall.* *picc. accel. picc. rall.* *picc. accel. picc. rall.* *picc. accel. picc. rall.*

72 accel. *pp*

76 **Vivacissimo** ♩ = 144

ff

80

83

87

93 **subito a tempo** (♩ = 60)

fff > *mf* *mf* > *p* *p* > *ppp*

rall.

103 **a tempo, ma più sost.** ♩ = 52

ppp senza espr.

111

ppp rigido

7

125

mf espr.

rall. poco a poco al fine

pp

130 (rall. poco a poco al fine)

mf *pppp*

Corno in F

6

IV. Heavy

Allegro molto vivace ♩ = 168

7 *ff*

13 *tr* *tr*

17

22

27 *mf*

33 *f* *espr.*

40 *pp* *f* *pp* *f*

47 *ff* *rall.* *a tempo* *pp* *senza espr.*

54

Corno in F

7

58

62

66

70

76

83

90

96

100

106

Corno in F

8

V. Fairy Queen

Allegretto gentile $\text{♩} = 108$

1
2
ppp
ppp

11
ppp

18
mp
2

25
mf
2

33
mp
mf
3

43
pp
ppp
2

51
f
pp
6

63
pp
pp
3

72
pp

rall. poco a poco al fine

Fagotto

1

Quintetto

I. Parade

Beischer-Matyó Tamás

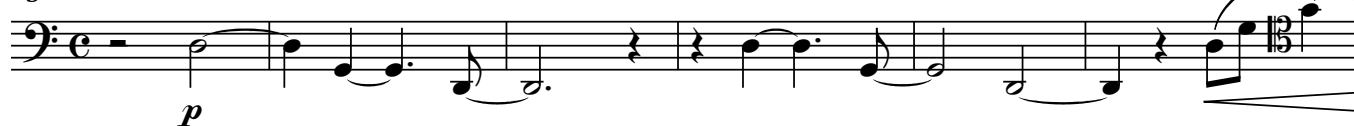
Allegro $\text{♩} = 126$ 5 Moderato $\text{♩} = 92$ 25 Allegro $\text{♩} = 126$ Un poco vivace $\text{♩} = 144$ 42 Moderato $\text{♩} = 92$ 

Fagotto

2

Allegro ♩ = 126

48

Allegretto ♩ = 108

52

55

58

61

64

accel.-----

Fagotto

67 (accel.) ----- **Allegro** ♩ = 126

f

72 **Andante** ♩ = 72

p semplice *pp*

79 **Moderato** ♩ = 92

ff *pp* *pp*

85 **Allegro** ♩ = 126

f

Fagotto

4

II. Intrigue

Capriccioso ♩ = 80

Fagotto

40 *ff*

43 *f* *tr*

48

53 *ff* 6

57 *tr* *tr* *tr* *rall.*

62 **Poco sostenuto** ♩ = 66 *f* *p* *rall.* **a tempo** ♩ = 80 *mf*

69 *ff*

72

75

Fagotto

6

III. Dirge

Adagio ♩ = 60

17 *f* > *p* *pp*

26 *f* > *p* *f* > *p* *f* > *p* *f* > *p* *f* > *p* *f* > *p*

33 *p* *mf*

40 *mf* > *p* *espr.*

48 poco rit. a tempo *p* *ppp* 9

63 *picc. accel. picc. rall.* *picc. accel. picc. rall.* *picc. accel. picc. rall.* *picc. accel. picc. rall.*
sempre *pp*

67 *picc. accel. picc. rall.* *picc. accel. picc. rall.* *picc. accel. picc. rall.* *picc. accel. picc. rall.*

71 *picc. accel. picc. rall.* *accel.* *pp*

Fagotto

7

Vivacissimo ♩ = 144

76 *ff*

79

82

85

subito a tempo ♩ = 60

90

97 *ppp* rall.-----

a tempo, ma più sost. ♩ = 52

103 *pp* senza espr.

111 *ppp* rigido

122 *p* espr. < *mf* *mf* espr. *pp* rall. poco a poco al fine_

130 (rall. poco a poco al fine)-----

Fagotto

8

IV. Heavy

Allegro molto vivace ♩ = 168

8 *ff*

14 *tr* *tr* 5

20

25 *mf*

30

34 *ff*

38

41

44 18/8 12/8

47

51 *rall.* *a tempo*
pp senza espr.

Fagotto

54 9

58

62

66

70

75

79

82

84

86

91

96

100

106

ff

ff

△ △ △ △ △ △

Fagotto

10

V. Fairy Queen

Allegretto gentile $\text{♩} = 108$

2 *p*

8

12

18 *mp*

24 *pp* *mf*

30 *mp*

37 *p*

44 *p*

Fagotto

11

50

mf *f*

55

pp *p*

61

pp

68

rall. poco a poco al fine - - - - -

73

f *pp*

Flauto

1

Quintetto

I. Parade

Beischer-Matyó Tamás

Allegro $\text{♩} = 126$

f

Moderato $\text{♩} = 92$

p

pp

Allegro $\text{♩} = 126$

pp *f*

Un poco vivace $\text{♩} = 144$

mp

ff flatt.

rall.

Flauto

2

45 **Moderato** ♩ = 92 **Allegro** ♩ = 126

p *ppp* *f*

51 **Allegretto** ♩ = 108

pp

54

57

60

62

65 *accel.*

68 **Allegro** ♩ = 126

f

Flauto

72 **Andante** ♩ = 72

p semplice

tr

tr

76

pp

80 **Moderato** ♩ = 92

p

mp

pp

85 **Allegro** ♩ = 126

f

II. Intrigue

1 **Capriccioso** ♩ = 80

ff

5

2

Flauto

4

ff

9

12

tr

> p

16

tr

tr

tr

23

tr

tr

p

29

32

ff

6

ff espr.

37

fff

41

ff espr.

Flauto

45 *ff*

49 *ff*

56

58 *ff* *rall.* **Poco sostenuto** ♩ = 66

appassionato

64 *p* *rall.*

68 **a tempo** ♩ = 80 *mf*

70 *ff* *tr*

74

Flauto

6

II. Intrigue

Adagio $\text{♩} = 60$

10 *p*

17 *f* > *p* *pp*

26 *f* > *p* *f* > *p* *f* > *p* *f* > *p* *f* > *p* *f* < *f* <

41 *ff* *espr.* *ppp* *p* > *ppp* *p* > *ppp* *p* > *ppp* *p* > *ppp*

47 *p* *p* *espr.*

poco rit. a tempo

54 *mf* *pp* *senza espr.*

rall. poco a poco

63 *picc. accel.* *picc. rall.* *picc. accel.* *picc. rall.* *picc. accel.* *picc. rall.*

sempre pp

66 *picc. accel.* *picc. rall.* *picc. accel.* *picc. rall.* *picc. accel.* *picc. rall.*

69 *picc. accel.* *picc. rall.* *picc. accel.* *picc. rall.* *picc. accel.* *picc. rall.*

Flauto

7

72 *accel.* ----- **Vivacissimo** ♩ = 144

3

f ----- *ff*

78

81

84 *flatt.*
tr *tr* *tr* *trb* *trb* *trb*

90 **subito a tempo** (♩ = 60)

f *espr.* e poco parlando

98 *rall.* -----

103 **a tempo, ma più sost.** ♩ = 52

ppp *p* *ppp* *ppp* *espr.* *f*

125 *rall. poco a poco al fine* -----

mf *espr.* *pp* *pppp*

Flauto

IV. Heavy

Allegro molto vivace ♩ = 168

3

ff

8

10 *tr*

13

17

22 *tr*

26 *trb* *p*

31 *ff*

37 *tr* *mf*

Flauto

9

42

46

48

53

56

60

64

68

73

76

ff

flatt.

ff

rall.

a tempo

pp senza espr.

tr

tr

3

3

3

3

3

6

6

6

Flauto

10

81

83

trb
ff

87

trb
tr

91

tr#

94

tr#

96

tr#

98

tr#

100

trb
trb
tr
tr#
tr
trb

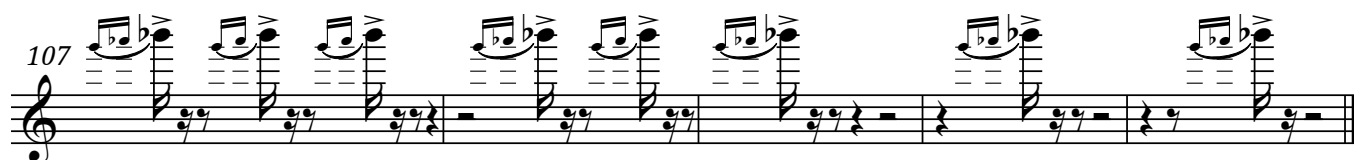
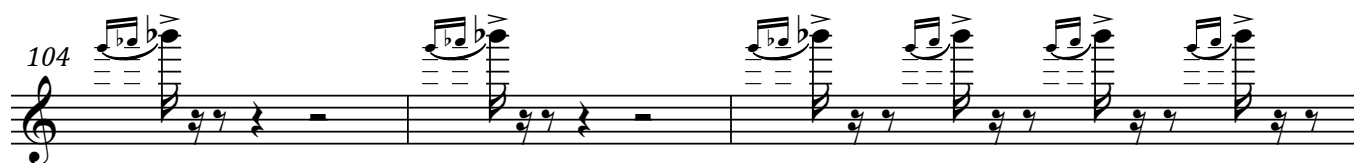

V. Fairy Queen

Allegretto gentile ♩ = 108

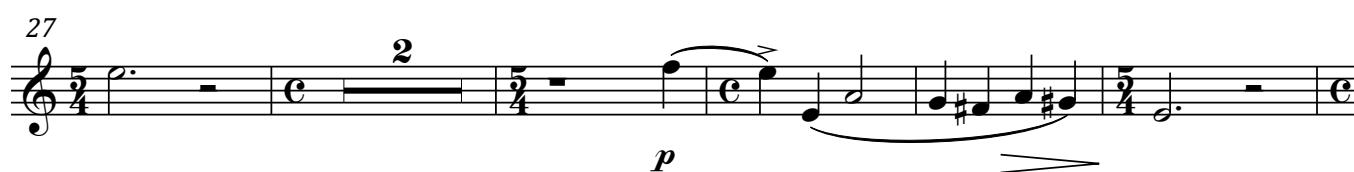
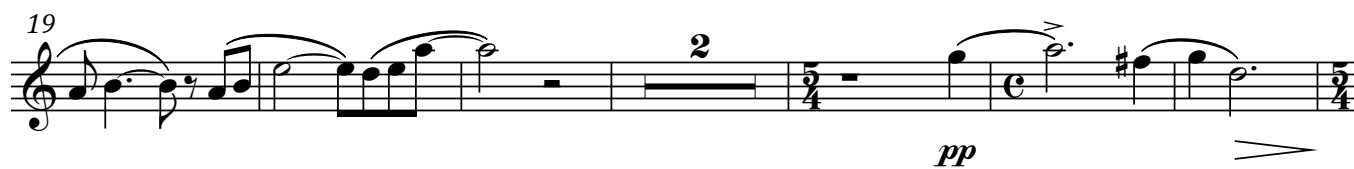

Flauto

12

34

39

45

50

54

59

68

73 *rall. poco a poco al fine*

Oboe

1

Quintetto

I. Parade

Beischer-Matyó Tamás

Allegro ♩ = 126**Moderato** ♩ = 92**Allegro** ♩ = 126**Un poco vivace** ♩ = 144**Moderato** ♩ = 92

Oboe

2

48 **Allegro** ♩ = 126 **Allegretto** ♩ = 108

f *pp*

53

56

59

62

65 *accel.*

68 **Allegro** ♩ = 126 **Andante** ♩ = 72

f *p semplice*

74 *pp*

80 **Moderato** ♩ = 92

mp *pp*

85 **Allegro** ♩ = 126

f

II. Intrigue

Capriccioso ♩ = 80

8 *f*

15 *ff*

21 *f* *p* *pp* *mp dolce*

27 *f* *p* *pp*

33 *ff espr.*

38 *fff* *ff espr.*

43 *f* *tr*

49 *f*

55 *mf* *f* *ff* *tr* *tr* *tr*

61 *rall.* *Poco sostenuto* ♩ = 66 *f* *p*

Oboe

4

a tempo ♩ = 80

68 *f* *ff*

71 *tr* *tr*

76

II. Intrigue

Adagio ♩ = 60

14 *mp* *espr.* *f* *p*

22 *pp* *f > p* *f > p* *f > p* *f > p* *f > p*

31 *p* *mf*

41 *mf* *pp* *p* poco rit. a tempo

51 *pp* senza *espr.* rall. poco a poco

60 (rall. poco a poco) picc. accel. picc. rall. picc. accel. picc. rall. picc. accel. picc. rall. sempre *pp*

Oboe

5

66 *picc. accel. picc. rall.* *picc. accel. picc. rall.* *picc. accel. picc. rall.* *picc. accel. picc. rall.*

70 *picc. accel. picc. rall.* *picc. accel. picc. rall.* *accel.* **Vivacissimo** ♩ = 144

4

ff

78

81

84

89 *trb.* *trb.* *trb.* **subito a tempo** (♩ = 60)

fff > *mf* *mf* > *p* *p* >

98 *rall.* **a tempo, ma più sost.** ♩ = 52

7 3

ppp *p* > *ppp*

115

2 3

ppp rigido *p* espr. *mf* espr.

127 *rall. poco a poco al fine*

pp *pppp*

Oboe

6

IV. Heavy

Allegro molto vivace $\text{♩} = 168$

Oboe

7

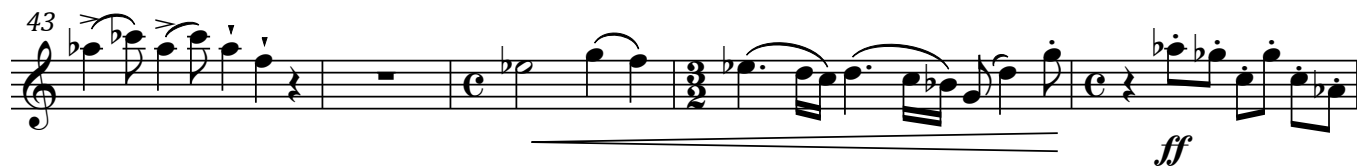
43  *ff*

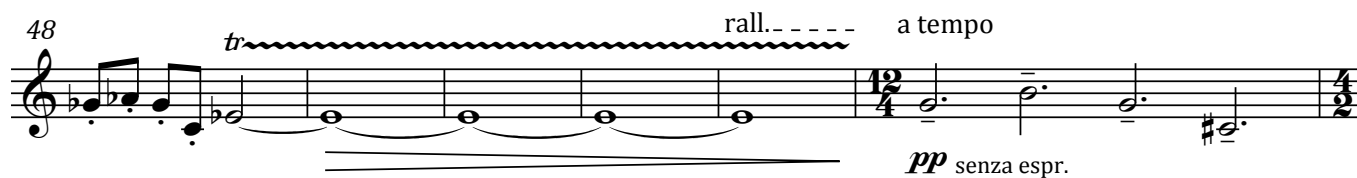
48 *tr*  *rall.----- a tempo*
pp senza espr.

54 

58 

62 

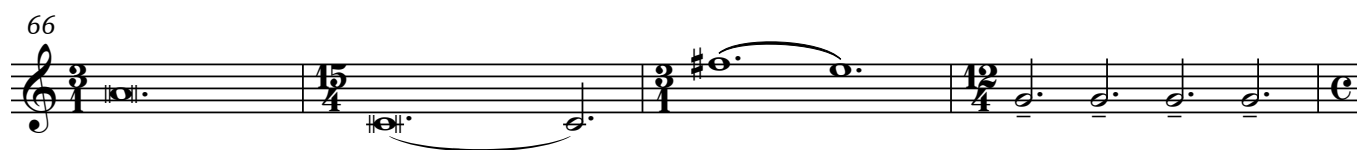
66 

70  *ff*

76  *tr*

Oboe

8

81 *mf* *ff* *tr tr tr tr*

85 *tr tr tr tr*

88 *tr tr tr tr*

92 *tr tr tr tr*

96 *tr tr tr tr*

99 *tr*

101 *tr tr tr tr*

105

108

V. Fairy Queen

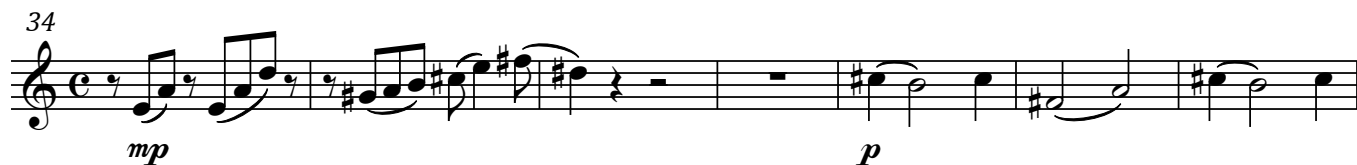
Allegretto gentile $\text{♩} = 108$ 

Oboe

10

48

2

pp

55

f *pp* *p*

61

pp *p* *pp*

68

p

73 *rall. poco a poco al fine* -----

rall. poco a poco al fine