

Посвящение Аккер Билку

Clarinet in B \flat

В. ТИХОНОВ

Allegretto

3

1 1A

10 **2 2A**

16 **1.** **2.**

22 **3**

29 **4**

35 **5**

41

46 **6**

52 **7** **8**

62 **8** **9** **3**

2

Clarinet in B \flat

73

78 **10**

86 **11**

93 **12**

98

102 **13** **13A** **14**

126 **14A** **15**

137 **15A**

142

146

150 **16** *f*

16A

Clarinet in B \flat

3

157

163

Посвящение Аккер Билку

Trumpet in B \flat -1

В. ТИХОНОВ

Allegretto

5 **1** **1A**
за повтором

9 **3**

13 **2** **2A**
3

17 1. 2.

22 **3**
mp

26

30 **4**
4

38 **5**
2

2

Trumpet in Bb-1

40

46 **6**

50 Solo *f*

54 **7**

60 **8**

65

70 **9**

78 **10**

86 **11**

93 **12**

98 *f*

Trumpet in Bb-1

3

102 **13** horus

106

110 **13A**

116 **14**

121

126 **14A**

131

134 **15** **15A**

4

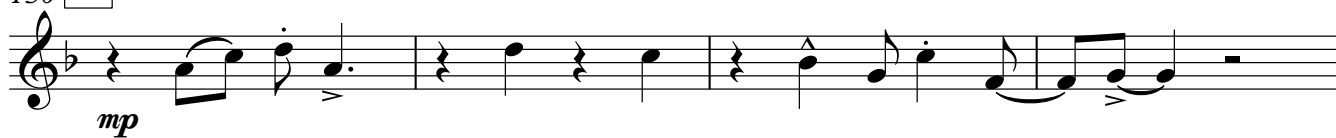
Trumpet in B \flat -1150 **16**

154

**16A**

158

163

Посвящение Аккер Билку

Trumpet in B \flat -2

В. ТИХОНОВ

Allegretto

5 **1** **1A**
за повтором

9 **3**

13 **2** **2A**
3

17 1. 2.

22 **3**
mp

26

30 **4**
4

38 **5**
2

2

Trumpet in Bb-2

40

46 **6**

50

54 **7** **8** **8** **9**

75 **2** **10** **3** **4**

86 **11** **2**

93 **12**

98

102 **13**
horus

108 **13A**

113

Trumpet in Bb-2

3

118 **14**

122

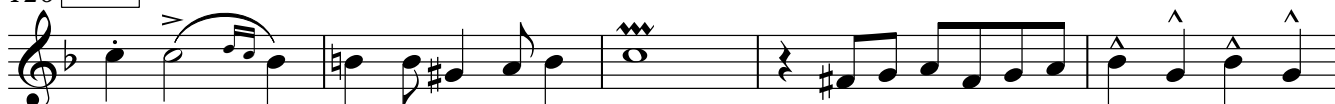
126 **14A**

131

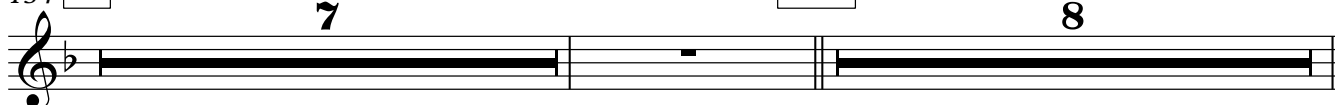
134 **15****15A**

8

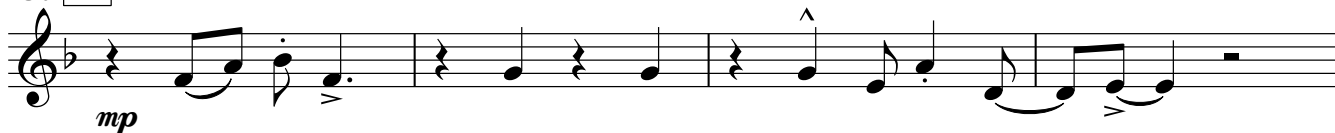
150 **16**

154

**16A**

158

163

Trombone

Посвящение Аккер Билку

В. ТИХОНОВ

Allegretto

sfz *sfz*

5 **1A** **1** за повтором

mf

9 **3**

13 **2** **2A**

17 **1.** **2.**

22 **3**

mp

26

30 **4**

38 **5**

2

2

Trombone

40

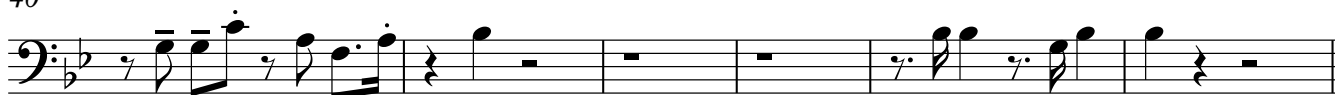

46

6

50

54

7

8

8

8

9

Solo

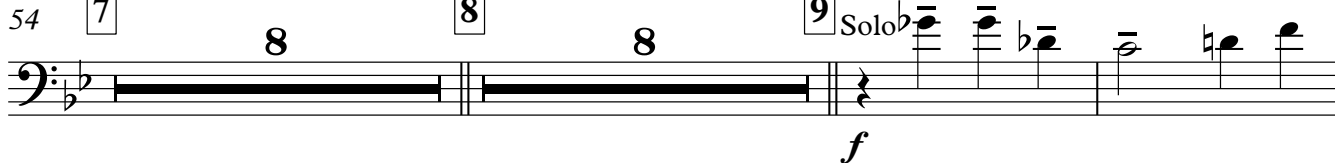

72

78

10

83

11

2

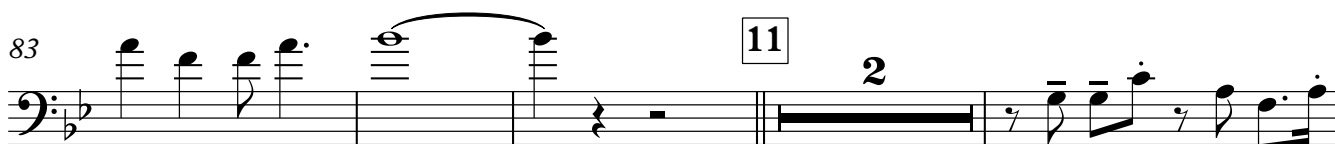

89

2

94

12

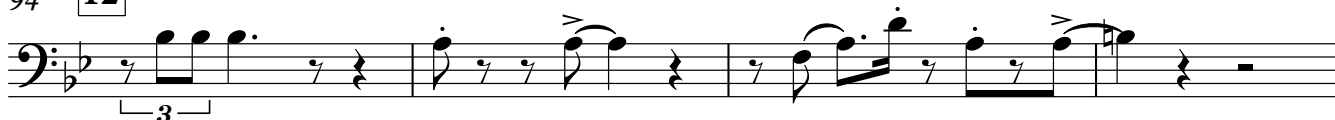

98

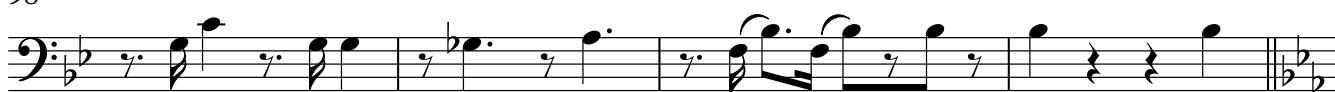

102

13

Trombone

108

13A

113

118

14

124

14A

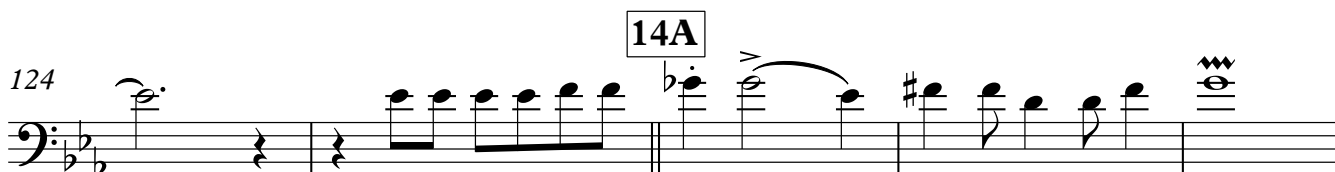

129

134

15

7

15A

8

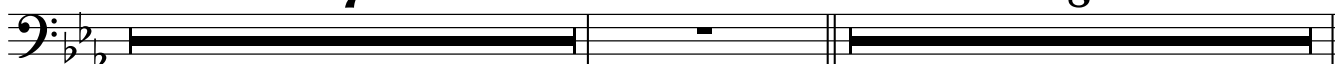

150

16

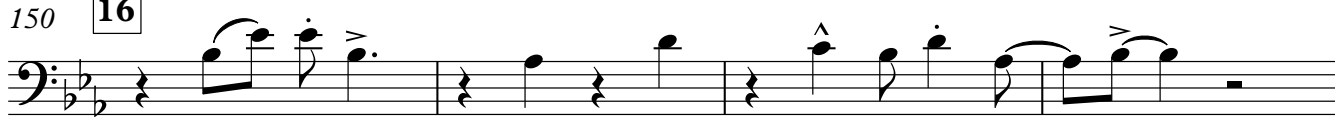
*mp*

154

158

16A

163

*f*

Guitar

Посвящение Аккер Билку

В. ТИХОНОВ

Bb Allegretto

5 **1 1A**
 Bb Gm Cm F7 Cm7 F7 Cm7 F7 Cm7 F7 Cm7 F7 Bb Eb7 BbBb7 Eb7 F7

13 **2 2A**
 Bb Eb9 A7 Dm Dm7 G9 G9- Cm Ebm6 F7 Bb Gm7 Ebm6 F7 1. Bb F7 2. Bb F7

22 **3**
 Gb7 F7 Bb9- Bb Gm Ebm6 F7 Gb7 F7 G7 G7

30 **4**
 Cm F7 Cm F7 Bb Gm7 Gm6 F7 Eb F Bb Gm7 Ebm6 F13

38 **5**
 Bb Gm7 Cm7 F7 Cm F7 Cm7 F7 Cm F7 Cm F7 Bb Eb7 Bb BbEb7 F7

46 **6**
 Bbm7 Eb9 A7 Dm Dm7 G9 G9Cm7 Eb6 F7 Bb Gm7 Bb F7

54 **7**
 Bb Gm7 Cm7 F7 Cm7 F7 Cm7 F7 Cm7 F7 Cm7 F7 Bb Eb7 Bb BbEb7 F7

62 **8**
 Bbm7 Eb9 A7 Dm Dm7 G9 G9-Cm Eb6 F7 Bb Gm7 Bb F7

70 **9**
 G6 F7 Bb9- Bb Gm7 Ebm6 F7 Gb7+ F7 G7 G6

2

Guitar

78 **10**

Cm F7 Cm7 F7 Bb Gm7 Ebm6 F7 Eb F Bb Gm7 Eb6 F13

86 **11**

Bb Gm7 Cm7 F7 Cm F7 Cm7 F7 Cm F7 Cm F7 Bb Eb7 Bb BbEb7 F7

94 **12**

Bbm7 Eb9 A7 Dm Dm7 G9 G9Cm7 Ebm6 F7 Bb Gm7 Bb FmBb7

102 **13**

Eb6 Cm7 Fm7 Bb7 Fm7 Bb7 Fm7 Bb7Fm7 Bb7Fm7 Bb7 Eb Ab7 EbEb7Ab7 Bb7

110 **13A**

Ebm Ab9 D7 Gm Gm7 C9 C6- Fm Abm6 Bb7 Eb Cm7 Eb Bb7

118 **14**

Eb6 Cm7 Fm7 Bb7 Fm7 Bb7Fm7 Bb7 Fm7 Bb7 Fm7 Bb7 Eb Ab7 EbEb7 AbBb7

126 **14A**

Ebm7 Ab7 D7 Gm Gm7 C9 C9- Fm Abm6 Bb7 Eb Cm7 Eb Bb7

134 **15** **15A**

H7 Bb7 Eb9- Eb Cm7 Abm6 Bb7 H7 Bb7 C7 C7

142

Fm Bb7 Fm Bb7 Eb Cm7 Abm6 Bb7 Ab Bb Eb Cm7 Abm6 Bb13

150 **16**

Eb Cm7 Fm Bb7 Fm Bb7 Fm Bb7 Fm Bb7 Fm Bb7 Eb Ab7 Eb

16A
158

Eb7 Ab9 D7 Gm Gm7 C9 C9- Fm7 Ab7 Bb7

Guitar

164

Bass

Посвящение Аккер Билку

В. ТИХОНОВ

Allegretto 2

5 **1A**
 B \flat Gm F 7 F 7 Cm 7 F 7 B \flat E \flat^7
 Cm Cm 7 F 7 Cm 7 Cm 7 F 7

12 **2 2A**
 B \flat E \flat^9 A 7 Dm Dm 7 G 9 G 9 - Cm E \flat m 6 F 7 B \flat Gm 7 E \flat m 6 F 7 1.

21 **2.** **3**
 B \flat F 7

27 **4**
 Cm F 7 Cm F 7 B \flat Gm 7 Gm 6 F 7 E \flat

35 **5**
 F B \flat Gm 7 E \flat m 6 F 13 B \flat Gm 7 Cm 7 F 7 Cm F 7 Cm 7 F 7 Cm F 7 Cm F 7

44 **6**
 B \flat E \flat^7 B \flat B \flat m 7 E \flat^9 A 7 Dm Dm 7 G 9 G 9 Cm 7 E \flat^6 F 7 B \flat Gm 7

53 **7**
 B \flat F 7 B \flat Gm 7 Cm 7 F 7 Cm 7 F 7 Cm 7 F 7 Cm 7 F 7 Cm 7 F 7 B \flat E \flat^7 B \flat E \flat F 7

62 **8**
 B \flat m 7 E \flat^9 A 7 Dm Dm 7 G 9 G 9 -Cm E \flat^6 F 7 B \flat B \flat F 7

70 **9**
 G 6 F 7 B \flat^9 - B \flat Gm 7 E \flat m 6 F 7 G \flat 7+ F 7 G 7 G 6

2

Bass

78 **10**

Cm F7 Cm7 F7 Bb Gm7 Ebm6 F7 Eb F Bb Gm7 Ebm

86 **11**

Bb Gm7 Cm7 F7 Cm F7 Cm7 F7 Cm F7 Cm F7 Bb Eb7

94 **12**

A7 Dm G7 Cm7 Ebm6 F7 Bb Gm7

102 **13**

Ebm6 Cm7 Fm7 Bb7 Fm7 Bb7 Fm7 Bb7 Fm7 Bb7 Fm7 Bb7 Eb Ab7

110 **13A**

Ebm Ab9 D7 Gm C7 Fm Abm6 Bb7 Eb Cm7 Eb Bb7

118 **14**

Ebm6 Cm7 Fm7 Bb7 Fm7 Bb7 Fm7 Bb7 Fm7 Bb7 Fm7 Bb7 Eb Ab7 Eb Ab Bb

126 **14A**

Ebm7 Ab7 D7 Gm C7 Fm Abm6 Bb7 Eb Cm7 Eb

134 **15** **15A**

H7 Bb7 Eb9- Eb Cm7 Abm6 Bb7 H7 Bb7 C7 C7

142

Fm Bb7 Fm Bb7 Eb Cm7 Abm6 Bb7 Ab Bb Eb Cm7 Abm6 Bb7

150 **16**

Eb Cm7 Fm Bb7 Fm Bb7 Fm Bb7 Fm Bb7 Fm Bb7 Eb Ab7 Eb

16A

158 Eb7 Ab9 D7 Gm C7 Fm7 Ab7 Bb7

Bass

3

164

Посвящение Аккер Билку

Drums

В. ТИХОНОВ

Allegretto

5 **1** 1A

13 **2** 2A

21 **2.** **3**

29 **4**

38 **5**

46 **6**

54 **7**

62 **8**

70 **9**

sfz *sfz*

tap.

1. Fill.

Fill.

Fill.

2

Drums

78 **10**

4 Fill.

86 **11**

4 8

94 **12**

4 8

102 **13**

4 8

13A
110

4 8

118 **14**

4 8

14A
126

4 8

134 **15** **15A**

4 8

142

4 8

150 **16**

4

16A
158

4

Drums

164
