

Horn in F

"НАИГРЫШ "

А. ШОР

ALLEGRO MA NON TROPPO ♩ = 130

5

mp

10

14

mp *mf*

19

25

Andante = 90

mf

31

37

43

Tempo primo

47

mp *mp*

2

Horn in F

52

subito *p*

56

poco rit.

p

63

Allegro

f

Horn in F

"НАИГРЫШ "

А. ШОР

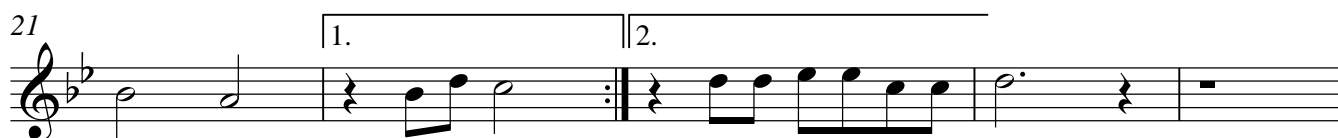
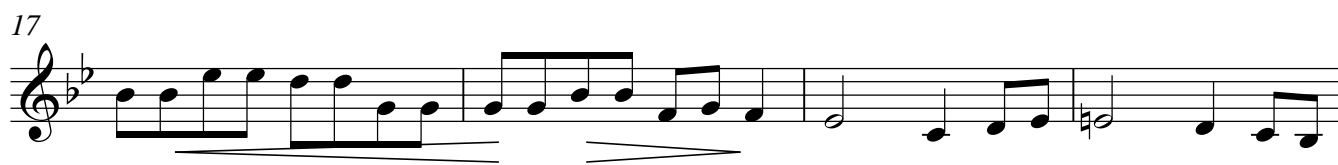
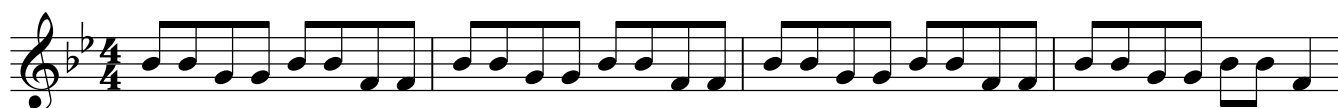
ALLEGRO MA NON TROPPO $\text{♩} = 130$ 

2

Horn in F

47

mp

51

mp

56

poco rit.

63

Allegro

f

Tuba

"НАИГРЫШ "

А. ШОР

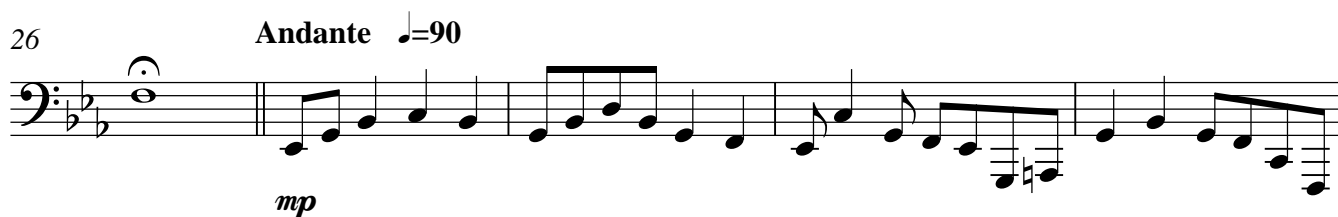
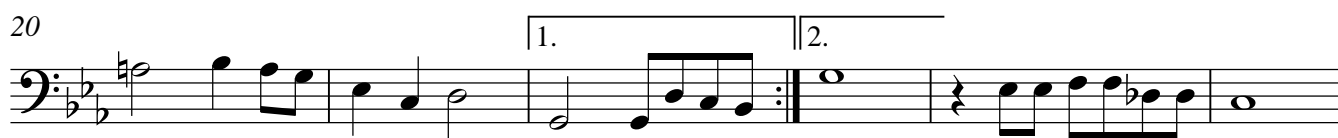
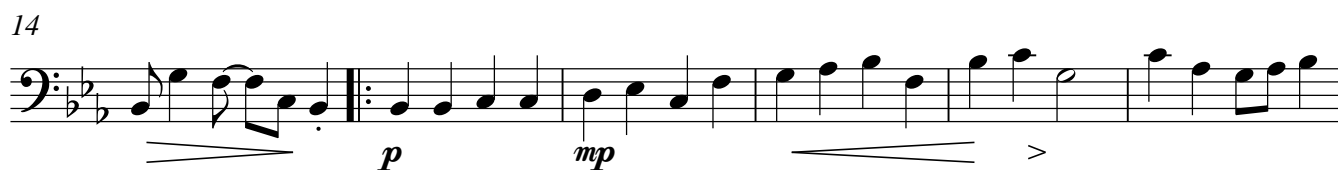
ALLEGRO MA NON TROPPO $\text{♩} = 130$ 

2

Tuba

56

poco rit.

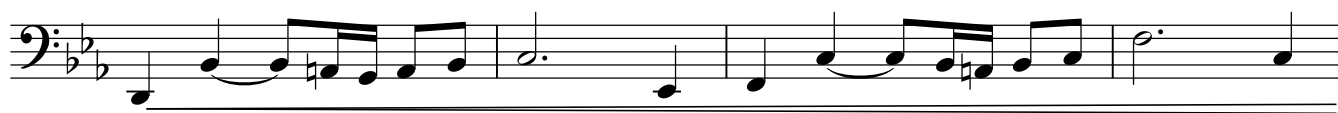

60

Allegro

