

Труба в В♭ 1

Despasito

♩ = 90

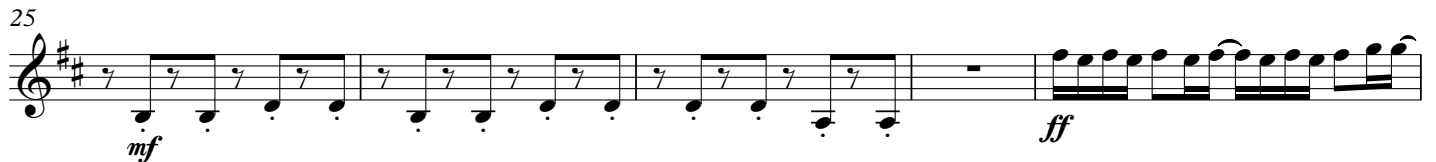

Труба в B♭ 2

Despasito

♩ = 90

mp

p

6

mf

3 3

11

p

16

mf

21

mf

f

26

mf

30

f

34

mf

38

f

42

Валторна в F

Despasito

♩ = 90

Тромбон

Despasito

♩ = 90

6

11

17

22

27

33

39

43

Despasito

Туба

♩ = 90

4

mp *mf* *mf*

11

4

mf *mf* *mp*

19

f

23

27

31

35

39

42

||

Despasito

Ударная установка

♩ = 90

12

16

20

24

28

32

36

40

43
