

Pavane pour une infante défunte

Trumpet in E \flat 1

Arrangement for Brass Quintet by
Jean-François Taillard

Ravel

Assez doux mais d'une sonorité large **5** *Cédez*

8 *En mesure* **2** *un peu retenu* *en élargissant* *Très lointain*
pp *f* *pp*

14 *très soutenu*
mf

20 *1er Mouvement*
pp

25 *un peu plus lent* *Reprenez le mouvement*
mf *f* *p*

30 *Cédez*

34 *En mesure* *un peu retenu* *large* **3**
mf *p* *pp* *ff*

1er Mouvement

39 *p*

43 *pp*

46 *f sf p* *très grave* *1er Mouvement*

51 *pp*

55 *f sf*

58 *p* *très grave* *1er Mouvement*

63 *pp* *Reprenez le mouvement* *Cédez*

68 *f ff* *en élargissant beaucoup*

Pavane pour une infante défunte

Trumpet in B \flat 2

Arrangement for Brass Quintet by
Jean-François Taillard

Ravel

Assez doux mais d'une sonorité large

5 *Cédez* *En mesure*

10 *un peu retenu* *en élargissant* *1er Mouvement* *Très lointain*

15 *très soutenu*

20 *1er Mouvement*

25 *un peu plus lent* *Reprenez le mouvement*

30 *Cédez*

35 *En mesure* *un peu retenu* *large*

39 *1er Mouvement*

43

47 *très grave* *1er Mouvement*

52

56 *très grave* *1er Mouvement*

63 *Cédez*

66 *Reprenez le mouvement*

70 *en élargissant beaucoup*

Horn in F

Pavane pour une infante défunteArrangement for Brass Quintet by
Jean-François Taillard

Ravel

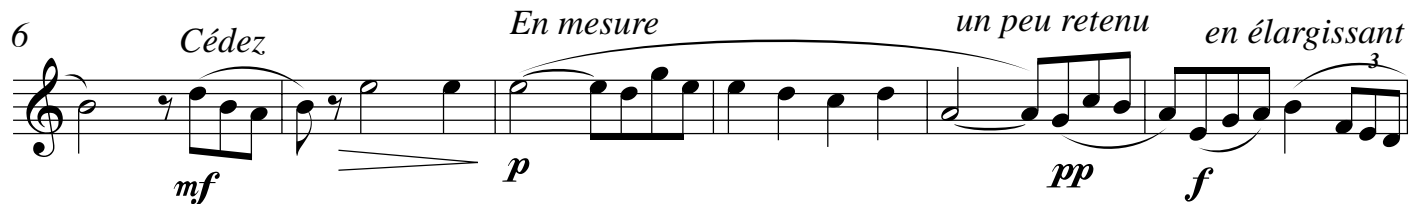
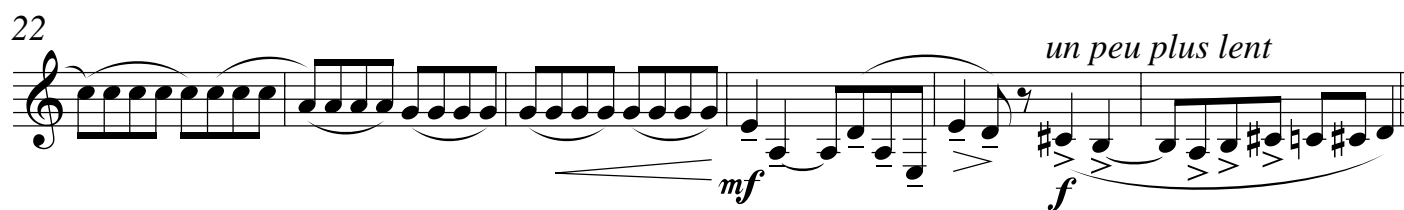
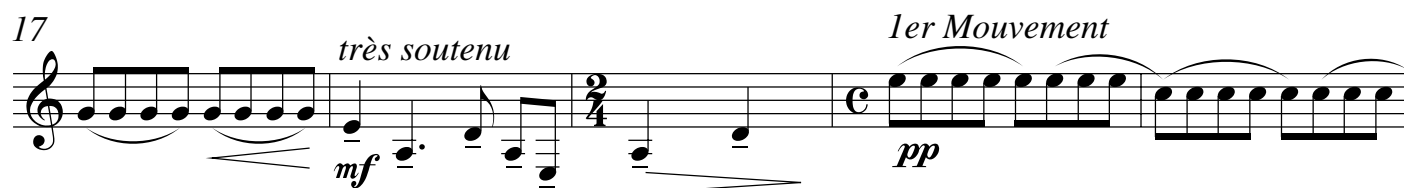
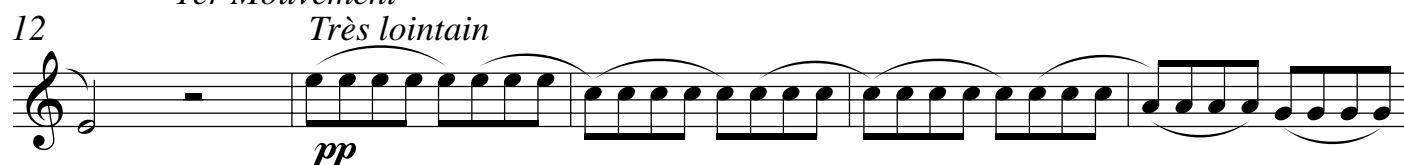
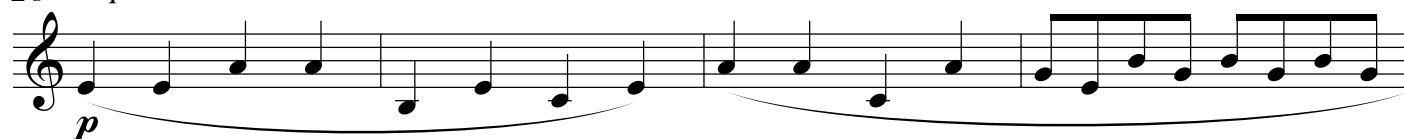
Assez doux mais d'une sonorité large*1er Mouvement*28 *Reprenez le mouvement*

37 *un peu retenu* *large* *1er Mouvement*

pp *p*

3

43

pp *f*

3

47 *très grave* *1er Mouvement*

sf *p* *pp*

51

3

55 *très grave*

f *sf* *p*

3

60 *1er Mouvement*

p

63 *Reprenez le mouvement*

p *pp*

2

70 *en élargissant beaucoup*

ff

Trombone

Pavane pour une infante défunteArrangement for Brass Quintet by
Jean-François Taillard

Ravel

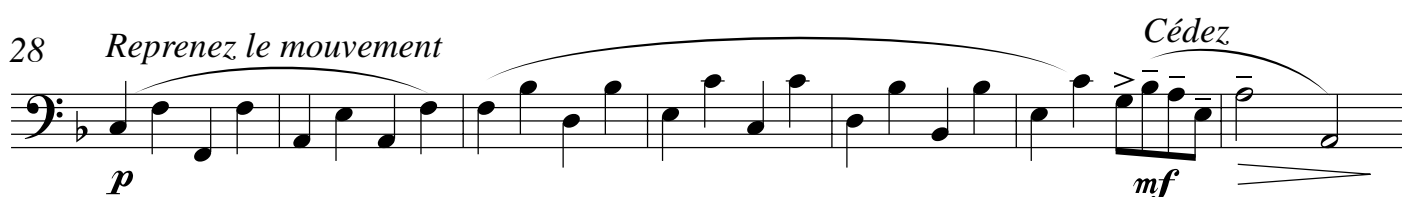
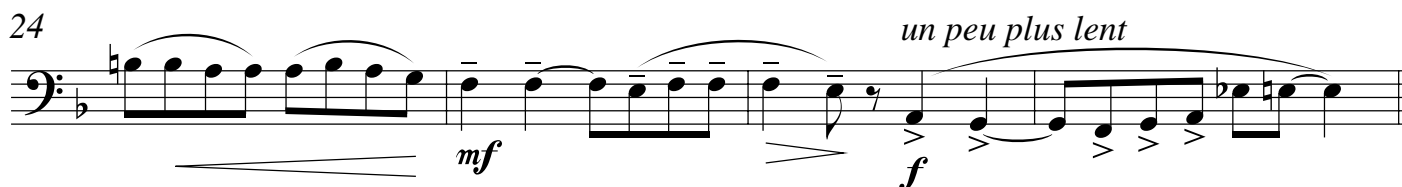
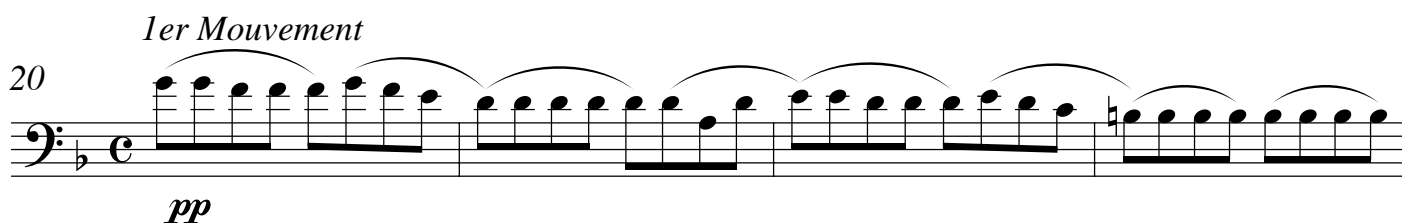
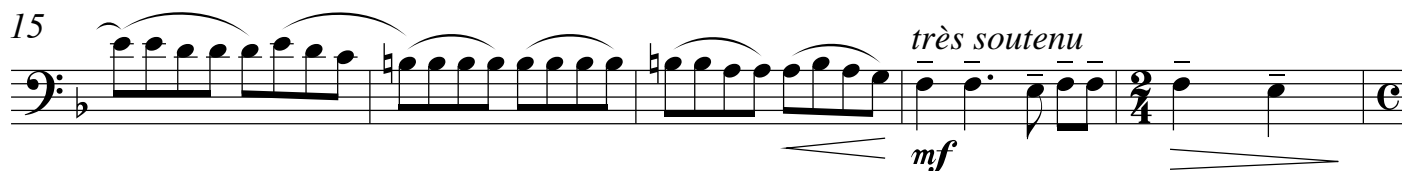
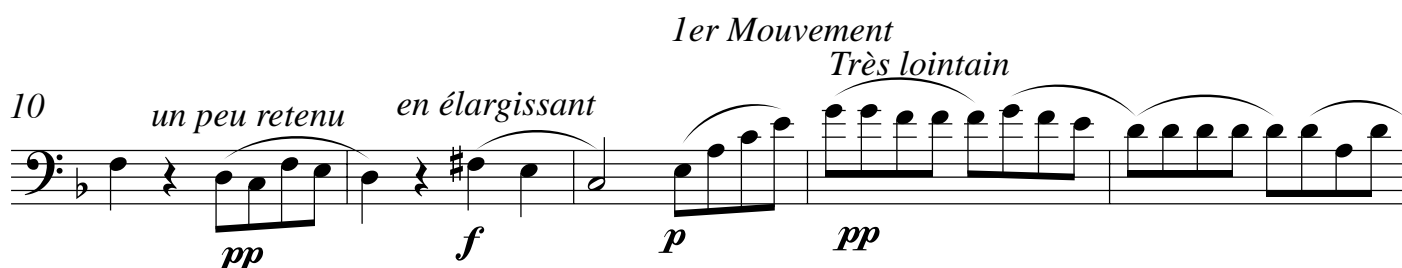
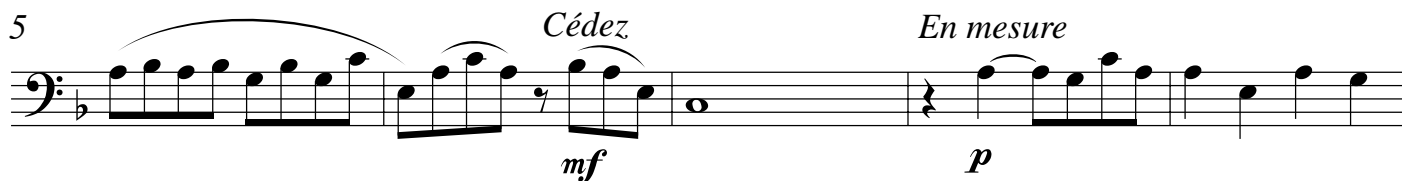
Assez doux mais d'une sonorité large

35 *En mesure* *un peu retenu* *large*
p *pp* *ff*

39 *1er Mouvement*
mp *mp (olé!)*

45 *très grave*
f *sf* *p*

49 *1er Mouvement*
pp

54 *mp (re-olé!)* *f* *sf*

58 *très grave* *p*
p

63 *Cédez* *Reprenez le mouvement*
pp

68 *en élargissant beaucoup*
f *ff*

Tuba

Pavane pour une infante défunte

Arrangement for Brass Quintet by
Jean-François Taillard

Ravel

Assez doux mais d'une sonorité large

5

Cédez *En mesure*

1er Mouvement

10

un peu retenu en élargissant *Très lointain*

16

très soutenu *1er Mouvement*

22

un peu plus lent

28

Reprenez le mouvement *Cédez*

34

En mesure *un peu retenu large*

39

1er Mouvement

44

très grave

49

1er Mouvement

54

très grave

59

1er Mouvement

65

*Cédez**Reprenez le mouvement*

70

en élargissant beaucoup