

1st Trumpet in B \flat

Five Dances From Opus Newer Paduanen

For Brass Quintet

Thomas Simpson
Arr. N Coombes

No1 PADUAN

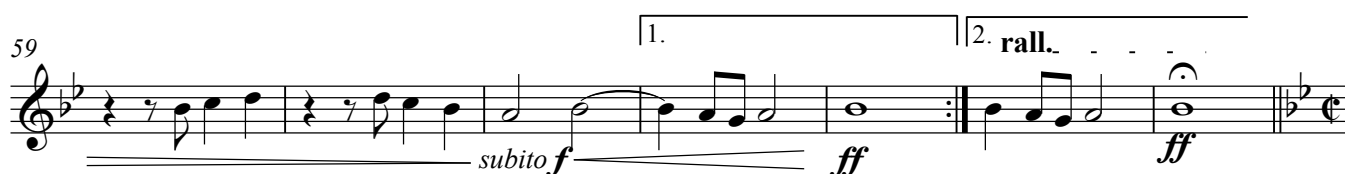
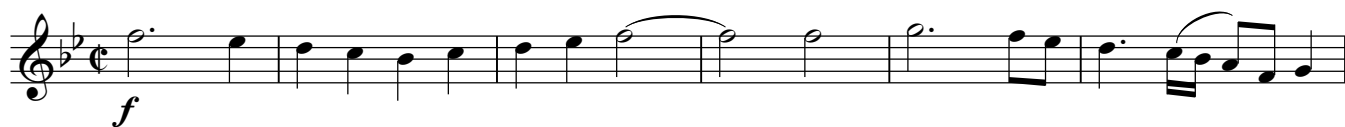
 $\text{♩} = 80$ 

2

No2 INTRADA

1st Trumpet in B \flat

66 $\text{♩} = 80$

f 2nd time *p*

71

f

77

83

mp *mf* *f*

89

mf

95

ff *ff*

No3 COURANTE

$\text{♩} = 50$

f

101

108

(p) *f*

116

ff

124

ff

No4 VOLTA

$\text{♩} = 50$

p 2nd time *f*

131

1st Trumpet in B♭

3

139

f

147

p

156

f 1. 2.rall.

No 5 ALLEMANDE

165

ff ♩=80 *p* *f*

170

1. 2. *p* *p*

176

ff

180

1. 2.rall. *p*

2nd Trumpet in B \flat

Five Dances From Opus Newer Paduanen

For Brass Quintet

Thomas Simpson
Arr. N Coombes

No1 PADUAN

80

f

8

p

14

cresc.

19

f *mf*

26

32

39

f *p*

46

f

53

59

subito f

62

1. *ff* 2. *rall.* *ff*

2

No2 INTRADA

2nd Trumpet in B \flat 66 $\text{♩} = 80$

f 2nd time *p*

f

mp *mf* *f*

mf *ff*

No3 COURANTE

 $\text{♩} = 50$

ff *f*

p *f*

ff

No4 VOLTA

 $\text{♩} = 50$

ff *p* 2nd time *f*

2nd Trumpet in B \flat

3

138

145

153

161

No 5 ALLEMANDE
♩=80
p

167

172

178

181

Horn in F

Five Dances From Opus Newer Paduanen

For Brass Quintet

Thomas Simpson

Arr. N Coombes

No1 PADUAN

♩=80

f
 8 **p**
 15 *cresc.* **f**
 22 **mf**
 28
 34
 40 **f** **p**
 47 **f**
 53
 59 1. 2. *rall.*
subito f **ff** **ff**

Trombone

Five Dances From Opus Newer Paduanen

For Brass Quintet

Thomas Simpson
Arr. N Coombes

No1 PADUAN

$\text{♩} = 80$

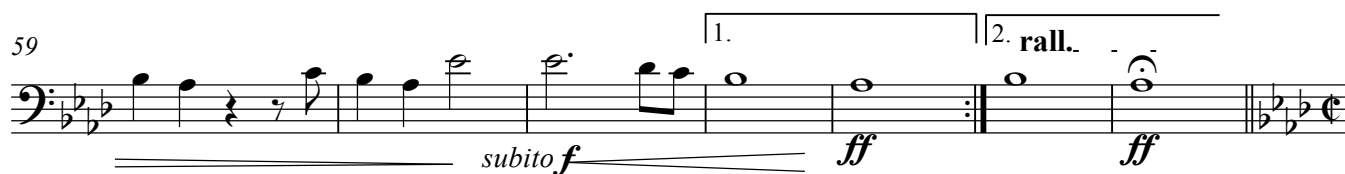

No2 INTRADA

♩=80

66

72

79

86

91

No3 COURANTE

♩=50

97

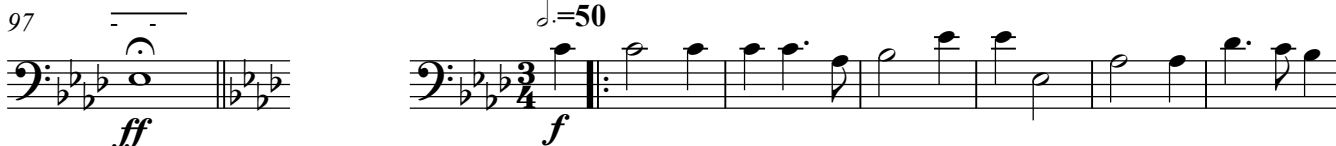

104

113

No4 VOLTA

♩=50

122

*p* 2nd time *f*

129

Trombone

137

145

154

162

No 5 ALLEMANDE

$\text{♩} = 80$

167

174

179

Tuba

Five Dances From Opus Newer Paduanen

For Brass Quintet

Thomas Simpson
Arr. N Coombes

No1 PADUAN

$\text{♩} = 80$

8 *f*

16 *p*

23 *cresc.* *f* *mf*

29

35

42

49 *f* *p*

54 *f*

60

1. *subito f* *ff* 2. *rall.* *ff*

Tuba

3

130

137

144

152

160

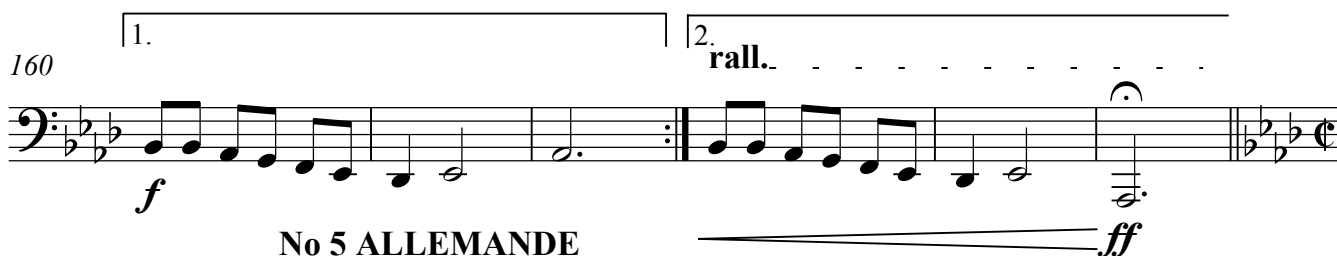

No 5 ALLEMANDE

♩=80

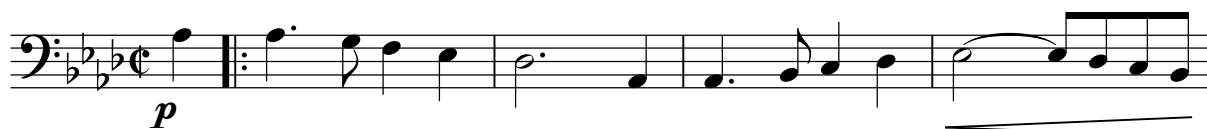

170

176

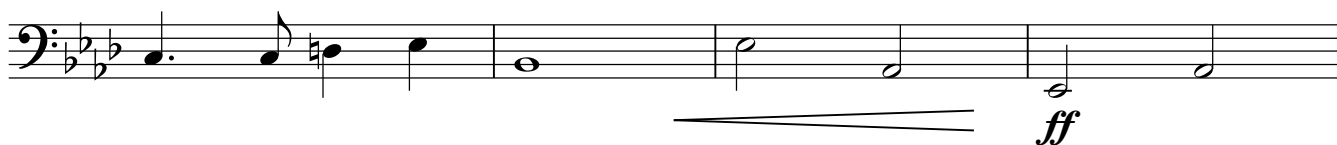

180

