

Tuba

Czardas - Tuba Solo

Monti arr. J Hall

$\text{♩} = 62$ **A**

2

f

7

11 **B**

mf

15

18 **C** $\text{♩} = 172$

f

24

30

36 **D**

42 **E**

mp

48 **F** $\text{♩} = 92$

f *mp* **3**

2

Tuba

1st Trumpet in B \flat

Czardas - Tuba Solo

Monti arr. J Hall

 $\text{♩} = 62$ **A**

Measures 1-5: *mf*, *mp*

Measures 6-10

B

Measures 11-15

Measures 16-21: *mf*

Measures 22-28

Measures 29-35

D

Measures 36-42

E

Measures 43-49: *mp*

Measures 50-57: *mp*

F = 92

Measures 58-64

2

1st Trumpet in B♭

68 **G** ♩ = 172

2nd Trumpet in B \flat

Czardas - Tuba Solo

Monti arr. J Hall

$\text{♩} = 62$

A

mf *mp*

6

B

11

C $\text{♩} = 172$

16 *mf*

22

29

D

36

E

43 *mp*

F $\text{♩} = 92$

50 *mp*

58

2

2nd Trumpet in B♭

68 **G** ♩ = 172

75

82 **H**

89

96

104

110

Horn in F

Czardas - Tuba Solo

Monti arr. J Hall

$\text{♩} = 62$ A

6 *mp*

11 B

16 C $\text{♩} = 172$ *mf*

22

29

36 D

43 E *mp*

50 F $\text{♩} = 92$ *mp*

59

2

Horn in F

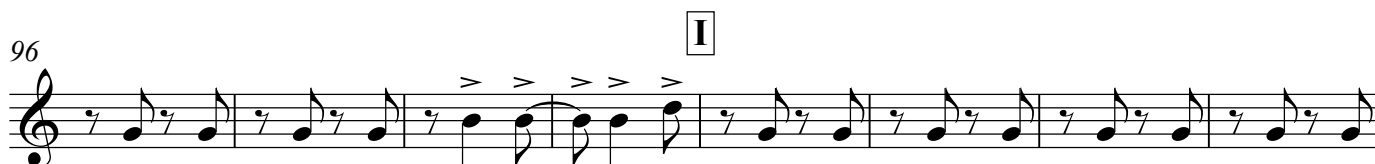
68 **G** ♩ = 172

Euphonium

Czardas - Tuba Solo

Monti arr. J Hall

♩ = 62

A

mp

6

11

B

16

C ♩ = 172

mf

22

29

36

D

43

E

mp

50

F ♩ = 92

mp

60

G ♩ = 172

mp

2

Euphonium

70

77

84

91

98

106

111

Trombone

Czardas - Tuba Solo

Monti arr. J Hall

♩ = 62

A

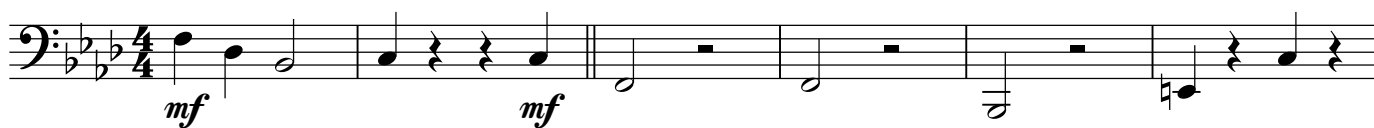

7

12

B

18

C ♩ = 172

24

31

D

38

E

45

F ♩ = 92

53

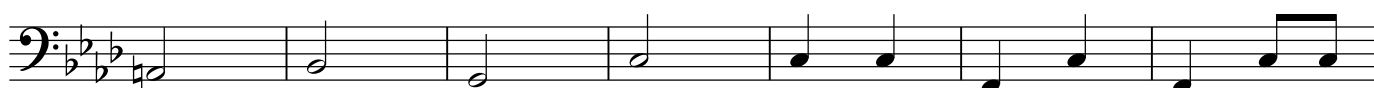

60

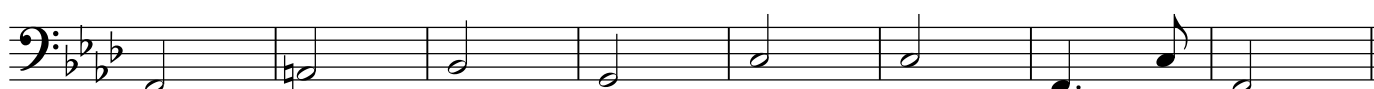

2

Trombone

68 **G** ♩ = 172

75

82 **H**

89

96 **I**

104

110

Trombone

Czardas - Tuba Solo

Monti arr. J Hall

A

$\text{♩} = 62$

mf

7

B

12

C

$\text{♩} = 172$

18

f

24

30

D

36

E

43

mf

2

Trombone

50 **F**_♭ = 92

59

68 **G** = 172

75

82 **H**

89

96 **I**

104

110

Bass in B \flat

Czardas - Tuba Solo

Monti arr. J Hall

$\text{♩} = 62$ **A**

7

11 **B** $\text{tr} \text{ } 3 \text{ } 3$

15

18 $\text{tr} \text{ } 3 \text{ } 3 \text{ } 3$ **C** $\text{♩} = 172$

24

30

36 **D**

42 **E** *mp*

48 **F** $\text{♩} = 92$ *f* *mp* $\text{tr} \text{ } 3$

2

Bass in Bb

55

63

G ♩ = 172

mf

70

76

81

H

f

89

95

I

102

109

112