

# Prelude & Fugue Gadgetique

1st Bb Cornet

Dave Taylor

**Prelude**  
 ♩ = c.92  
*ff*

7

9 *p* *mp*

13 *ff*

18 *sost.* *ad lib.*

22 *molto rit* *mp* **Vivace** ♩ = c.120 *mf*

31 *mp*

36

42

48 **4**

59 *f*

63

68

1st Bb Cornet

2

73 Allarg. e molto rit. A tempo (♩ = c.92)

79 *cresc.* *ff* *sost.*

83 *ad lib.* *mp* *molto rit.* **Fugue** ♩ = c.104

87 **19** *mp*

112

119 *rit.* *A tempo* *f*

126 *p* **8** **4** *rit.*

144 Poco Largamente (♩ = c.84) *ff*

149

154

# Prelude & Fugue Gadgetique

2nd Bb Cornet

Dave Taylor

♩ = c.92

2

## 2nd Bb Cornet

98

105

115

122

133

138

145

151

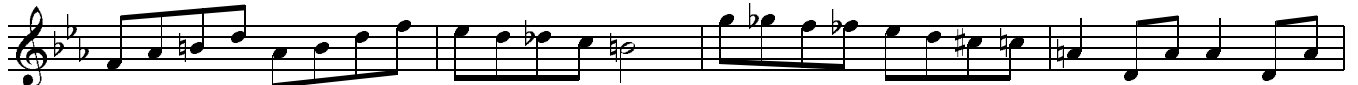

155

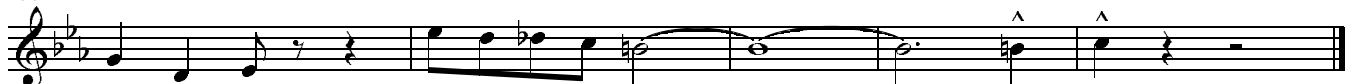

# Prelude & Fugue Gadgetique

Horn in Eb

Dave Taylor

$\text{♩} = c.92$

7

13

17

22

36

40

46

52

57

71

79

85

2

## Horn in Eb

86  $\text{♩} = \text{c.}104$ 

92

98

109

115

126

132

142

148

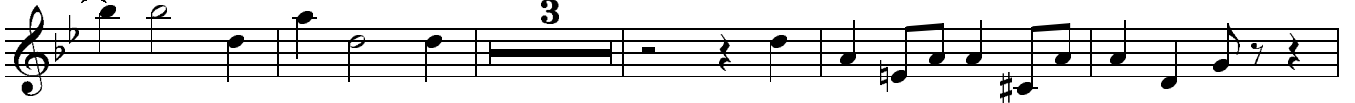

156

# Prelude & Fugue Gadgetique

Euphonium

Dave Taylor

$\text{♩} = c.92$

*ff*

4

8

*mp/mf*

12

*mp*

15

*ff*

*marc.*

19

*molto rit.*

*Vivace*  $\text{♩} = c.120$

15

*mp*

*mf*

40

44

*mp*

50

56

4

*f*

*f marc.*

66

74

*Allarg. e molto rit.*

*fp cresc.*

*A tempo* ( $\text{♩} = c.92$ )

*ff*

80

*marc.*

*molto rit.*

$\text{♩} = c.104$

*dim.*

*mp*

6

2

## Euphonium

93

100

107

119

rit. A tempo

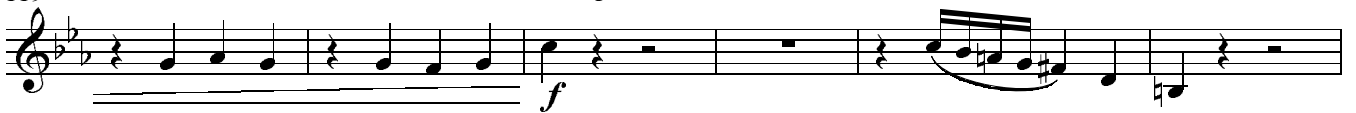

125

137

rit.

144 Poco Largamente ( $\text{♩} = \text{c.84}$ )

152

157

# Prelude & Fugue Gadgetique

Dave Taylor

E♭ Bass

♩ = c.92

2

Eb Bass

Allarg. e molto rit.

70

78 A tempo (♩ = c.92)

83 molto rit. ♩ = c.104

109 rit. A tempo

122

127

136

142 rit. Poco Largamente (♩ = c.84)

148

154