

Bass trombone

Hello, Dolly !

(swing)

G.GERMAN

$\text{♩} = 140$

8 1

mf

13 2

19

25 3

30 4

35 5 2

42 6 *f*

48 7

54 8 2

mf

60 9

mf

65

69 10

74 11

79

84 12

f

89 *mf*

93

Horn in F 1

Hello, Dolly !

(swing)

G.GERMAN

$\text{♩} = 140$

mf *mf*

5 1 *mf*

10

16 2

22 3

28

33 4 *f* 3 3 3 3 3 3 3

36 5 2

42 6

49 7

56 8 9

65 10

71

77 11

82 12

87

92

Hello, Dolly !

Horn in F 2

(swing)

G.GERMAN

$\text{♩} = 140$
mf

5 1
mf

10

16 2

22 3

28

33 4
f

36 5 2

42 6

48 7

55 8 9

mf *mf*

64 10

71

77 11

82 12

f

87

mf

92

Hello, Dolly !

Horn in F 3

(swing)

G.GERMAN

♩ = 140

8

1

mf

13

2

19

25

3

32

4

f

38

5

2

6

f

46

7

53

8

3

mf

61 9

65

69 10

73 11

78

84 12

89

93

Hello, Dolly !

Horn in F 4

(swing)

G.GERMAN

$\text{♩} = 140$ **8** **1**

mf

13 **2**

19 **3**

26

32 **4**

f

39 **5** **2** **6**

f

46 **7**

53 **8** **3**

mf

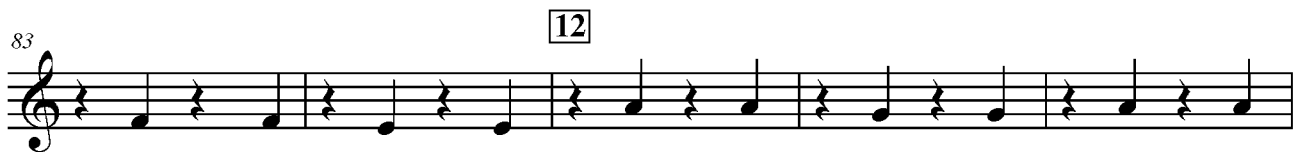
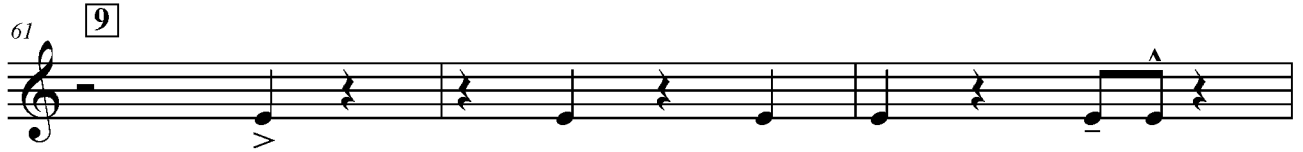

Hello, Dolly !

Trombone 1

(swing)

G.GERMAN

$\text{♩} = 140$

mf *mf* *mf* *f*

1 2 3 4 5 6 7

Gliss. Gliss.

53 8

59 9

64 10

69 11

74 11

79 12

84 12

89 12

93 12

Hello, Dolly !

Trombone 2

(swing)

G.GERMAN

$\text{♩} = 140$

mf *mf* *mf* *mf* *f* *f* *f* *f*

5 10 16 22 28 33 39 45 51

1 2 3 4 5 6 7 8

Gliss. *Gliss.*

59 9

mf

62

66 10

70

75 11

80

85 12

f

89 *mf*

93

Trombone 3

Hello, Dolly !

(swing)

G.GERMAN

♩ = 140

8

1

mf

13

2

19

3

25

4

30

5

35

6

40

f

47

7

f

52

8

mf

60 9

mf

64

68 10

72

77 11

81 12

f

86

mf

91

Hello, Dolly !

Trumpet in B 1

(swing)

G.GERMAN

$\text{♩} = 140$

mf *mf*

5 1

10

15 2

21 3

26

31 4

36 5 2

42 **6** *f* *Gliss*

49 *f* **7**

55 *mf* **8**

61 **9**

66 **10**

71

76 **11**

81 **12** *f*

87 *ff* *mf*

92 *ff*

Hello, Dolly !

Trumpet in B 3

(swing)

G.GERMAN

$\text{♩} = 140$

mf

10

17

23

27

31

35

38

41

f

Glasses

45 *Gliss.*

49 **7** *f*

55 **8** *mf*

59 **9** *mf*

66 **10**

74 **11**

81 **12** *f*

86 *mf*

91

Trumpet in B 4

Hello, Dolly !

(swing)

G.GERMAN

$\text{♩} = 140$

mf

10

17

24

30

35

40

45

49

f

1

2

3

4

5

6

7

1

55 8

mf

59 9

mf

65 10

71

77 11

82 12

87

92

Hello, Dolly !

Tuba

(swing)

G.GERMAN

♩ = 140

8

1

mf

13

2

19

24

3

30

4

36

5

2

f

43

6

49

7

54

8

3

mf

61 9

mf

66 10

70

75 11

80

84 12

89

93