

Bass Trombone

Carnaval de Venise

პარიკეიბი იტალიური ხალხური სიმღერის
"მედივიური პარნაზალის" თემაზე

ქარბანო

J.B.Arban

Allegro

6

1. 2.

12

p

19

mf

25

f

31

36 **var.I**

p

44

51

f

57 **var.II** 4

© Copyright, edit and arranged by Leri Chechelashvili Lerihome@mail.ru

64

70

var.III
Meno mosso

76

82

88

Tempo I

94

100

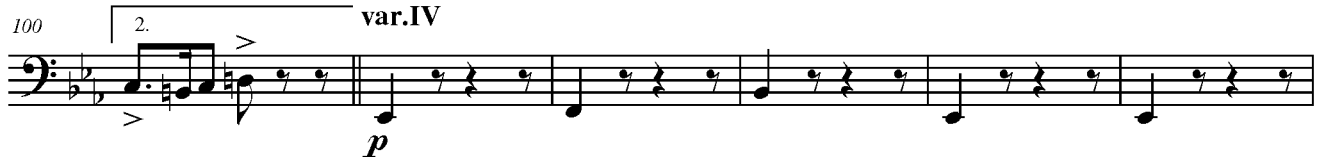

106

113

var.V

120

127

133

139 *poco rit.* **var.VI**
Meno mosso

145

151

157 **var.VII**
p

165

172

178 **var.VIII**

184

190

197 **Coda**

Horn in F 1

Carnaval de Venise

ვარიაციები იტალიური ხალხური სიმღერის
"ვენეციური კარნავალის" თემაზე

ქარბანო
J.B.Arban

Allegro

f

5

1. 2.

12

p

19

mf

26

f

32

var.I

p

39

47

f

55

var.II

p staccato

62

4

© Copyright, edit and arranged by Leri Chechelashvili Lerihome@mail.ru

72

75 *molto rit.* **var.III**
Meno mosso

80

85

90 **Tempo I**

96 **var.IV**
p

102

108 *p*

114 **var.V**
p

120

126 *mp*

132

var.VI
Meno mosso

138 *poco rit.*

p < > < >

144

< > < >

150

var.VII

156

p

162

168

f

174

var.VIII

179
1. 2.

186

191

Coda

196

cresc. *ff* *ff*

Horn in F 2

Carnaval de Venise

პარიანციეზი იტალიური ხალხური სიმღერის
"ვენეციური კარნავალის" თემაზე

ქარბანო
J.B.Arban

Allegro

6 *f*

14 *mf*

23 *f*

30

36 *p* var.I

45 *f*

53

60 *p* staccato var.II

68 *p* *f* 3

© Copyright, edit and arranged by Leri Chechelashvili Lerihome@mail.ru

75 *molto rit.* **var.III**
Meno mosso

80

85

91 **Tempo I**
f

97 **var.IV**
p

103 *p*

109

115 **var.V**
p

121

127 *mp*

133

var.VI
Meno mosso

139 *poco rit.*
p

145

151

var.VII

157 *p*

163

169

175

var.VIII

182

189

Coda

196 *cresc.* *ff* *ff*

Carnaval de Venise

Trombone 1

ვარიაციები იტალიური ხალხური სიმღერის
"ვენეციური კარნავალის" თემაზე

ქარბანო

J.B.Arban

Allegro

© Copyright, edit and arranged by Leri Chechelashvili Lerihome@mail.ru

134

var.VI
Meno mosso

140 *poco rit.*

146

var.VII

152

p

158

164

171

176 Tr-no II

var.VIII

182

188

Coda

194

cresc.

199

ff

ff

Trombone 2

Carnaval de Venise

პარიკვიპი იტალიური ხალხური სიმღერის
"ვენეციური კარნავალის" თემაზე

ქარბანო

J.B.Arban

Allegro

6

12 Tr-no I *p*

18 *mf*

24 *f*

30

36 var.I *mp*

43 *f*

53

60 var.II *p* *staccato* Tr-no I

© Copyright, edit and arranged by Leri Chechelashvili Lerihome@mail.ru

68

74 *molto rit.* **var.III**
Meno mosso

80

86

92 **Tempo I**

97 **f** **var.IV**
p

102 **Tr-no I**

108 **Tr-no II**

115 **var.V**
p

121 **Tr-no I**

127 *mp*

133

139 *poco rit.* **var.VI**
Meno mosso

145

151

157 **var.VII**
p

163

170

176

181 **var.VIII**

186

192

197 *Coda cresc.*

Tr-t in B 1

Carnaval de Venise

ვარიაციები იტალიური ხალხური სიმღერის
"ვენეციური კარნავალის" თემაზე

ქარბანო

J.B.Arban

Allegro

f

5

9

2. *Con sord*

mf *mf*

17

1 6 *Senza*

mf *mf* *f*

28

33

var.I 9 *Con sord*

mp

46

1 1 1

51

Senza

f

55

60

var.II

p *staccato*

4

© Copyright, edit and arranged by Leri Chechelashvili Lerihome@mail.ru

68 *Con sord*
p *f*

72 *molto rit.*

var.III
Meno mosso

76 *Senza*

83

Tempo I

91 *f*

var.IV

98 1. 2. *p*

107 *p*

var.V

115 *p*

123 *mp*

129 *f*

var.VI
Meno mosso

136 *poco rit.* *p*

142

146

151

157 **var.VII**

163

169

175

181 **var.VIII**

186

190

194

197 **Coda**

Carnaval de Venise

Tr-t in B 2

პარიკვიები იტალიური ხალხური სიმღერის
"ვენეციური კარნავალის" თემაზე

ქარბანო
J.B.Arban

Allegro

5

10

18

29

36

47

54

58

f

1. 2.

Con sord

mf *mf* *mf*

1 6

Senza

f

p *mp*

5 1

Senza

f

var.I

var.II

8

© Copyright, edit and arranged by Leri Chechelashvili Lerihome@mail.ru

68 *Con sord*
p *f*

72 *molto rit.* **var.III**
Meno mosso

77

84

91 **Tempo I**
f

97 **var.IV**
p

103 *p*

109

115 **var.V**
p

121

127 *mp* *f*

133

138 *poco rit.* var. VI
Meno mosso
p

143

148

154 var. VII
p

160

166 *f*

173

179 var. VIII
1. 2.

187

194 Coda
cresc. *ff* *ff*

3

Tr-t in B 3

Carnaval de Venise

პარიანციები იტალიური ხალხური სიმღერის
"ვენეციური კარნავალის" თემაზე

ქარბანო
J.B.Arban

Allegro

5

11

17

23

29

34

43

50

56

f

p

mf

f

f

f

f

var.I 4

var.II 4

© Copyright, edit and arranged by Leri Chechelashvili Lerihome@mail.ru

64 *Con sord*
p

69 *f*

72

75 *molto rit.* **var.III**
Meno mosso
Senza

80

85

91 **Tempo I**
f

97 1. 2. **var.IV**
p

103 *p*

109

115 **var.V**
p

121

127 *mp* *f*

133

138 *poco rit.* **var.VI** *Meno mosso* *p*

144

150

157 **var.VII** *p*

165

172

179 **var.VIII** 1. 2.

187

195 **Coda** *cresc.* *ff* *ff*

Trumpet in B Solo

Carnaval de Venise

პარიანციები იტალიური ხალხური სიმღერის
"ვენეციური კარნავალის" თემაზე

ქ.არბანო
J.B.Arban

Allegro

6 1. 2 2.

11 *mf*

17

23 7

35 var.I

38

41

44

47

50 7

© Copyright, edit and arranged by Leri Chechelashvili Lerihome@mail.ru

59 **var.II**
p

63

67

70

72

74 *molto rit.*
f

var.III
Meno mosso

76 *p*

78 *mp* *f*

80 *p*

82 *mp* *mf*

84

86

88 *Tempo I*

90 7

99 1. 2. *mp* var.IV

104

108

112

115 var.V

118

121

124

127

130 7

var.VI
Meno mosso

140 *poco rit.*
p

157 **var.VII**

180 1. 1. 2. **var.VIII**

184

186

187

188

190

191

192

194

195

196 Coda

198

200

cresc.

fff

Carnaval de Venise

Tuba

ვარიაციები იტალიური ხალხური სიმღერის
"ვენეციური კარნავალის" თემაზე

ქარბანო

J.B.Arban

Allegro

6

1. 2.

11

p

18

mf

26

f

33

var.I

p

39

46

52

f

58

var.II

p *staccato*

4

© Copyright, edit and arranged by Leri Chechelashvili Lerihome@mail.ru

68

var.III
Meno mosso

74

molto rit.

80

85

90

Tempo I

95

99

1. | 2. |

var.IV

106

115

var.V

122

129

135

poco rit.

var.VI

141

Meno mosso

147

153

var.VII

p

160

166

172

176

180

1.

2.

var.VIII

15

Coda

cresc.

198

ff

3

ff

