

Clarinet I

Hallelujah Chorus

G.F. Handel

Clarinet I

Clarinet II

Hallelujah Chorus

G.F. Handel

Clarinet II

Clarinet III

Hallelujah Chorus

G.F. Handel

Clarinet III

Clarinet IV

Hallelujah Chorus

G.F. Handel

Clarinet IV

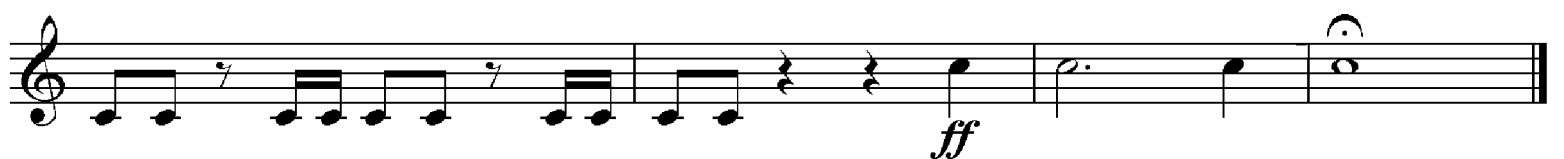
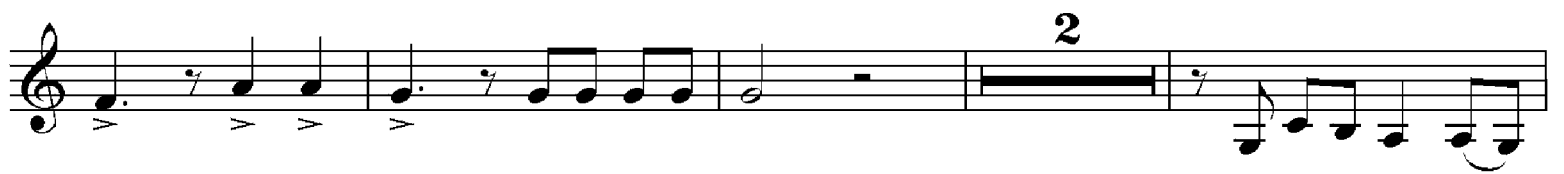
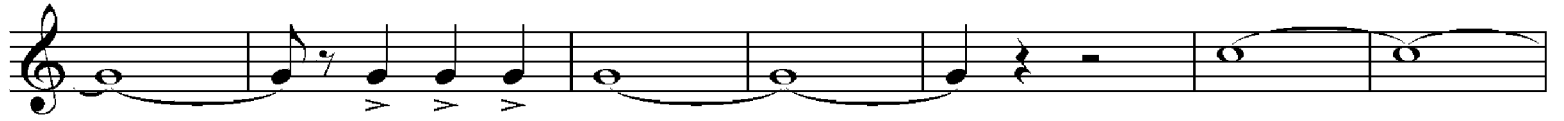

Bass Clarinet

Hallelujah Chorus

G.F. Handel

Bass Clarinet
