

El Gato Montes

Trumpet 1 in B \flat *Pasodoble Torero*

Spanish March for Brass Quintet

Manuel Penélla

Arranged by Jay Lichtmann

Allegro $\bullet = 120$

41

3 3 3 *fff*

47 (C)

mf *sfz*

53

sfz *f*

59 (D)

mf

65

sfz *sfz*

71

f 3 *mp*

77

3 *mf* 3

83

f D.C. al Fine (*optional*) Fine

El Gato Montes

Trumpet 2 in B \flat *Pasodoble Torero*

Spanish March for Brass Quintet

Manuel Penélla

Arranged by Jay Lichtmann

Allegro $\bullet = 120$

ff

7

ff

12

ff

17 **A**

mf

24

mf

30

mf

36 **B**

ff

41

3 3 *fff*

47 (C)

mf *sfz*

53

sfz *f*

59 (D)

mf

65

sfz *sfz*

71

f *mp*

77

mf 3

83

f D.C. al Fine (optional) Fine

El Gato Montes

Pasodoble Torero

Horn in F

Spanish March for Brass Quintet

Manuel Penélla

Arranged by Jay Lichtmann

Allegro ♩ = 120

ff

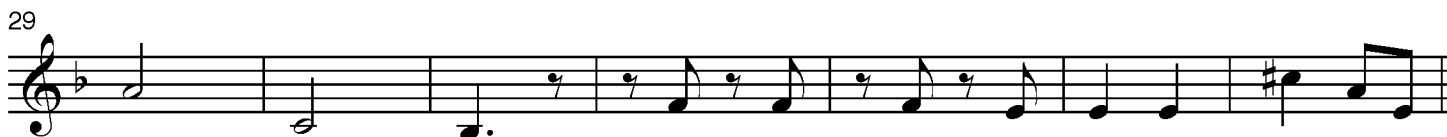

41

fff

47

(C)

mf

53

f

59

(D)

mf

65

71

f *mp*

77

mf

83

D.C. al Fine (optional)

f Fine

El Gato Montes

Trombone

Pasodoble Torero

Spanish March for Brass Quintet

Manuel Penélla

Arranged by Jay Lichtmann

Allegro $\bullet = 120$

8

ff

7

pomposo

13

mf

A

19

25

31

36

ff pomposo

B

42

fff

47

(C)

mf

3

53

mf

59

(D)

mf

65

3

71

f

mp

77

f

3

82

D.C. al Fine (optional)

f

Fine

El Gato Montes

Tuba

Pasodoble Torero

Spanish March for Brass Quintet

Manuel Penélla

Arranged by Jay Lichtmann

Allegro $\bullet = 120$
8

ff

7

pomposo

13

A

mf

19

25

31

B

ff pomposo

37

43

C

49

55

61

D

67

73

78

83

D.C. al Fine (optional)

