

Sing Sing

аранжировка С.Кириллов

Allegro $\text{♩} = 116$
12

p

17

23

30

p

36

42

49

55

61

66

72

Solo
f

3

77

81

85

89

trm trm trm

3 3 3

95

3

100

104

108

17

129

134

140

144

Allegro $\text{♩} = 116$
12

17

23

30

36

42

49

55

61

66

72

5

81

29

3

114

3

119

3

124

3

130

3

135

3

141

3

144

3

Sing Sing

аранжировка С.Кириллов

Allegro $\text{♩} = 116$
12

p

17

23

30 *p*

37 *gliss*

43

50

57

62

68

75

5 29

112

3 3

117

3

122

3

127

>

133

>

139

>

143

>

Allegro $\text{♩} = 116$
22

95

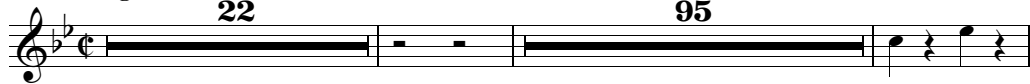

Allegro $\text{♩} = 116$

118

122

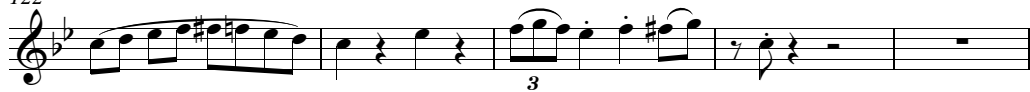

127

133

139

143

Trombone

С. Кириллов для WWW.PARTITA.RU

Sing Sing

аранжировка С.Кириллов

Allegro $\text{♩} = 116$

126

130

135

141

144

Trombone

С. Кириллов для WWW.PARTITA.RU
Sing Sing

аранжировка С.Кириллов

Allegro $\text{♩} = 116$

126

130

135

141

144

Allegro $\text{♩} = 116$ **12**

16

gliss.

21

27

f

32

mf

37

gliss.

41

gliss.

47

f

52

56

60

64

f

69

73

73

Piano

С. Кириллов для WWW.PARTITA.RU
Sing Sing

аранжировка С.Кириллов

Allegro $\text{♩} = 116$

7

12

18

24

29

35

41

47

52

56

62

68

74

81

88

95

102

106

Allegro $\text{♩} = 116$

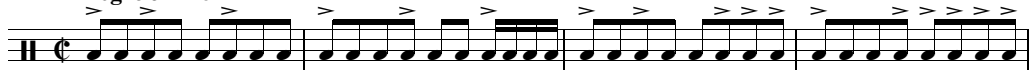

R R L L

R R L L

R R L L

R R L L

R R L L

41

R R L L

45

49

53

57

63

67

71

77

83

88

93

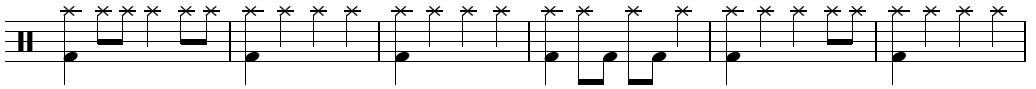

99

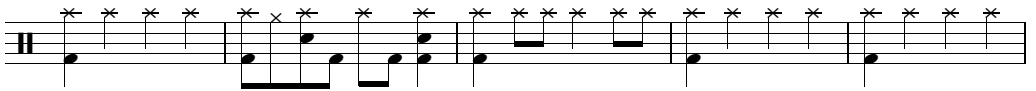

104

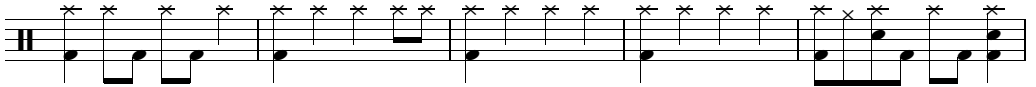

109

113

118

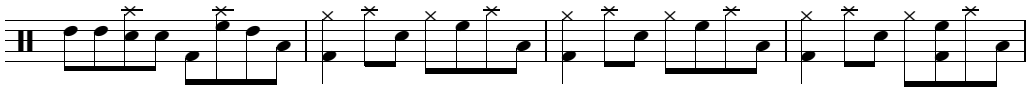

122

126

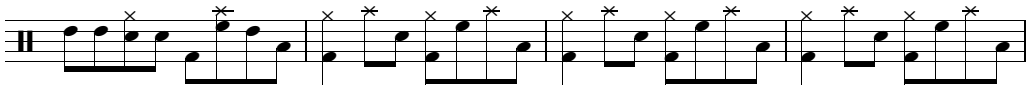

130

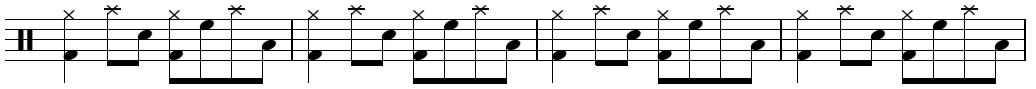

134

138

142

145

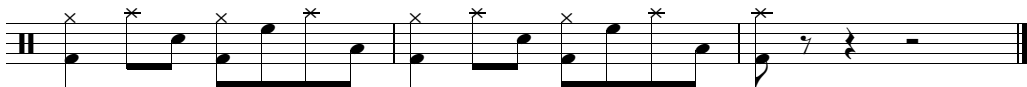

Allegro $\text{♩} = 116$

7

12

18

24

30

36

42

48

54

60

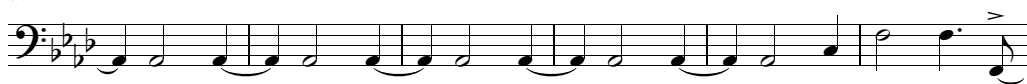

66

72

79

85

91

97

103

109

115

121

126

132

138

143

