

Brooklyn

Youngblood brass band

Sax tenor

♩ = 100

5 *f* A

10 *p*

17 *f*

20 B

23

27

31 *p*

37 *mf* C

40

44

48 *mf*

2
55 D Brooklyn 7

67 *p*

E Solo 16 F

92 *ff* *f*

96 8 G 16 H *mf*

124

130

133

I

136

140

144

148

152 *ff*

Brooklyn

Youngblood brass band

♩ = 100

Trumpet

f A

5

p

10

16

f

19

22

B

29

33

p C

39

f

44

2
48 Brooklyn

52

56

68

81

87

92

96

122

126

130

133

136

D

E

F

G

H

I

p

f

7

8

15

f

Brooklyn

3

140

144

150

p

ff

Brooklyn

Youngblood brass band

♩ = 100

Trumpet 2

2

46

50

54

65

71

84

90

94

120

124

128

131

134

I

3

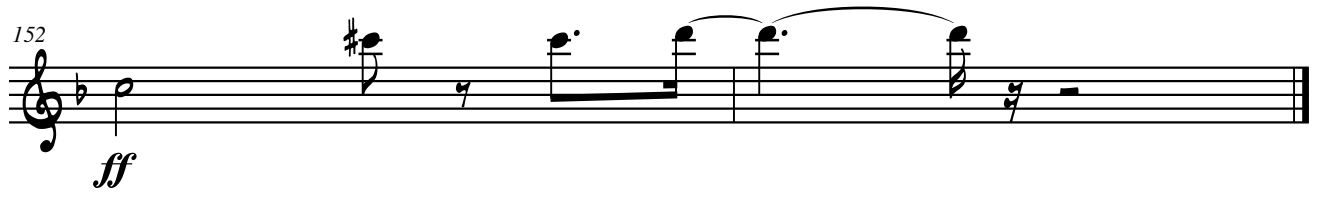

Brooklyn

Youngblood brass band

♩ = 100

Trombon

7

11 *f*

15 6

24

27

30

33

36

39

42 *ff*

45

2

48

55

59

62

65

68

70

72

90

94

122

129

139

142

145

148

151

Brooklyn

Youngblood brass band

$\text{♩} = 100$

C_m

E^b

A^b

B^b

C_m

A^b

E^b

G

Tuba

5

10

14

18

23

28

33

37

46

f

f

f

A

B

C

Brooklyn

93

8

G

109

113

116

H

4

119

126

130

I

135

140

Brooklyn

145

149

153

