

Nabucco Overture

Horn in F
Andante

Giuseppe Verdi
Arranged by Micha Davis

p

7

ff

12

p *p* $\text{♩} = 72$

18

30

ff *pp*

36

40

Solo
p *mp* *pp*

49

pp

Nabucco Overture Horn in F page 2

55 *mp* *pp* *rit.*

60 *pp* Allegro Vivo ♩ = 160

67

74 *cresc.*

80

85 *ff* *mf*

91

97

Nabucco Overture Horn in F page 3

102

107

112

119

124

130

136

144

Nabucco Overture Horn in F page 4

151 D.S. al Coda

cresc.

162 Coda Piu Mosso (in one)

ff

168

175

182

1. 2.

189

pp

197 accelerando

ff

205 non rit.

non rit.

Nabucco Overture

Bass Trombone

Giuseppe Verdi

Andante

Arranged by Micha Davis

7

13

22

35

45

53

Nabucco Overture Bass Trombone page 2

60 Allegro Vivo $\text{♩} = 160$

68

75

82

89

96

104

Nabucco Overture Bass Trombone page 3

111

117

123

131

137

143

150

Nabucco Overture Bass Trombone page 4

157

D.S. al Coda

162 Coda

171

180

188

196

204 *accelerando*

non rit.

Nabucco Overture

Giuseppe Verdi

Arranged by Micha Davis

Trumpet 1 in Bb

Andante

mp

ff

mp

♩ = 72

ff

pp

ff

Solo sord.

p

pp

mp

poco rit.

mp

pp

Nabucco Overture Trumpet I in Bb page 2

59 **Allegro Vivo**
Solo open ♩ = 160
p

66

73
p cresc.

80
mf cresc. *ff*

89

95 *Solo*

101

Nabucco Overture Trumpet I in Bb page 3

107

f

118

To Coda

ff

124

dim.

128

ff

133

ff *dim.* *pp*

139

p

150

p *cresc.*

Nabucco Overture Trumpet I in Bb page 4

159 D.S. al Coda  Coda **Piu Mosso (in one)**

166

173

180

188

196

204 *accelerando* *non rit.*

Nabucco Overture

Trumpet 2 in Bb
Andantè

Giuseppe Verdi
Arranged by Micha Davis

1
p

8
ff

13
p *mp* *Solo esp.* = 72

19

28
ff *pp*

36
1. *ff* 2. *mp* *sord* *pp*

46

Nabucco Overture Trumpet 2 in Bb page 2

50

mp *mp* *pp* *pp*

56

poco rit. **Allegro Vivo** $\text{♩} = 160$
4 *open*

pp

66

cresc.

77

84

ff *mf*

90

Solo

ff

97

Solo

p *cresc.*

Nabucco Overture Trumpet 2 in Bb page 3

112

mp - f

118

To Coda

ff

124

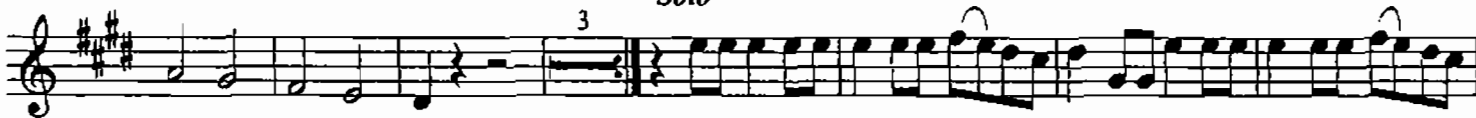

ff

134

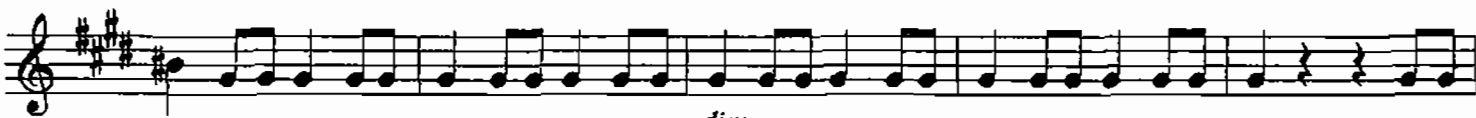

ff

dim.

pp

139

pp

146

153

cresc.

Nabucco Overture Trumpet 2 in Bb page 4

160 D.S. al Coda \oplus Coda Piu Mosso (in one) *ff*

167

174

182

189 *pp*

196

203 *accelerando* *non rit.*