

COSÌ FAN TUTTE

Soprano Sax

Ouverture.

for Saxophone Quartet

W.A. MOZART

Trascr. G. Parmigiani

Andante

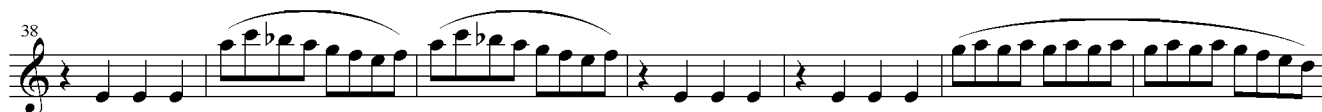

Soprano Sax

89

96

f

103

p

110

f *p*

116

f

123

p

130

f *p*

137

f *p*

144

3

153

p 3

162

f

Soprano Sax

169 

176 

188 

195 

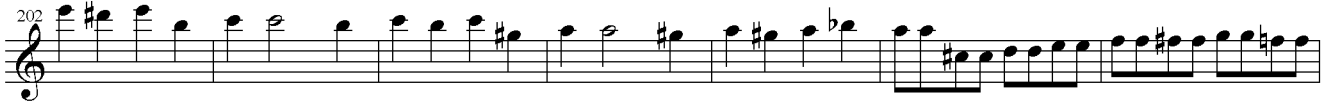
202 

209 

217 

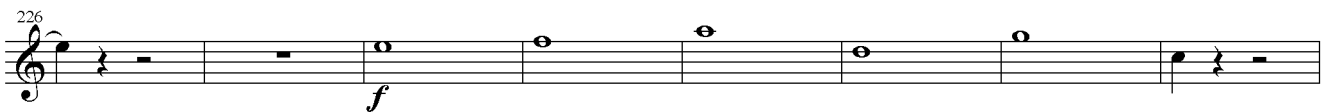
226 

234 

243 

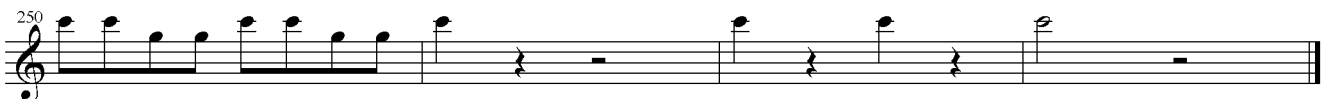
250 

COSÌ FAN TUTTE

Ouverture.

for Saxophone Quartet

W.A. MOZART

Trascr. G. Parmigiani

Alto Sax

Andante

Presto

Alto Sax

81

89

97

105

115

122

129

137

145

153

159

Alto Sax

165 *f*

174 *p*

181

189 *f* *p*

196 *f*

203

211

219 *p* *f*

233 *p*

239 *mf* *f*

245 *ff*

Tenor Sax

COSÌ FAN TUTTE

Ouverture.

for Saxophone Quartet

W.A. MOZART

Trascr. G. Parmigiani

Andante

Tenor Sax

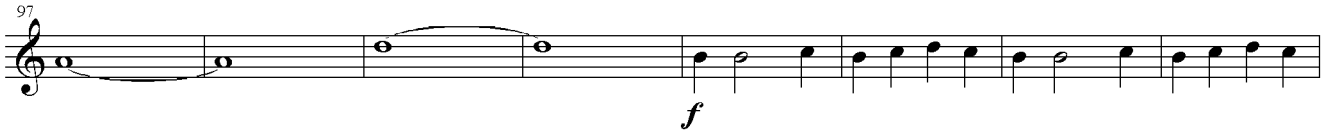

Tenor Sax

COSÌ FAN TUTTE

Baritone Sax

Ouverture.

for Saxophone Quartet

W.A. MOZART

Trascr. G. Parmigiani

Andante

Presto

Baritone Sax

84

91

98

105

118

131

138

145

152

159

166

f

p

7

7

f

p

f

f

f

f

Baritone Sax

