

Alto Saxophone 1

MARZIALE

from Symphony No. 2 (The Little Russian)

TCHAIKOVSKY

arr. Colin Cowles

Andantino Maziale, quasi moderato

2

mf

40

mf

f

50

mp

60

mf *f*

più f

70

Alto Saxophone 2

MARZIALE

from Symphony No. 2 (The Little Russian)

TCHAIKOVSKY

arr. Colin Cowles

Andantino Maziale, quasi moderato

10

20

30

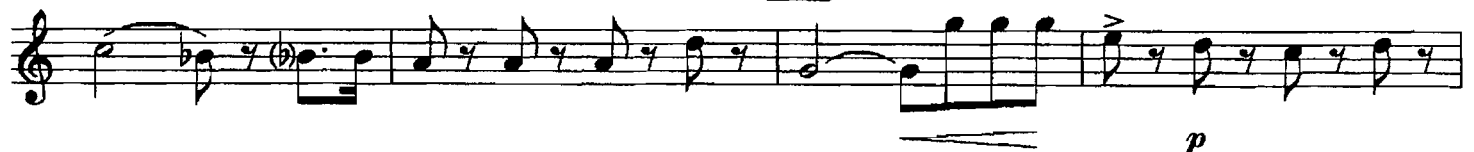

Alto Saxophone 2

40

50

60

70

Alto Saxophone 3

MARZIALE

from Symphony No. 2 (The Little Russian)

TCHAIKOVSKY

arr. Colin Cowles

Andantino Maziale, quasi moderato

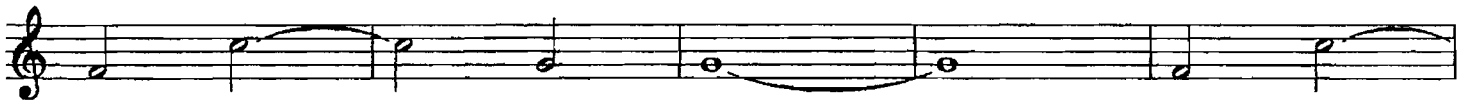

2

mf

40

mf *f*

50

mp

mf

60

f

70

più f

Tenor Saxophone

MARZIALE

from Symphony No. 2 (The Little Russian)

TCHAIKOVSKY

arr. Colin Cowles

Andantino Maziale, quasi moderato

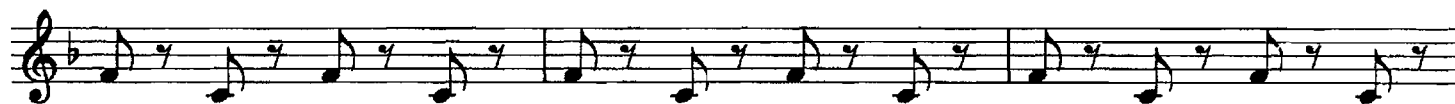

10

20

(8va optional) -----

30

40

50

60

70
