

Trio for Bb Clarinet, Cello and Piano, Opus 11

Ludwig van Beethoven (1770-1827)

1 Allegro con brio

Bb Clarinet

1 Allegro con brio

Cello

1 Allegro con brio

Piano

1 Allegro con brio

3

3

3

3

24

24

24

24

27

27

27

27

48

48

48

48

51

51

51

51

51

54

54

54

54

57

57

57

57

57

84

84

84

84

87

87

87

87

87

96

96

96

96

99

99

99

99

108

108

108

108

111

111

111

111

Detailed description of the musical score: The score is divided into four systems. The first system (measures 108-110) has a treble staff with rests and a bass staff with a melodic line starting in measure 109. The second system (measures 110-111) has a treble staff with chords and a bass staff with chords. The third system (measures 111-112) has a treble staff with rests and a bass staff with a melodic line starting in measure 112. The fourth system (measures 112-114) has a treble staff with chords and a bass staff with chords. The key signature is B-flat major (two flats).

114

114

114

117

117

117

117

120

120

120

120

123

123

123

123

126

126

126

129

129

132

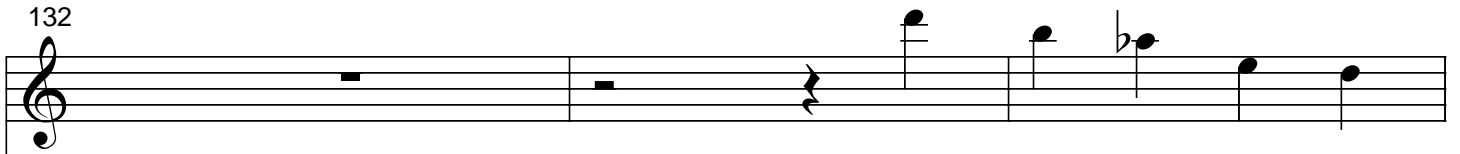

132

132

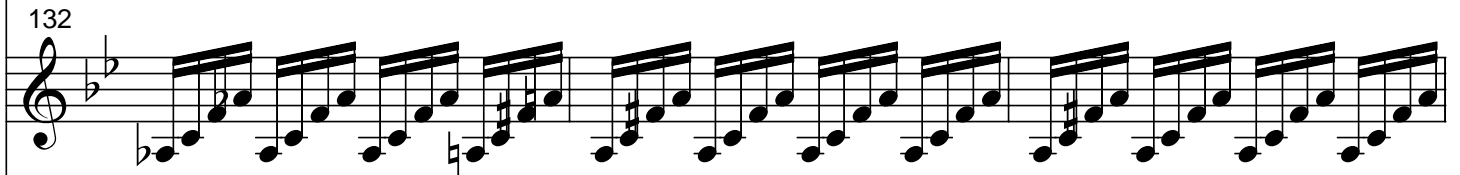

132

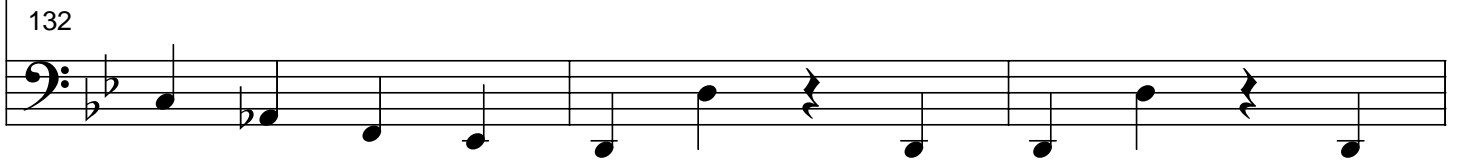

135

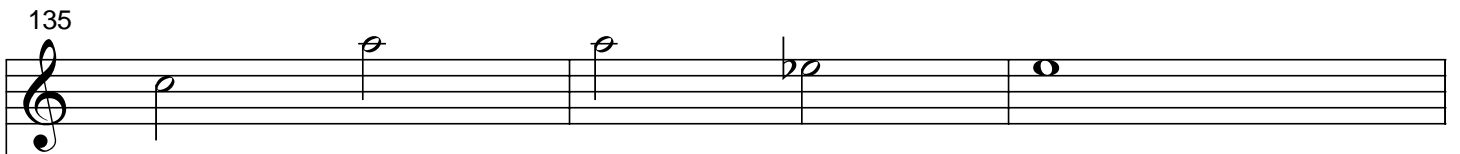

135

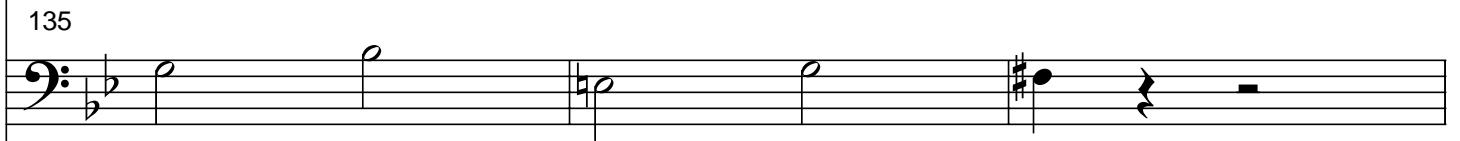

135

135

138

138

138

138

141

141

141

141

144

144

144

144

144

147

147

147

147

150

150

150

150

150

153

153

153

153

156

156

156

156

156

159

159

159

159

159

162

162

162

162

162

165

165

165

165

168

168

168

168

171

171

171

171

174

174

174

174

174

177

177

177

177

180

180

180

180

183

183

183

183

192

192

192

192

195

195

195

195

198

198

198

198

201

201

201

201

204

204

204

204

207

207

207

210

210

210

213

213

213

213

222

222

222

222

222

225

225

225

225

228

228

228

231

231

231

231

231

234

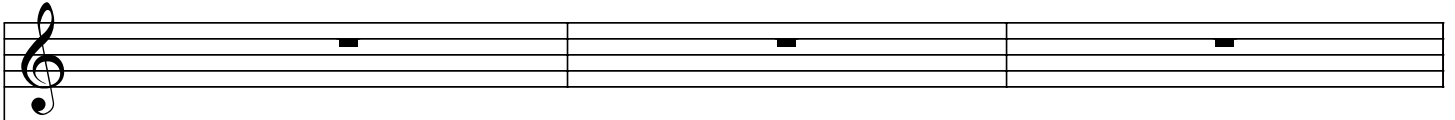

234

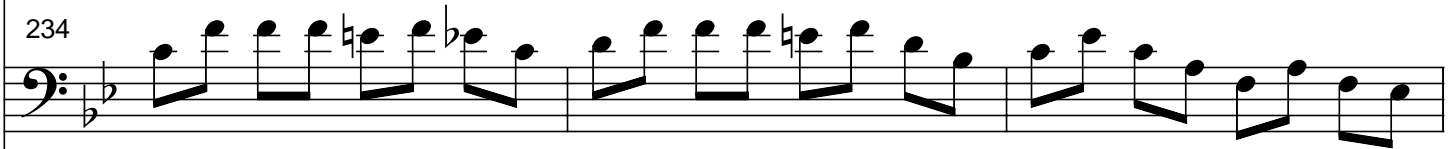

234

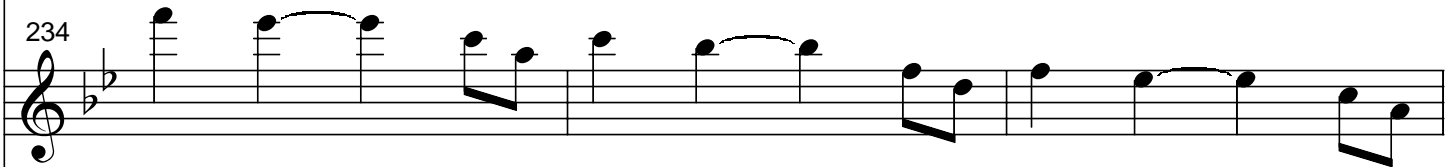

234

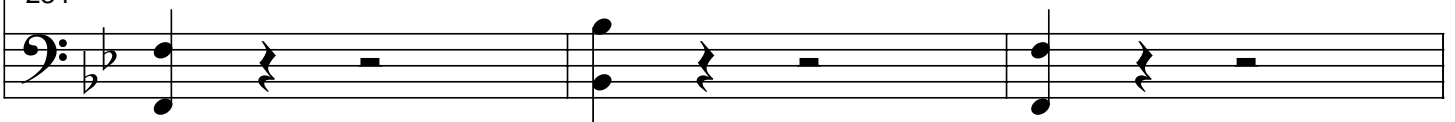

237

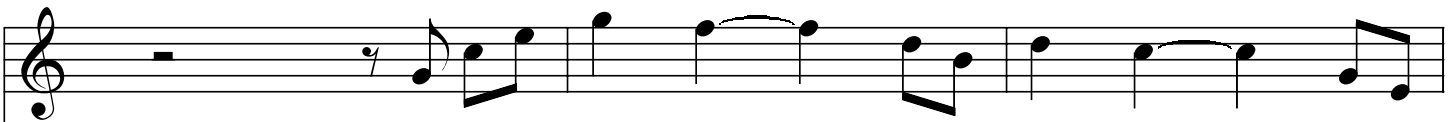

237

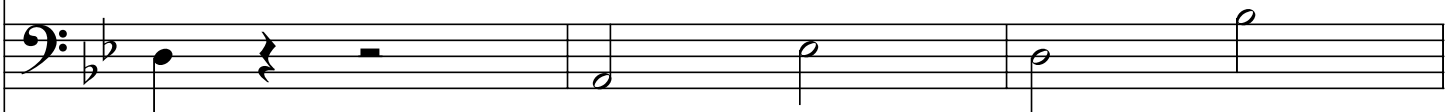

237

237

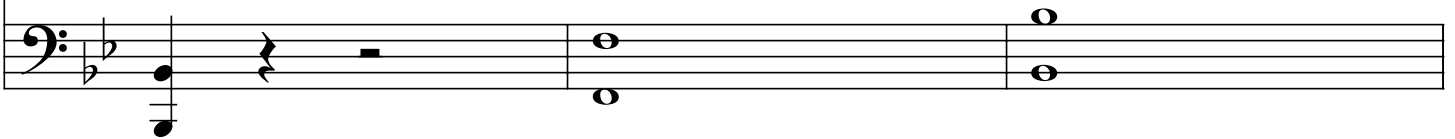

240

240

240

240

243

243

243

243

246

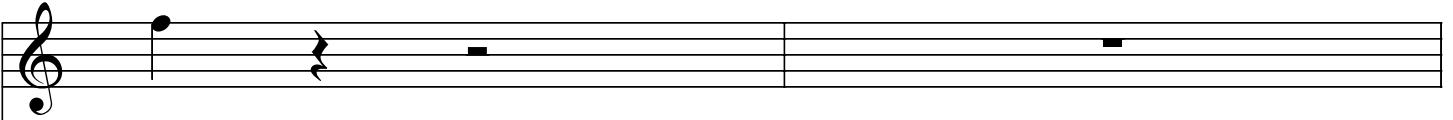

246

246

246

248

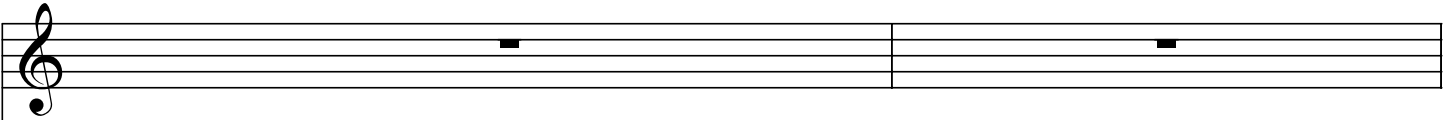

248

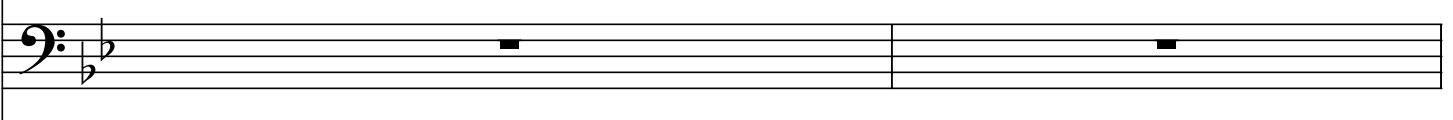

248

248

250

250

250

250

253

253

253

253
