

RONDEAU dal Quartetto KV285 (1777)

per quartetto di clarinetti

Clarinetto in Sib I

Wolfgang Amadeus MOZART
(1756-1791)

trascrizione di Antonio FRAIOLI

Allegretto

1

6

13

21

29

p

f

p

f

p

f

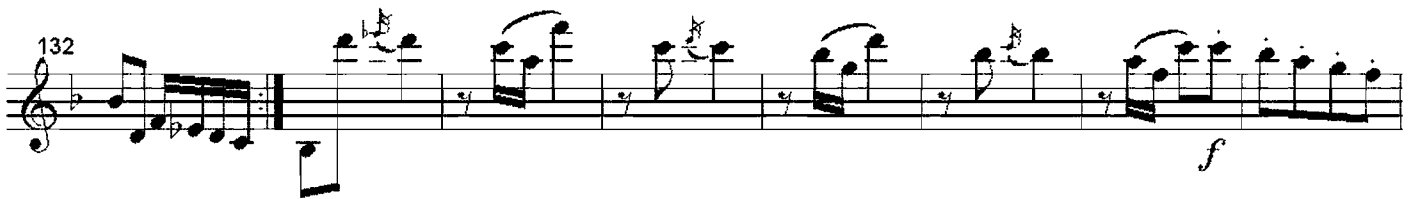
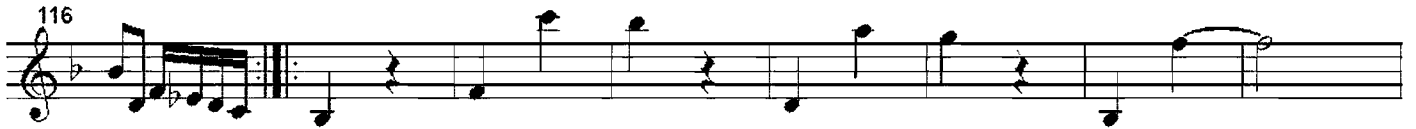

154

p

161

168

f

176

p *f*

184

p

191

f *p*

199

f

206

213 *tr* *p* *f* *p*

220 *f* *f*

227 *p*

232

238 *f*

245

RONDEAU dal Quartetto KV285 (1777)

per quartetto di clarinetti

Clarinetto in Sib II

Wolfgang Amadeus MOZART
(1756-1791)

trascrizione di Antonio FRAIOLI

Allegretto

1

7

14

21

28

p

f

p

f

p

f

35

p

42

f

49

p *f*

56

p

63

tr

71

p

78

p

86

f

93

100

107

115

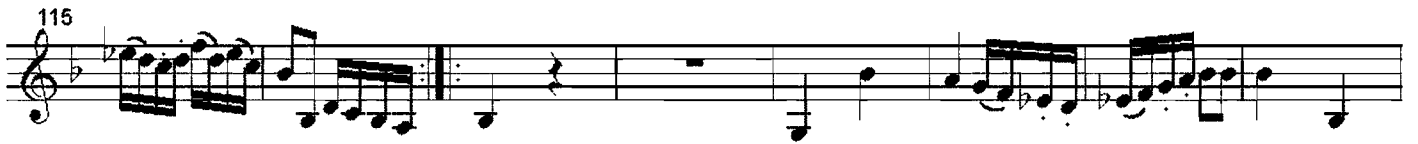

123

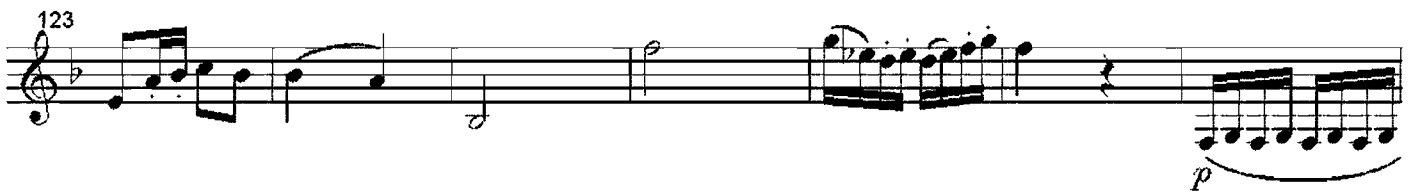

130

137

144

152 2 4

p

162

Musical staff 162-167. Continues the melodic line with eighth and sixteenth notes.

168

f

Musical staff 168-174. Features a series of sixteenth-note runs starting with a forte (*f*) dynamic marking.

175

p *f*

Musical staff 175-181. Continues the sixteenth-note runs, alternating between piano (*p*) and forte (*f*) dynamics.

182

p

Musical staff 182-188. Features a melodic phrase starting with a piano (*p*) dynamic marking.

189

f

Musical staff 189-195. Continues with sixteenth-note runs starting with a forte (*f*) dynamic marking.

196

p *f*

tr

Musical staff 196-202. Starts with a piano (*p*) dynamic marking and a trill (*tr*) over a note. It then continues with sixteenth-note runs, alternating between piano (*p*) and forte (*f*) dynamics.

203

Musical staff 203-209. Continues the sixteenth-note runs.

210

217

225

232

239

245