

Sharon Music Publications

Tosca Highlights

Horn in F

Giacomo Puccini

Andante Molto Sostenuto

Arranged by Michael Slatkin

9 *ff* *f* *Vivace*

18 *rall.* *piu rall. e dim.* *dim.* *p*

29 *Allegretto Grazioso* *ppp* *p*

35 *legato* *p*

42 *f* *p* *f*

48 *p*

55 *mp*

62 *mf*

Tosca Horn in F pg. 3

142

147

153

Andante Appassionato

160

167

Allegro vivo

175

185

195

203

Sharon Music Publications

Tosca Highlights

Bass Trombone

Giacomo Puccini
Arranged by Michael Slatkin

Andante Molto Sostenuto

Vivace

7 *ff* *f*

17 *dim.*

29 *rall.* *piu rall. e dim.*

35 *p* *ppp*

42 *legato* *p*

48 *f* *p* *f*

55 *p* *p*

63 *mp*

73

81

91

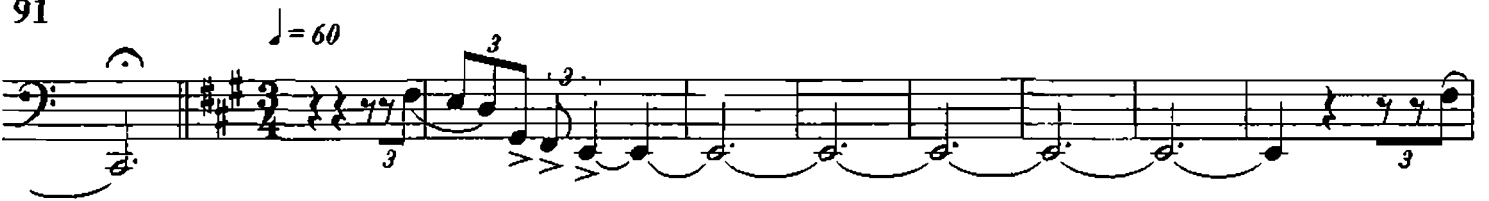

100

108

118

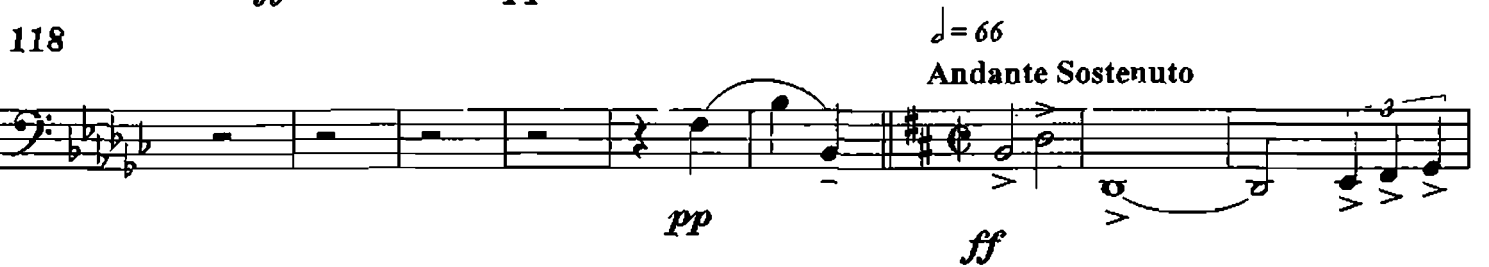

127

134

Tosca Bass Trombone pg. 3

141

141-146: Musical staff in bass clef with a key signature of two sharps (F# and C#). The music features a melodic line with various dynamics including *p* and *accel.* markings. There are also hairpins indicating volume changes.

147

147-155: Musical staff in bass clef with a key signature of two sharps. It includes tempo markings *accel.*, *rit.*, and *Andante Appassionato*. Dynamics range from *f* to *pp*. The time signature changes to 3/4 at the end of the staff.

156

156-163: Musical staff in bass clef with a key signature of two sharps. Dynamics include *mp*. There are hairpins indicating volume changes.

164

164-172: Musical staff in bass clef with a key signature of two sharps. It features the tempo marking *Allegro vivo* and dynamics *ff* and *p*. The time signature changes to 4/4, 3/4, 2/4, and 6/8.

173

173-183: Musical staff in bass clef with a key signature of two sharps. It includes a tempo marking *Allegro vivo* and a dynamic marking *f*. The time signature changes to 2/4.

184

184-196: Musical staff in bass clef with a key signature of two sharps. It features a dynamic marking *f*.

197

197-202: Musical staff in bass clef with a key signature of two sharps. It features a dynamic marking *f*.

203

203-208: Musical staff in bass clef with a key signature of two sharps. It features a dynamic marking *f*.

Sharon Music Publications

Tosca Highlights

Trumpet 1 in Bb

Andante Molto Sostenuto

Giacomo Puccini

Arranged by Michael Slatkin

9 *ff* *Vivace* *f*

17 *dim.*

28 *rall.* *piu rall. e dim.* *ppp*

34 *Allegretto* *Grazioso* *p* *mp*

41 *legato* *p*

47 *f* *p*

54 *f* *p* *p*

62 *mp*

69 *f*

70

78

84

92

99

106

115

123

144

Tosca Trumpet 1 in Bb pg. 3

149 *accel.* *rit.* **Andante**
Appassionato
f *pp*

156 *mp*

163 **Allegro**
vivo
p *ff*

169 *p*

176 *p*

185 *f*

193

199

203

Sharon Music Publications

Tosca Highlights

Trumpet 2 in Bb

Giacomo Puccini
Arranged by Michael Slatkin

Andante Molto Sostenuto

Vivace

9 *ff* *f*

18 *dim.*

29 *rall* *piu rall. e dim.* *ppp* *p*

35 *Allegretto Grazioso* *p*

42 *legato* *p*

48 *f* *p* *f*

56 *p* *p*

63 *mp*

Tosca Trumpet 2 in Bb pg. 2

72

80

89

97

103

110

119

141

Tosca Trumpet 2 in Bb pg. 3

146

151

156

163

169

177

187

200
