

Флейта

Джон Грей

М. Блантер

Уверенно скоро

Фокстрот

a tempo

2

Флейта

83

92

f

Кларнет I

Джон Грей

М. Блантер

Уверенно скоро

Фокстрот

a tempo

1

5

13

21

29 a tempo

33

47

56

65

74

2

Кларнет I

Кларнет II, III

Джон Грей

М. Блантер

Уверенно скоро

Фокстрот

a tempo

1

mf

13

21 poco a poco cresc.

29 a tempo f

38 sf sf sf sf sf

47 sf sf

56 sf sf sf sf

65 mf

74

2

Кларнет II, III

83

92

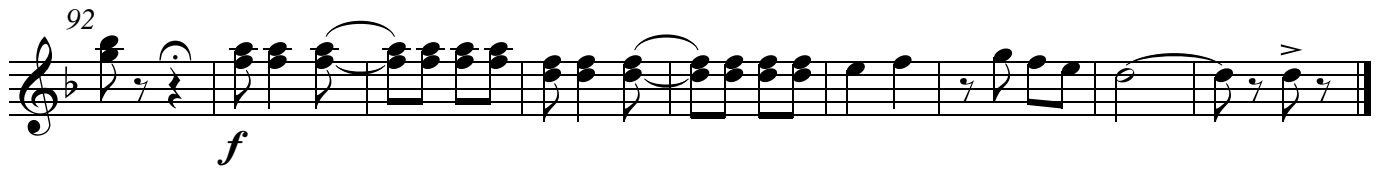

Сакс.-альт I, II

Джон Грей

М. Блантер

Уверенно скоро **2** *f* a tempo **1** Фокстрот *mf*

10

2 poco a poco cresc.

20

29 a tempo *f*

3 **38** *mf*

47 *mf*

56

65 *mf*

74

84

2

Сакс.-альт I, II

Сакс.-тенор

Джон Грей

М. Блантер

Уверенно скоро

a tempo

Фокстрот

2

f *mf*

11

2

poco a poco cresc.

29 a tempo

3

2

mf

48

2

mf

58

2

2

Сакс.-тенор

66

mf

76

85

93

f

Валторна F I, II

Джон Грей

М. Блантер

Уверенно скоро **2** a tempo **1** Фокстрот

f *mf*

10

16

2 poco a poco cresc.

29 a tempo

f

37 **3** *mf*

46

54 *mf*

62

71

2

Валторна F I, II

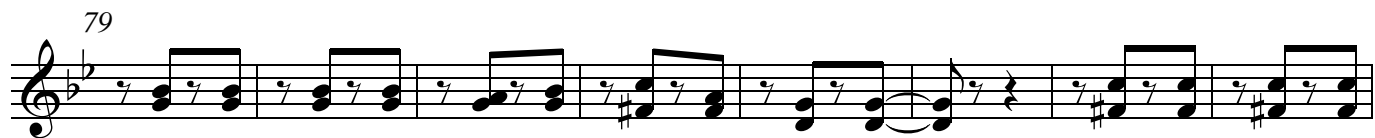

Труба I, II

Джон Грей

М. Блантер

Уверенно скоро

a tempo 1 Фокстрот

2 *f* *mf*

10

16

2 poco a poco cresc.

29 a tempo *f*

3 *sf* *sf* 2 *sf* *sf* 2 *sf* *sf* 2

50 *sf* *sf*

56 2 *sf* *sf* 2 *sf* *sf* 2

2

Труба I, II

66

mf

75

84

92

f

96

Тромбон I, II

Джон Грей

М. Блантер

Уверенно скоро **2** a tempo **1** Фокстрот

f *mf*

10

16

2 poco a poco cresc.

29 a tempo

f

3

37

mf

46

mf

55

63

72

Тромбон I, II

80

80 81 82 83 84 85 86 87

88

88 89 90 91 92 93 94

f

95

95 96 97 98 99 100 101

Тромбон III

Джон Грей

М. Блантер

Уверенно скоро **2** a tempo **1** Фокстрот

10

16

2 poco a poco cresc.

29 a tempo $< f$

3
38

46 *mf*

55 *mf*

63

72

2

Тромбон III

80

89

95

Корнет I

Джон Грей

М. Блантер

Уверенно скоро

Фокстрот

a tempo

1 *f*

13 *mf*

27 *poco a poco cresc.*

29 a tempo *f*

33 *mf*

47 *mf*

56 *mf*

65 *mf*

74 *mf*

2

Корнет I

83

92

Корнет II

Джон Грей

М. Блантер

Уверенно скоро

Фокстрот

a tempo

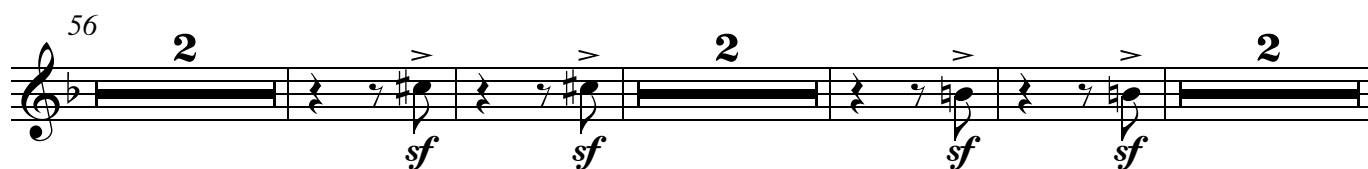

2

Корнет II

66

mf

75

84

92

f

АЛТ I, II

Джон Грей

М. Блантер

Уверенно скоро **2** a tempo **1** Фокстрот

f *mf*

10

16

2 poco a poco cresc.

29 a tempo

f

3

37 *mf*

46

54 *mf*

62

71

2

АЛЬТ I, II

Тенор 1

Джон Грей

М. Блантер

Уверенно скоро

а tempo Фокстрот

2 *f* *mf*

11

2

рассо а рассо cresc.

29 а tempo

f

3

2 *mf*

48

2 *mf*

59

2

69

mf

81

91

f

Тенор 2

Джон Грей

М. Блантер

Уверенно скоро **2** а tempo **1** Фокстрот

f *mf*

10

16

2 poco a poco cresc.

29 a tempo *f*

3 *mf*

38

46 *mf*

55

63

72

2

Тенор 2

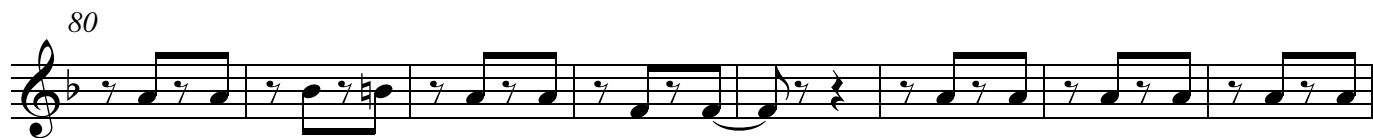

Баритон

Джон Грей

М. Блантер

Уверенно скоро **2** a tempo **Фокстрот**

f *mf*

11

2 poco a poco cresc.

29 a tempo *f*

3 **38** **2** *mf*

48 **2** *mf* **2**

59 **2**

69 *mf*

81

91 *f*

Бас

Джон Грей

М. Блантер

Уверенно скоро

2

a tempo

1 Фокстрот

10

17

23 poco a poco cresc.

29 a tempo

38

46

55

63

72

2

Бас

80

89

95

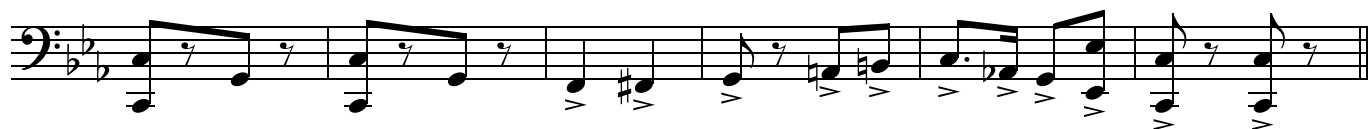

Electric Bass

Джон Грей

М. Блантер

Уверенно скоро

a tempo 1 Фокстрот

2

mf

10

17

2

23 poco a poco cresc.

29 a tempo

3

f

46

mf

55

mf

63

72

2

Electric Bass

80

89

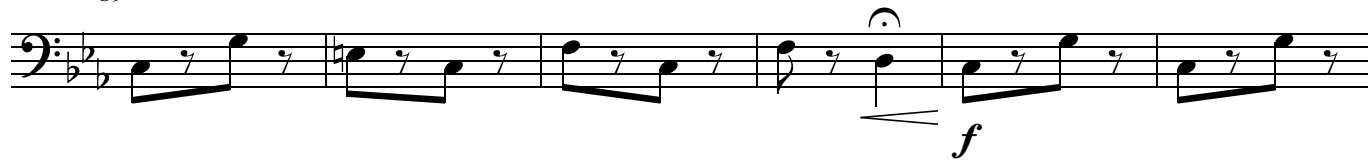

95

