

Гитара

## ВЕСЕЛЫЙ ЖОНГЛЕР

ФОКСТРОТ

Д. ЛЬВОВ-КОМПАНИЕЦ

Allegretto

3  $C^9$  **1**  $\frac{5}{8}$   $F$   $Gm7$   $C7$   $Gdim.$

$dm$   $dm7\sharp$   $dm7$   $G9$   $B6$   $F6$   $f$   $mp$   $gm7$   $C7$   $F$   $ddim.$

$gm7$   $C7$  **2**  $F6$   $gm7$   $C7$   $F6$   $gm7$   $A7$

$dm$   $f$   $mp$   $F6$  **3**  $Im7$   $A9$   $mf$

$dm6$   $Im7$   $A9$   $G7$   $Im7G7$

$G9$   $dm7$   $dm6$  **4**  $D7$   $gm7$   $gdim.$   $C7$   $mp$

$dm7$   $F6$   $E7dim.E7$   $A9$   $dm6$   $G7$   $gm7$   $c7$

**5**  $F7\flat$   $gm7$   $am7$   $B7\flat$   $F6$   $gm7$   $gm6$   $F6$

$mf$   $gm7$   $gm6$   $F$   $ddim.$   $gm7$   $C7$  **6**  $F7\flat$   $gm7$   $am7$   $B7\flat$

$F6$   $gm7$   $C9$   $F6$   $p$   $gm9$

## Гитара

7 4 8

Fine *mf*

*bm7 Eb7 Ab6* *bm7 Eb7 Ab6*

*bm7 Eb7 Ab6* *bm7 Fb7 Ab* *Abdim. bm7 Eb7*

9 *Ab6 cm Ab6 C7 fm Ab+* *fm7 C7 Ab6*

*Db6 bm7 bm6 Ab6* 10 *B6 gm6*

*fm6 fm7 fm6 B6 gm6 B6 B7 B6*

11 *fm* *adim. F7 bm7*

*bdim. Eb7 Ab7 Ab6* 2 *fm6 bm7 Eb7*

12 *cm bm7 cm7 Db7 Ab6* *bm7 Eb7*

*p* *Ab6 bm7 Eb7 Ab6 abdim. bm7 Eb7*

13 *cm bm7 cm7 Db7 Ab6* *bm7 Eb7*

*p* *Ab6 Db bm7 Eb7 Ab gm6*

Контрабас

ВЕСЕЛЫЙ ЖОНГЛЕР

ФОКСТРОТ

Д. ЛЬВОВ-КОМПАНЕЕЦ

Allegretto 3 pizz. 1 2 3 4 5

*f*  $\rightarrow$  *mp*

*f* *mf*

*mp*

*f* *mf*

Контрабас

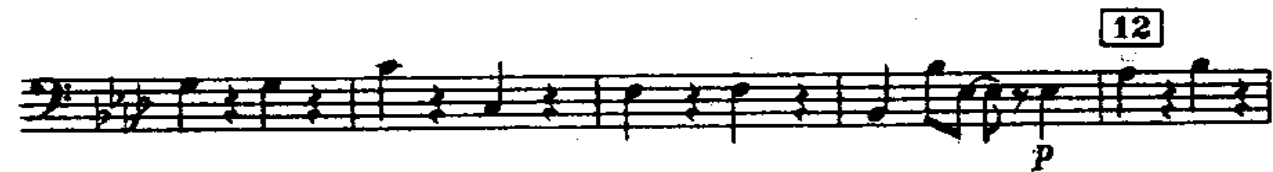
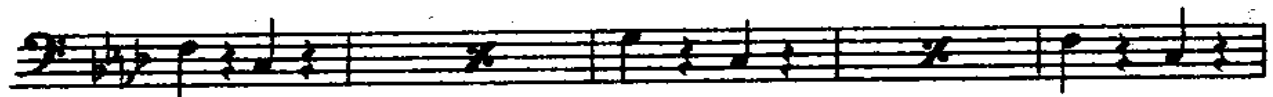
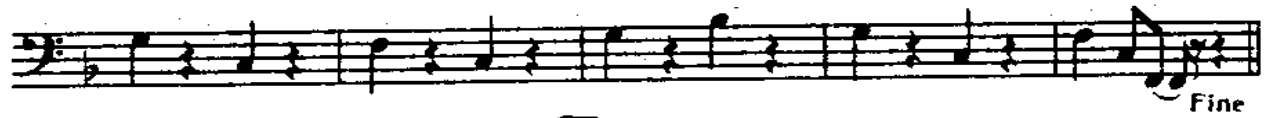

Саксофон альт Эс 1 (кларнет Б 1)

ВЕСЕЛЫЙ ЖОНГЛЕР

ФОКСТРОТ

Д. ЛЬВОВ-КОМПАНЕЦ

Allegretto Sax.

3

(Sax.)

1

2

mute in Cl. B 1

7

Cl.

3

4

mute in Sax.

1

Sax. (Sax. ten.)

1

p

f

2

Саксофон альт Эс 1

5 solo

*mf*

*f*

6

*pp*

*f*

Fine

7

*mf*

8

Sax. ten. *f*

9

Саксофон альт Эс 1 (кларнет Б I)

3

7

10

1 2

11

12 muta in Cl. Cl. f

13 mf

ff

8

<sup>2</sup>  
Саксофон альт Эс II (кларнет Б II)

# ВЕСЕЛЫЙ ЖОНГЛЕР

ФОКСТРОТ

Д. ЛЬВОВ-КОМПАНЕЕЦ

*Allegretto* Sax. *mf*

1

2 *muta in Cl. B II* 8 *f* 3 Cl.

4 *muta in Sax.* Sax. *p*

5 *f* 6

6 *pp*

## Саксофон альт Эс II (кларнет Б II)

3

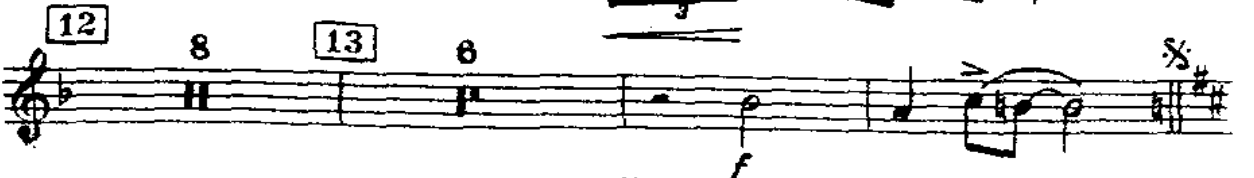
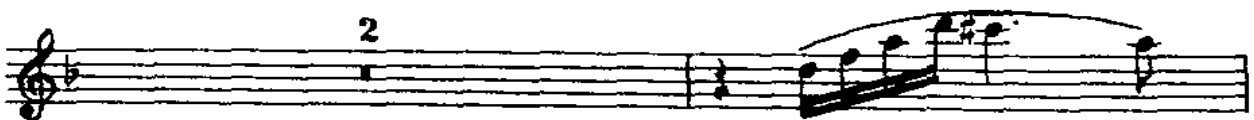
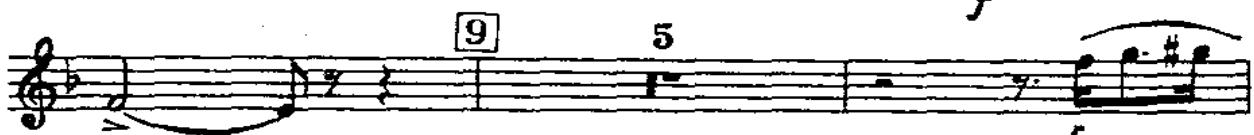
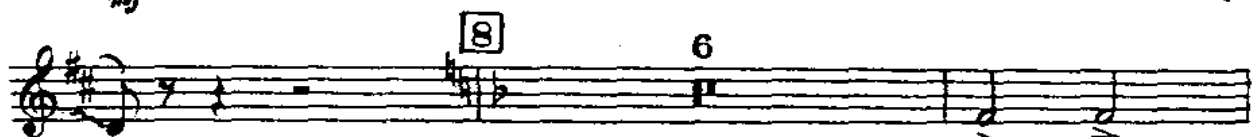

2 Саксофон тенор Б (кларнет Б III)

# ВЕСЕЛЫЙ ЖОНГЛЕР

ФОКСТРОТ

Д. ЛЬВОВ-КОМПАНИЕЦ

*Allegretto* Sax.

1 5 2

*mf*

muta in Cl. B III

7 3 Cl.

4 muta in Sax. Sax. 1

*mp*

5 6 6

*f* *f* *pp*

7

Fine *mf*

8 solo

*f*

Саксофон тенор Б (кларнет Б III)

## Скрипка I

## ВЕСЕЛЫЙ ЖОНГЛЕР

## ФОКСТРОТ

Д. ЛЬВОВ-КОМПАНЕЕЦ

Allegretto  $\text{p}$   $\text{p}$  **1**  $\frac{3}{4}$

**5**  $\text{f}$   $\text{f}$  **2** div.

$\text{mp}$  unis.  $\text{f}$  **3**  $\text{mp}$   $\text{f}$

**4**  $\text{mf}$  unis.

**5** **6**  $\text{f}$   $\text{f}$

**6**  $\text{p}$  **7**

Fine

Скрипка I [8]

3

Скрипка II

# ВЕСЕЛЫЙ ЖОНГЛЕР

ФОКСТРОТ

Д. ЛЬВОВ-КОМПАНИЕЦ

*Allegretto*

1 %

2

3

4

5

6

*f* *f* *mp* *f* *f* *mf* *f* *p*

Скрипка II

3

Тромбон

# ВЕСЕЛЫЙ ЖОНГЛЕР

ФОКСТРОТ

Д. ЛЬВОВ КОМПАНИИ

Allegretto

4 1 5 *con sord.* *f*

2 2 6 *mf*

3 2 *senza sord.* *f*

2 *f*

4 7 *f*

5 5 *con sord.* *f*

6 6 *senza sord.* *f*

7 4 8 1 *f*

Fine

# Тромбон

con sord. **1**

*f*

*ff*

**9** *mf*

senza sord.

*f*

**10** *mf*

**11** **8**

con sord. *f*

**12** **6**

senza sord. *f*

**13** **6** *f*

*sf*

Труба Б I

## ВЕСЕЛЫЙ ЖОНГЛЕР

ФОКСТРОТ

Д. ЛЬВОВ-КОМПАНИЕЦ

*Allegretto*

4 1 5 *con sord.* *f*

2 2 6 *mf*

3 2 *senza sord.* *f*

2

4 7 *f*

5 5 *con sord.* *f*

6 6 *senza sord.* *f*

7 4 8 1

*Fine*

2

Труба Б I

con sord. *f* 1

*ff* *mf* senza sord.

9

*f* *mf* 10

11 8

12 solo con sord. *mf*

13 6 senza sord. *f*

Труба Б II

## ВЕСЕЛЫЙ ЖОНГЛЕР

ФОРКСТРОТ

Д. ЛЬВОВ-КОМПАНИЕНЦ

Allegretto

4 1 5 con sord.

2 2 6

3 2 senza sord.

4 7

5 5 con sord.

6 6 senza sord.

7 4 8 1

Fine

# Труба Б II

con sord.

1

ff

9

mf

senza sord.

10

mf

11

8

12

6

con sord.

13

6

senza sord.

f

2

Ударные

## ВЕСЕЛЫЙ ЖОНГЛЕР

ФОКСТРОТ

Л. ЛЕВОВ-КОМПАНИЕЦ

**Allegretto**

T-го (щётками)  
Cassa

**1**  $f$   $p$

**2**  $f$   $p$

**3** (палочками)  $p$

**4** (щётками)  $p$

**5**  $mf$

**6**  $p$

Ударные

Фортепьяно — дирекцион

# ВЕСЕЛЫЙ ЖОНГЛЕР

ФОКСТРОТ

Д. ЛЬВОВ-КОМПАНИЕЦ

*Allegretto*  
*solo*

Tr-be, Tr-ne  
con sord.

Sax.

2

2 V-ni

mf

Tr-be  
Tr-ne

Cl.

3

Tr-ba

mf

Фортепьяно — дирекцион

Фортеньяно дирекцион

*tutti*

5 Sax. alto

6 Acc.

Фортепьяно — дирекцион

8

7

8 Sax. ten.

Фортепиано — дирекцион

Tr-ba

9 Sax. ten.

Sax. ten.

Tr-ba

Фортепьяно - дирекцион

Sax. 10'

Tr-ба

Sax. Tr-ба

f

Sax

11

Acc

Фортеньяно — дирекцион

Third system of the musical score, continuing the melodic and piano parts from the previous systems.

Фортепьяно — дирекцион

13 C.

