

ФИЛИН

Alto 1

А.Кальварский

Allegro

1. 6 *f*

2. 3 (b) *f* 2

3. 6

1. 2 2. Φ

4. *f*

1. 2.

5. *mf*

6.

7. *f*

\S

8 *f*

9

2 *f*

10

11 *f*

12 *f*

3

1. 2. rit. - - - - -

Alto 2

ФИЛИН**А.Кальварский**

Allegro

1

6

Bari. Sax.

ФИЛИН**А.Кальварский**

Allegro

1

S

f

2

f

2

3

6

1.

2

4

f

1.

2.

5

mf

6

Bari. Sax.

2

7 *f*

8 5

9 *f*

10 *f*

11 2 *f*

12 3 *f*

1. 2. rit.

Bass Guitar

ФИЛИН**А.Кальварский**

Allegro

1

2

2

3

1.

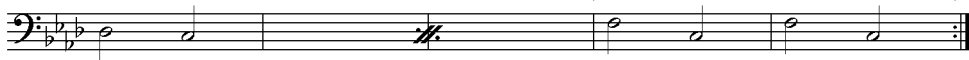

2.

4

1.

2.

5

6

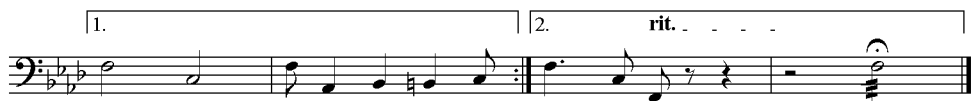
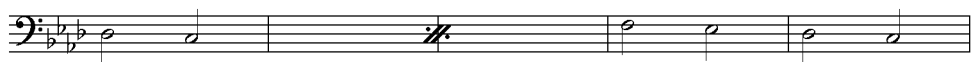

Bass Trombone

ФИЛИН**А.Кальварский**

Allegro

1

8

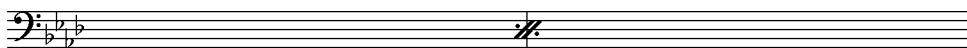
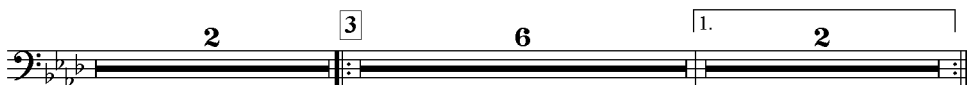
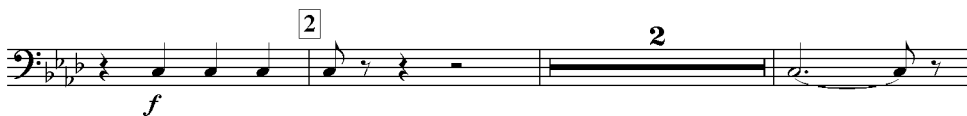
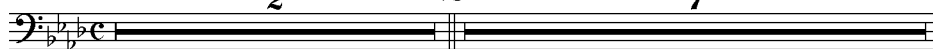

Bass Trombone

2

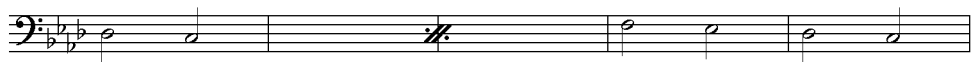
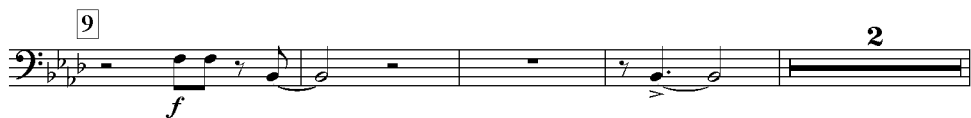
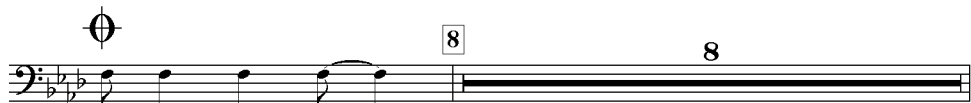

Drums

ФИЛИН

А.Кальварский

Allegro

1
§

solo
f

2

3

solo

f

1.

fill in

2.

4

f

1.

2.

solo

5

mf

Drums

6

7

§ Ø

8

9

10

solo

11

Drums

Guitar

ФИЛИН**А.Кальварский**

Allegro **2** **1** $\frac{8}{8}$

f

2

3 *f* Fm Db7 C7 Fm

1. Fm

2. Fm C **4** *f* Fm Bb7

Fm7 Eb7(#9)

1. Dm7(b5) Dbm7 C7(#9) Fm7 Fm7

2. Fm7 **5** Bbm7 Eb7 Cm7 Cdim *mf*

B^bm⁷ Cm⁷ D^bma⁷ B^bm⁷ A^bma⁷ A^b7

6 A^bm⁷ D^b7 D^b7 B^bm⁷ Gdim D^bm⁷(b5)

A^bm⁷ A^bm⁶ D^b7 Gm⁷ G^b7

7 F7(#9) B^b7 F7(#9) E^bm⁷
f

Dm⁷(#5) D^bm⁷ Cm⁷(#5) Fm⁷

8 Fm⁷ B^bm⁷ A7(#9) A^b A^b A^bm⁷

9 D^b7 Gm⁷ G^b7 Fm⁷ B^b7

10 4

B^b

11

f

3

12

Fm7 Fm7(b5) Db7 C7(#9) C7

Fm7 Fm7(b5) Db6/7 Db7 C7(#5) C7

1.

2.

Fm7 rit. . . . Fm7/9

Piano

ФИЛИН**А.Кальварский**

Allegro

1

Second system of the musical score, continuing the melody and accompaniment.

Third system of the musical score, featuring a second ending bracket and a second ending sign. The music continues with complex harmonic textures.

Fourth system of the musical score, concluding the piece with a final cadence.

1.

Db7 C7 // Fm Fm

2. 4

Fm *f* Fm Bb7 //

1.

Fm7

2. 5

mf

6

7

8

B^bm⁷ A⁷(#⁹) A^b A^b A^bm⁷

Piano

4

9

10

11

12

Fm7 Fm7(b5)

Db7 C7(#9) C7

Fm7 Fm7(b5)

1. 2. rit. . . .

Fm7

Tenor 1

ФИЛИН**А.Кальварский**

Allegro

1

f

2

3

f

2

3

6

1. 2

2.

4

f

1.

2.

5

mf

6

7

f

Tenor 2

ФИЛИН

А.Кальварский

Allegro

1

f

2

3

f

2

3

6

1.

2

2.

4

f

1.

2.

5

mf

6

7

f

Trombone 1

ФИЛИН**А.Кальварский**

Allegro

1

8

8

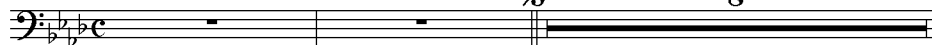

2

3

2

1.

2.

4

1.

2.

5

8

6

7

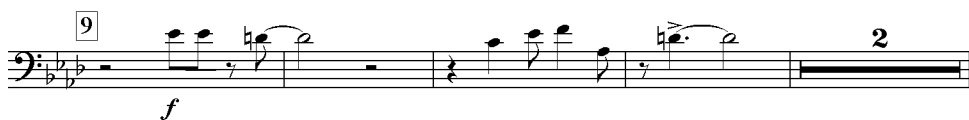
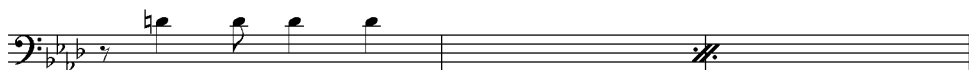

Trombone 2

ФИЛИН

А.Кальварский

Allegro

2 1 $\frac{8}{8}$ 8

2

2 3 6 1. 2

2. Φ 4 *f*

1.

2. 5 8

6 *mf*

7 *f*

\mathbb{C}

Trombone 2

Trombone 3

ФИЛИН**А.Кальварский**

Allegro

1

2

8

2

3

2

1.

2.

4

1.

2.

5

8

6

7

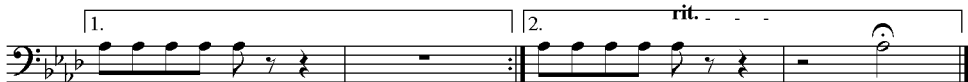
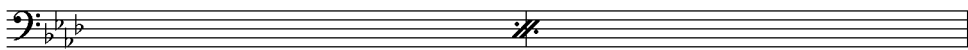

Trumpet 1

ФИЛИН

А.Кальварский

Allegro

1

7

2

3

1.

2.

4

f

1.

5

8

6

8

Trumpet 1

2

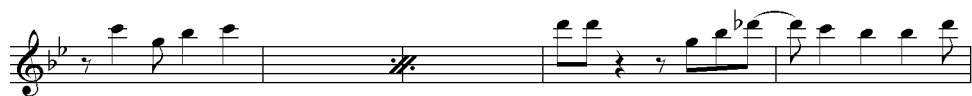
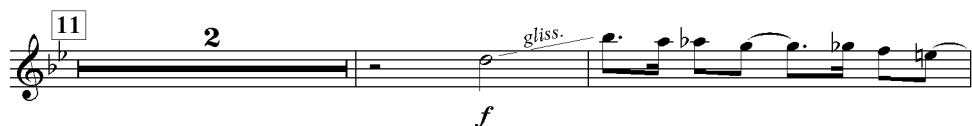
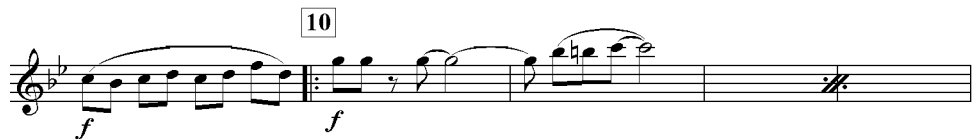
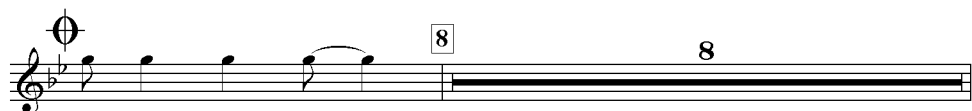

Trumpet 2

ФИЛИН**А.Кальварский**

Allegro

1

2

3

6

1. 2

2.

4

f

1.

2.

5

8

6

8

7

f

8

§

Trumpet 2

2

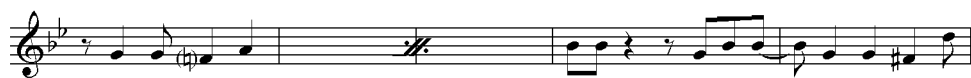
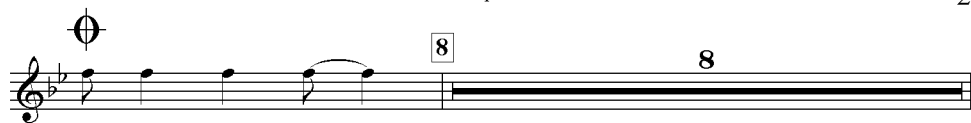

Trumpet 3

ФИЛИН**А.Кальварский**

Allegro

1

2

8

2

3

f

1.

2.

4

f

1.

2.

5

8

6

8

7

f

Trumpet 3

2

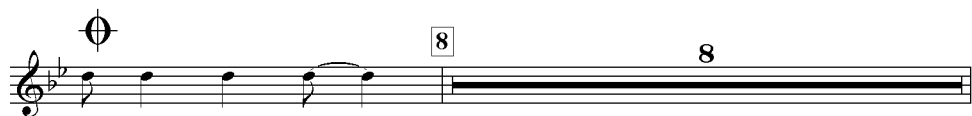

Trumpet 4

ФИЛИН

А.Кальварский

Allegro

1

2

8

2

3

6

1.

2

2.

4

f

1.

2.

5

8

6

8

7

f

Trumpet 4

2

