

Clarinet in B \flat 1

ОСЕННИЙ БЛЮЗ

Л. Белов

q=60

Clarinet in B \flat 2

ОСЕННИЙ БЛЮЗ

Л. Белов

q=60

Alto Saxophone 1

ОСЕННИЙ БЛЮЗ

Л. Белов

q=60

mf 3 3 3 3 3

3 3 3 3 3

1

2 Euph. 1 сакс. 2

mp 3 3 3 3 3

f 3 3 3 3 3

pp

Alto Saxophone 2

ОСЕННИЙ БЛЮЗ

Л. Белов

q=60

Tenor Saxophone

ОСЕННИЙ БЛЮЗ

Л. Белов

q=60

- Staff 2:** Continues the melodic line with more triplet markings.

Trumpet in B \flat

ОСЕННИЙ БЛЮЗ

Л. Белов

q=60

Percussion

ОСЕННИЙ БЛЮЗ

Л. Белов

q=60

mf

p

f

pp

Marching Bass Drum

ОСЕННИЙ БЛЮЗ

Л. Белов

q=60

Cornet in B \flat 1

ОСЕННИЙ БЛЮЗ

Л. Белов

q=60

Cornet in B \flat 2

ОСЕННИЙ БЛЮЗ

Л. Белов

q=60

Horn in E \flat 1

ОСЕННИЙ БЛЮЗ

Л. Белов

q=60

mf

1

p

2

f *pp*

Horn in E \flat 2

ОСЕННИЙ БЛЮЗ

Л. Белов

q=60

mf

1

mf

2

mf

p

f

pp

Euphonium 1

ОСЕННИЙ БЛЮЗ

Л. Белов

q=60

Staff 1: mf , triplets, accents.

Staff 2: triplets, accents.

Staff 3: First ending (1), accents, triplets.

Staff 4: Second ending (2), mf , triplets, accents.

Staff 5: f , triplets, accents, pp .

Euphonium 2

ОСЕННИЙ БЛЮЗ

Л. Белов

q=60

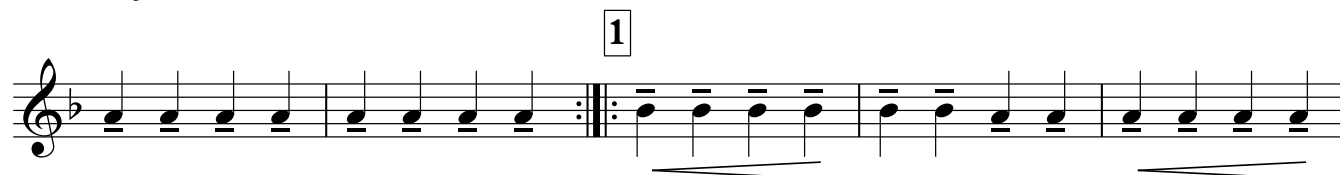
*pp*

Baritone

ОСЕННИЙ БЛЮЗ

Л. Белов

q=60

Staff 1: *mf*, triplets, first ending.

Staff 2: triplets, first ending.

Staff 3: **1**, triplets, first ending.

Staff 4: **2**, *mf*, triplets, first ending.

Staff 5: triplets, *f*, *pp*, first ending.

Bass in C 1

ОСЕННИЙ БЛЮЗ

Л. Белов

q=60

Bass in C 2

Л. Белов

ОСЕННИЙ БЛЮЗ

q=60

mf

1

2

p

f

pp