

FLUTE

GREEN HORNETS

аранжировка начальника оркестра
Воронежского института радиоэлектроники

PRESTO ♩=170

С. Кириллова

FLUTE

FLUTE

TRUMPET IN B \flat SOLO

GREEN HORNETS

аранжировка начальника оркестра
Воронежского института радиоэлектроники

С.Кириллова

PRESTO $\text{♩} = 170$

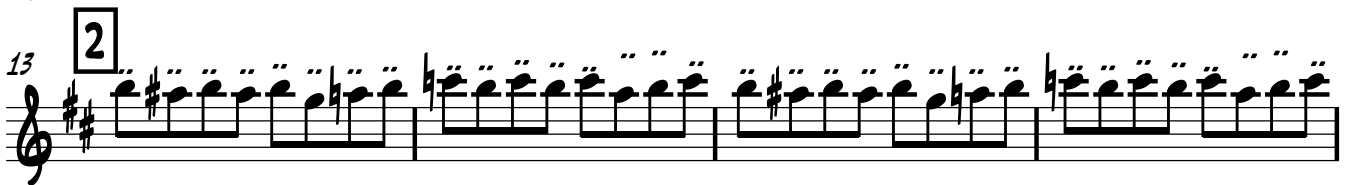

TRUMPET IN B \flat SOLO

17

18

19

21 3

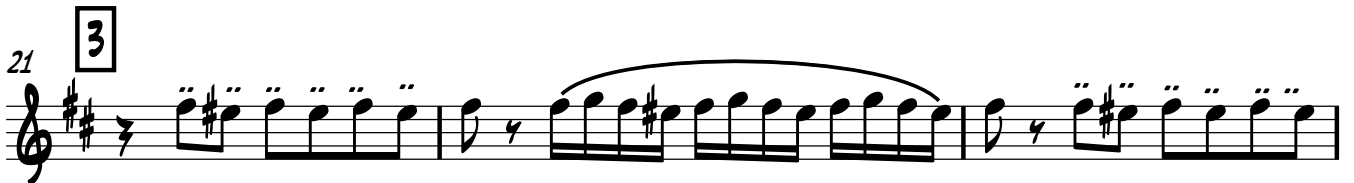

24

26

29

32

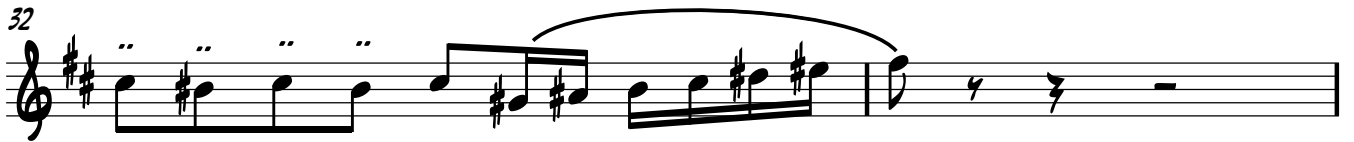

34

36 4

TRUMPET IN B \flat SOLO

42

45

5

46

50

53

6

56

59

63

65

7

TRUMPET IN B \flat SOLO

70

73

75

77 8

81

82

83

85 9

88

90

TRUMPET IN B \flat SOLO

92 10

94

CORNET IN B \flat

GREEN HORNETS

аранжировка начальника оркестра
Воронежского института радиозлектроники

С. Кириллова

PRESTO ♩=170

1 *f*

2

4

1

4

9

3

f

13

2

3

17

3

21

3

26

4

32

f

CORNET IN B \flat

CORNET IN B \flat

75 *f*

77 **8**

81 **3**

85 **9**

90 **10**

94

CORNET IN B \flat

GREEN HORNETS

аранжировка начальника оркестра
Воронежского института радиоэлектроники

С. Кириллова

PRESTO ♩=170

f

2

4

1

4

9

3

f

13

2

3

17

3

21

3

26

4

32

f

CORNET IN B \flat

CORNET IN B \flat

77 8

81

85 9

90 10

94

EUPHONIUM

GREEN HORNETS

аранжировка начальника оркестра
Воронежского института радиоэлектроники

С. Кириллова

PRESTO ♩=170

4 **1**

9 *f*

13 **2**

17 *p*

21 **3**

26 *p*

29

32

EUPHONIUM

36 4

39

42

45 5

46

50

53 6

56

59

65 7

3

EUPHONIUM

70

73

75

77 8

81

85 9

90 10

94

EUPHONIUM

GREEN HORNETS

аранжировка начальника оркестра
Воронежского института радиоэлектроники

С. Кириллова

PRESTO ♩=170

4

1

9

13

2

17

21

3

26

29

EUPHONIUM

36 4

39

42

45 5

46

50

53 6

56

59 7

65

f *p* *f* *p* *f* *p*

GLISS. GLISS.

3

EUPHONIUM

70

73

75

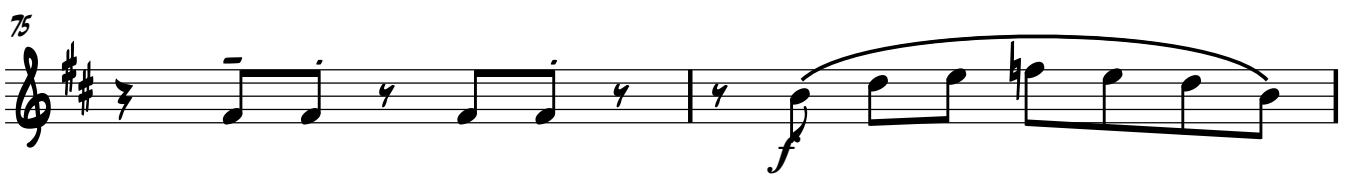

77 8

p

81

85 9

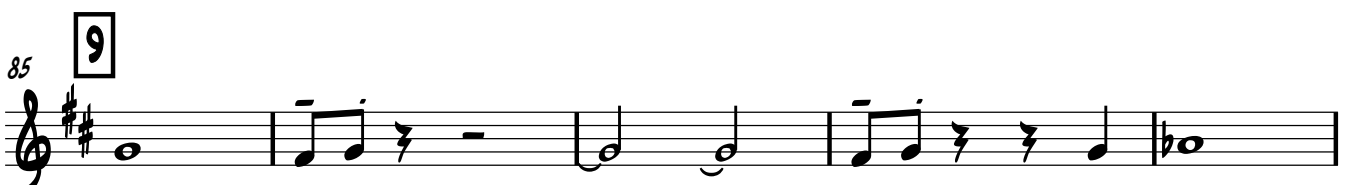

90 10

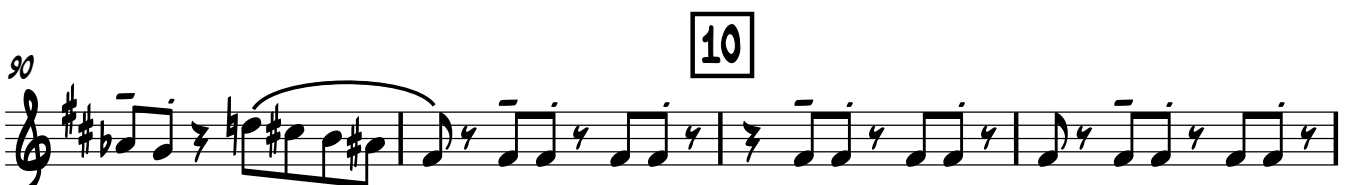

94

TUBA

GREEN HORNETS

аранжировка начальника оркестра
Воронежского института радиоэлектроники

С. Кириллова

PRESTO ♩=170

4 *f* 1

7 *p*

9

13 *f* 2

17

21 3

26 *p*

32

TUBA

36 4

39

42

45 5

46

50

53 6

56

59

65 7

TUBA

70

75

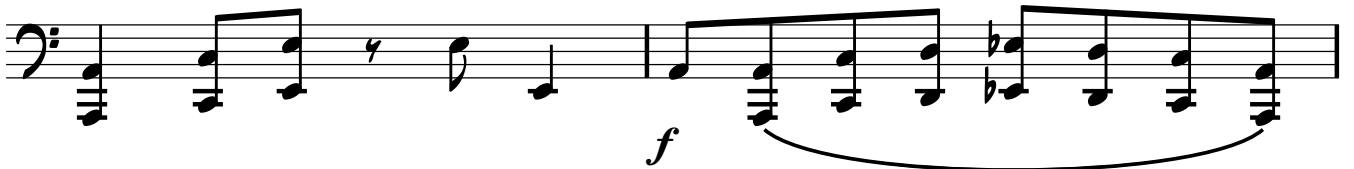

77 8

81

85 9

90 10

94

BASS GUITAR

GREEN HORNETS

аранжировка начальника оркестра
Воронежского института радиоэлектроники

С. Кириллова

PRESTO ♩=170

f

4 **1**

p

9

f

13 **2**

17

21 **3**

26

p

32

BASS GUITAR

36 4

39

42

45 5

46

50

53 6

56

59

65 7

BASS GUITAR

70

75

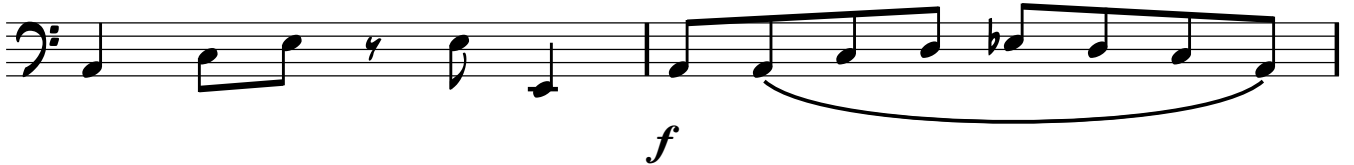

77 **8**

81

85 **9**

90 **10**

94

CLARINET IN B \flat I

GREEN HORNETS

аранжировка начальника оркестра
Воронежского института радиоэлектроники

С. Кириллова

PRESTO $\text{♩} = 170$

CLARINET IN B \flat I

17

19

21

26

32

36

39

42

45

46

3

3

3

4

4

3

3

3

3

5

f

p

f

p

f

p

CLARINET IN B \flat 1

49

50

51

53

6

56

59

65

7

67

70

73

CLARINET IN B \flat I

75

f

77

8

p

81

83

85

9

90

10

94

CLARINET IN B \flat

GREEN HORNETS

аранжировка начальника оркестра
Воронежского института радиоэлектроники

С. Кириллова

PRESTO $\text{♩} = 170$

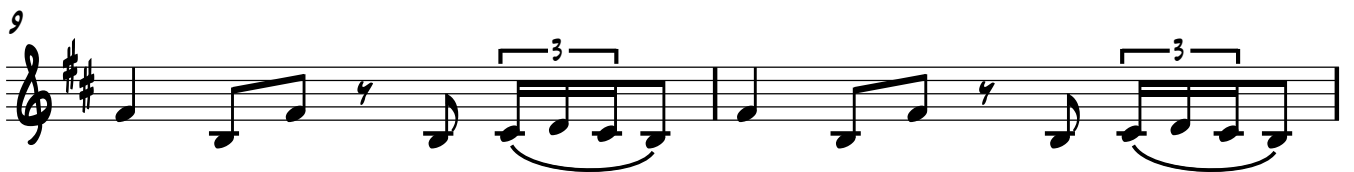

CLARINET IN B \flat

17

19

21 **3**

26 **4**

32 *f*

36 **4** *f* *p*

39

42 *f*

45 **5** *p*

46

CLARINET IN B \flat

3

50

53 **6**

56

59

65 **7**

67

70

73

75

77 **8**

f

p

CLARINET IN B \flat

81

83

85

9

90

10

94

HORN IN F

GREEN HORNETS

аранжировка начальника оркестра
Воронежского института радиозлектроники

С. Кириллова

PRESTO ♩=170

1

4

2

9

3

13

4

17

5

21

6

24

7

26

8

32

9

HORN IN F

36 4

p

39

42

f

45 5

p

46

50

53 6

56

59 3

65 7

f *p*

HORN IN F

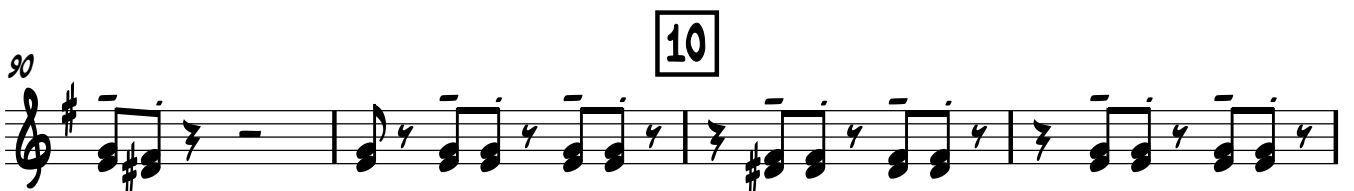
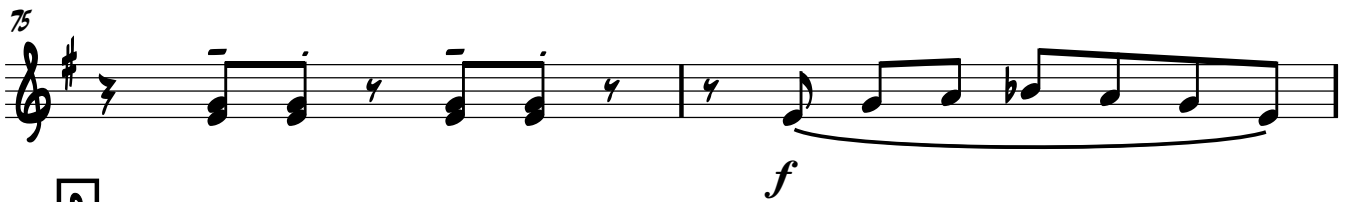

HORN IN F

GREEN HORNETS

аранжировка начальника оркестра
Воронежского института радиозлектроники

С. Кириллова

PRESTO ♩=170

4

f

8

1

p

12

f

16

2

p

20

p

24

3

p

28

p

32

p

40

p

HORN IN F

36 4

39

42 *f*

45 5 *p*

46

50

53 6

56

59 3

65 7 *f* *p*

HORN IN F

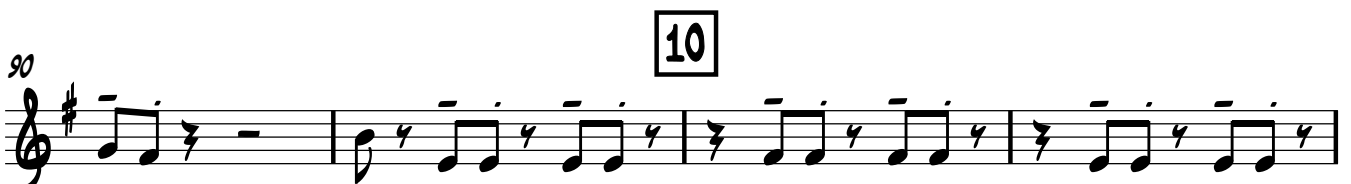
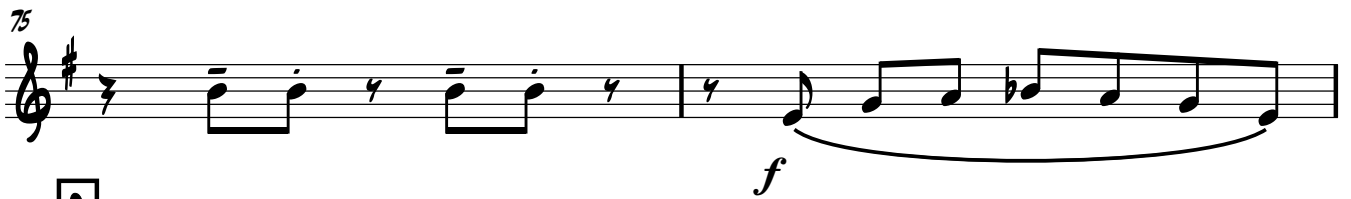

TRUMPET IN B \flat

GREEN HORNETS

аранжировка начальника оркестра
Воронежского института радиозлектроники

С. Кириллова

PRESTO $\text{♩} = 170$

4 f 1 sfz

9 sfz 3

13 2 sfz

17 sfz 3

21 3

26 4

32 3

36 4 5

TRUMPET IN B \flat

TRUMPET IN B \flat

TROMBONE

GREEN HORNETS

аранжировка начальника оркестра
Воронежского института радиозлектроники

С. Кириллова

PRESTO ♩=170

2

TROMBONE

42 5

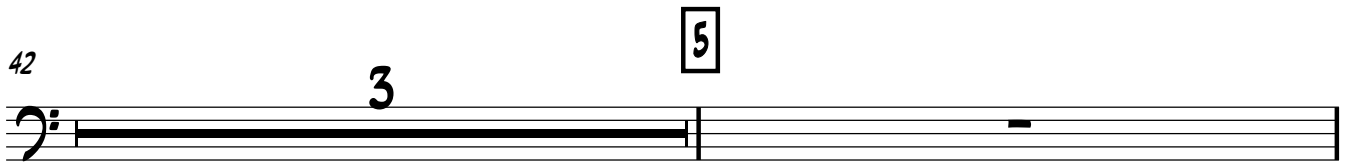

46 4

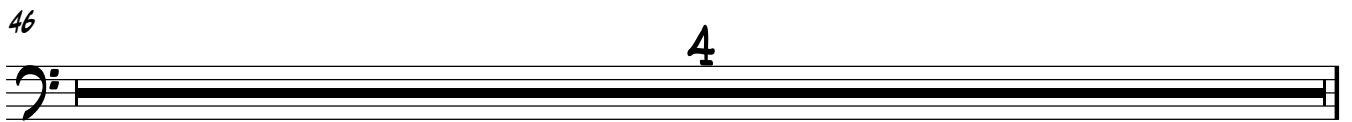

50 3

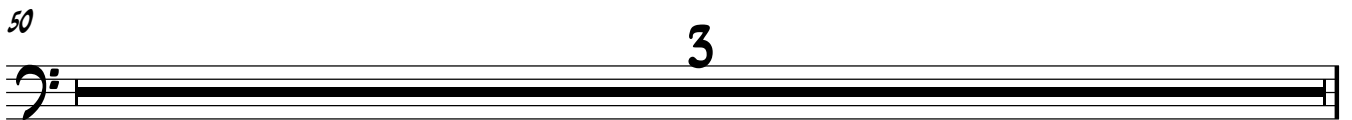

53 6

56

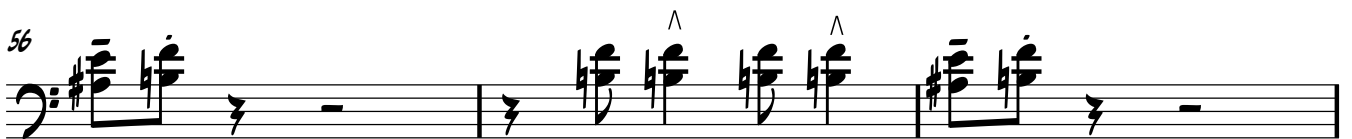

59 3

65 7

70

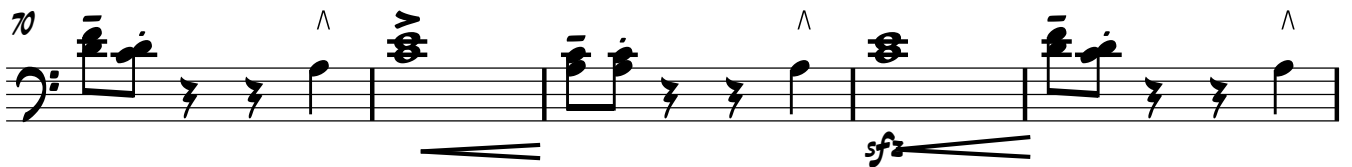

75

77 8

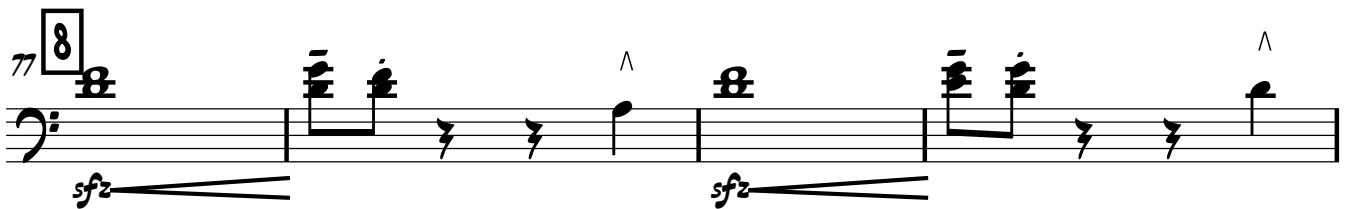

TROMBONE

81

85

90

94

9

10

TAMBOURINE

GREEN HORNETS

аранжировка начальника оркестра
Воронежского института радиозлектроники

С. Кириллова

PRESTO ♩=170

4

1

9

13

2

17

21

3

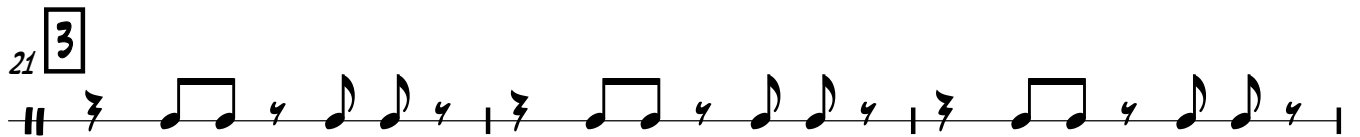

24

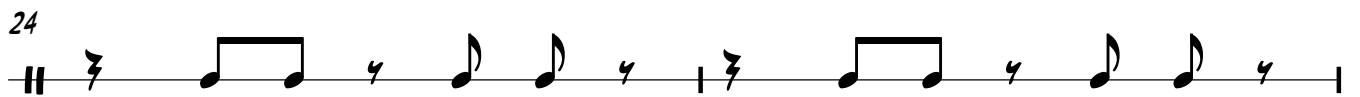

26

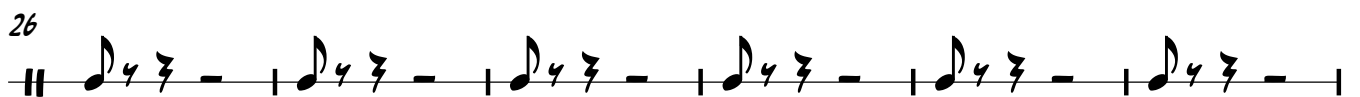

32

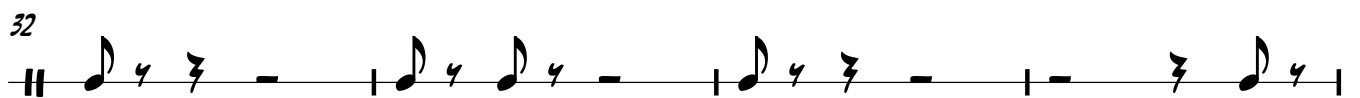

TAMBOURINE

36 4

39

42

45 5

46

50

53 6

56

59

65 7

TAMBOURINE

3

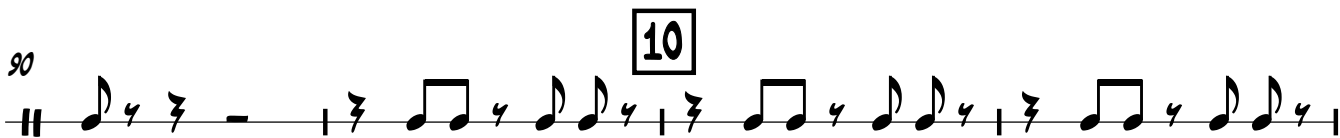
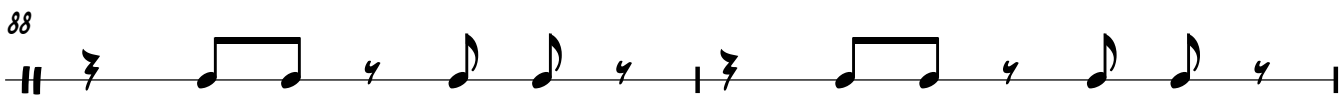
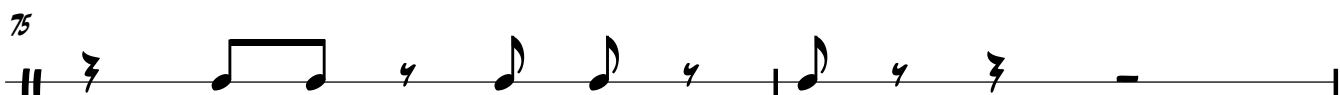
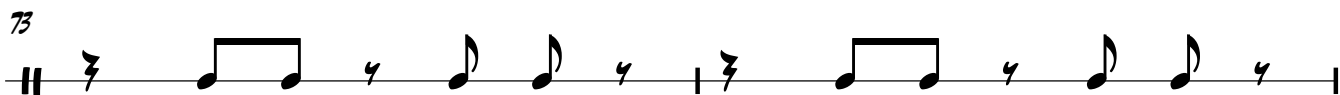

PERCUSSION

GREEN HORNETS

аранжировка начальника оркестра
Воронежского института радиозлектроники

С. Кириллова

PRESTO ♩=170

1

4

1

7

9

13

2

17

21

3

24

PERCUSSION

26

29

32

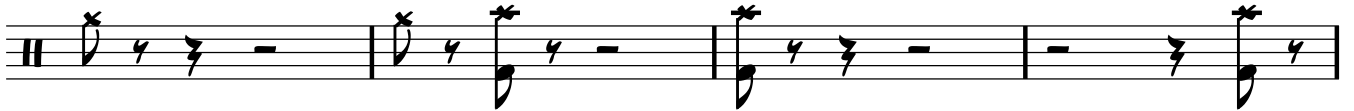

36

4

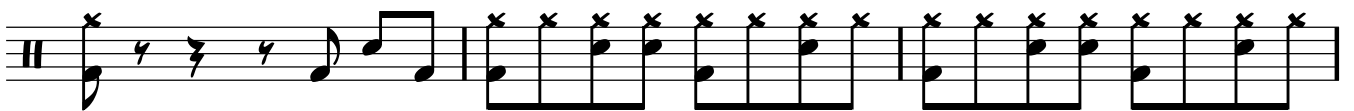

39

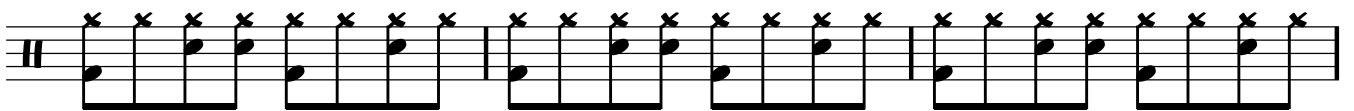

42

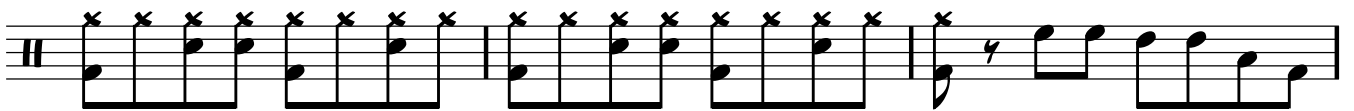

45

5

46

50

53

6

PERCUSSION

56

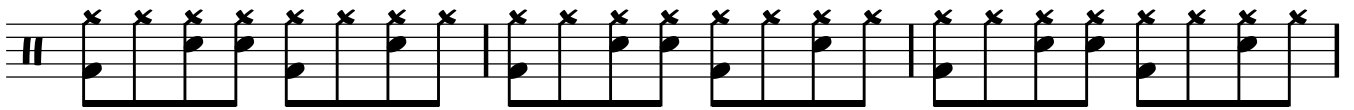

59

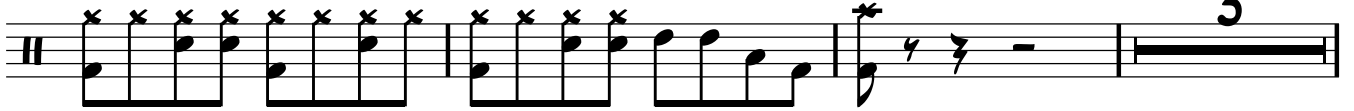

65 7

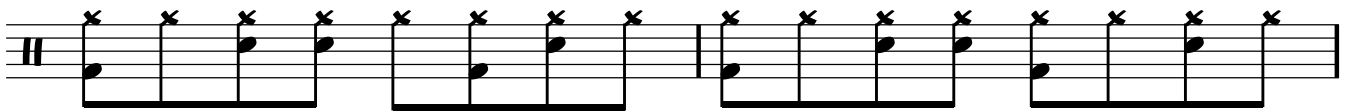

67

70

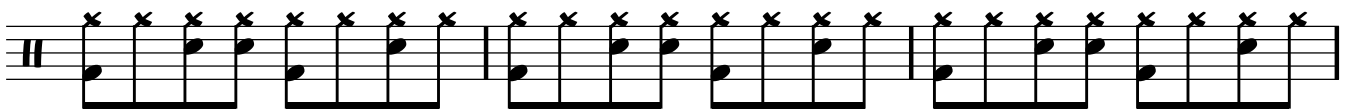

73

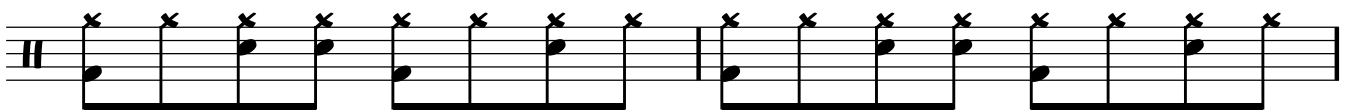

75

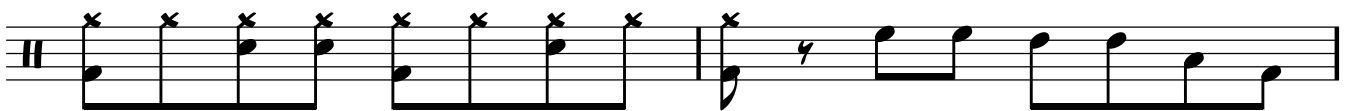

77 8

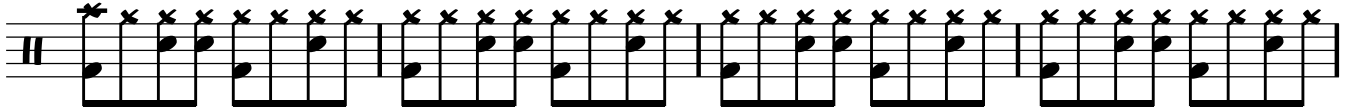

PERCUSSION

81

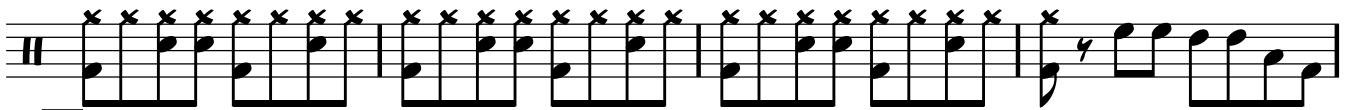

85 **9**

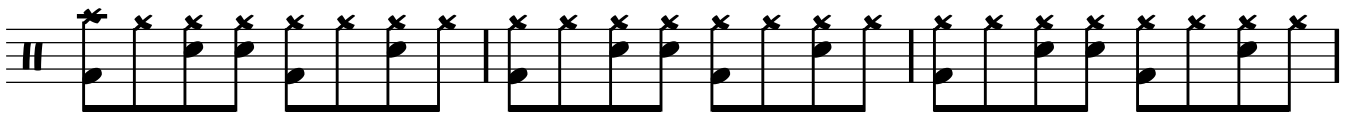

88

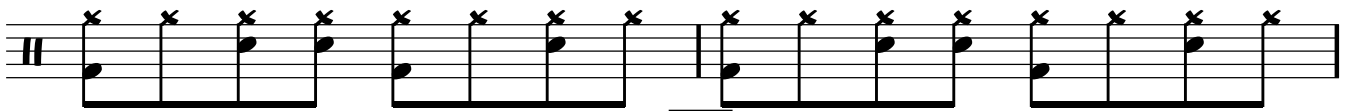

10

90

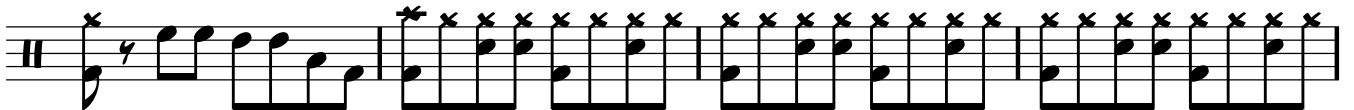

94

