

Ирландская жига Medley

аранжировка С.Кириллов

♩. = 125

mf

8

15

8

29

38

47

6

56

mf

f

6

64

mf *f*

70

75

80

86

Ирландская жига Medley

аранжировка С.Кириллов

♩. = 125

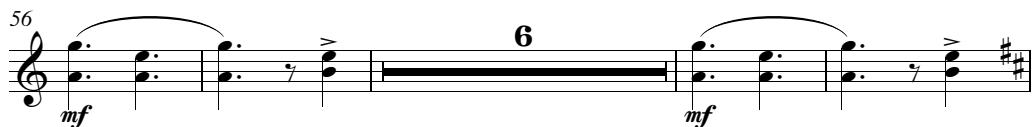
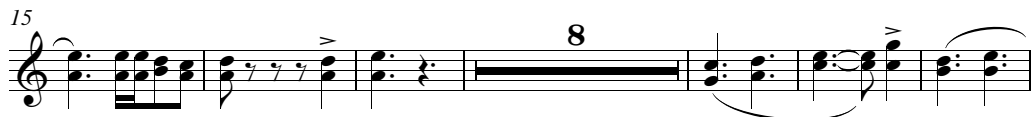

Ирландская жига Medley

аранжировка С.Кириллов

♩. = 125

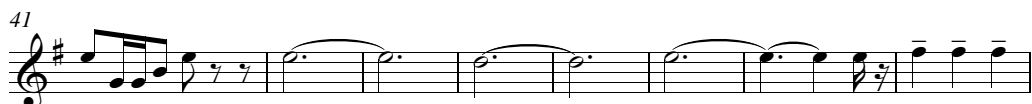
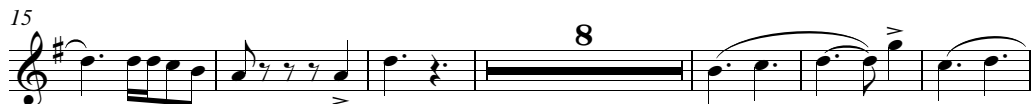
*mf*

Ирландская жига Medley

аранжировка С.Кириллов

$\text{♩} = 125$

3 3 2

12

3 9

28

2 7

42

5

53

53

60

60

66

66

72

f

78

2

84

84

Ирландская жига Medley

аранжировка С.Кириллов

♩ = 125

3 3 2

12

3 9

28

2 7

42

5

53

53

60

60

66

66

72

72

78

2

85

85

Ирландская жига Medley

аранжировка С.Кириллов

♩ = 125

mf

9

18

9

33

16

54

f

60

f

66

72

78

84

Ирландская жига Medley

аранжировка С.Кириллов

♩ = 125

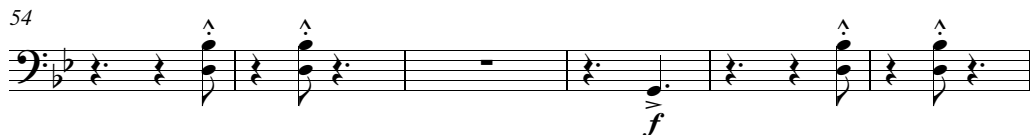
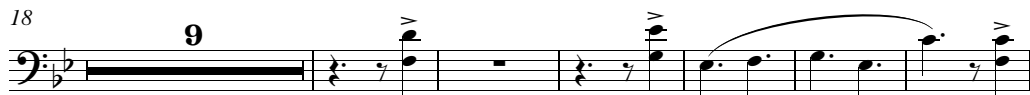

Ирландская жига Medley
аранжировка С.Кириллов

♩. = 125

57

62

66

72

78

84

Ирландская жига Medley
вариант С. Кириллов

♩ = 125

31

36

41

46

51

56

61

66

71

76

81

86

Ирландская жига Medley

вариант
адажировка С.Кириллов

♩. =125

6/8

6

11

16

21

26

31

36

41

46

46

51

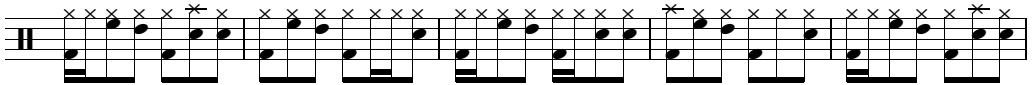

56

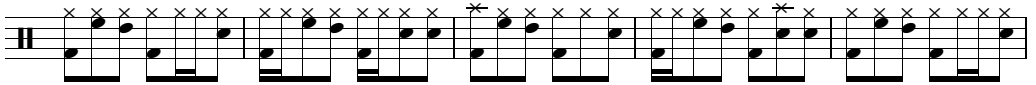

61

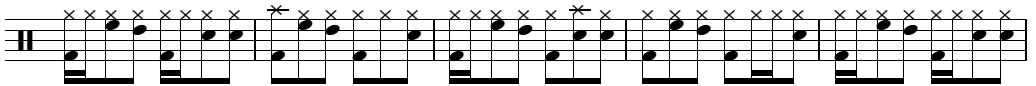

66

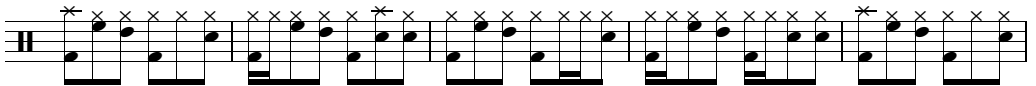

71

76

81

85

Ирландская жига Medley
вариант С.Кириллов

♩ = 125

83

