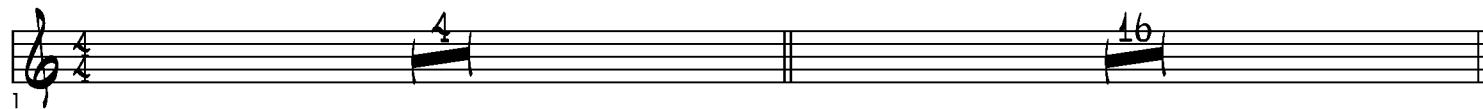

NOU'S BLUE

ALTO SAX 1

Composed and arranged by Myles Collins

♩=170 MEDIUM SWING

1 

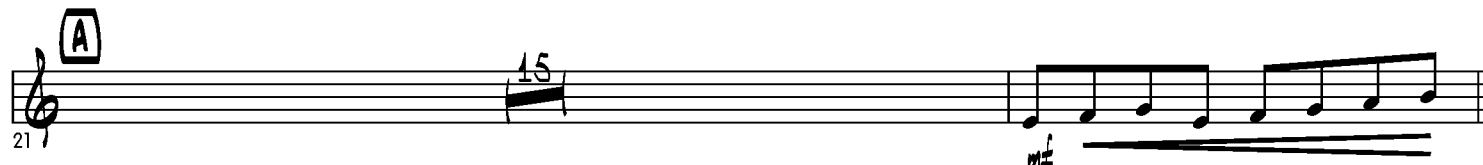
A 21 

B 37 

41 

45 

49 

C 53 

57 

61 

65 

Nou's Blue - Alto 1

69 

73 

77 

81 

85 

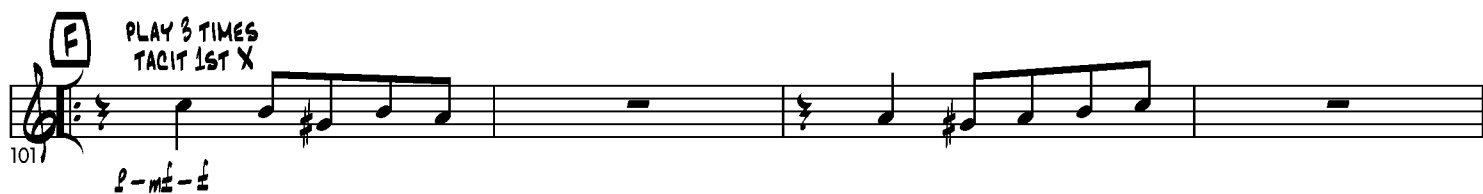
101 

105 

109 

113 

117 

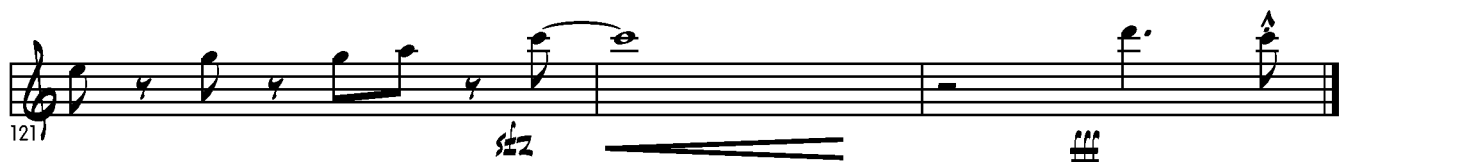
121 

NOU'S BLUE

ALTO SAX 2

Composed and arranged by Myles Collins

♩=170 MEDIUM SWING

1

21

37

41

45

49

53

57

61

65

Nou's Blue - Alto 2

69 

73 

77 

81 

85 

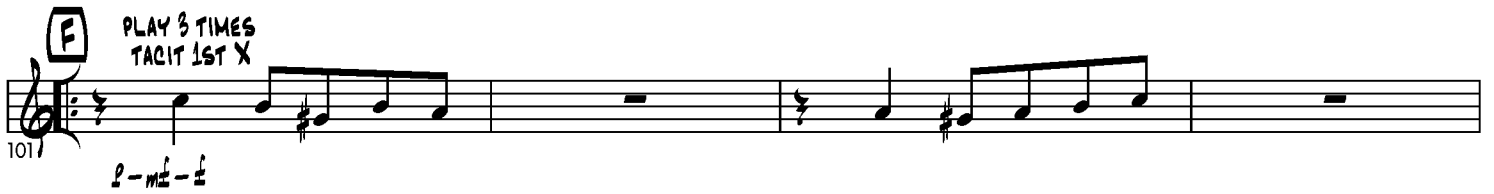
101 

105 

109 

113 

117 

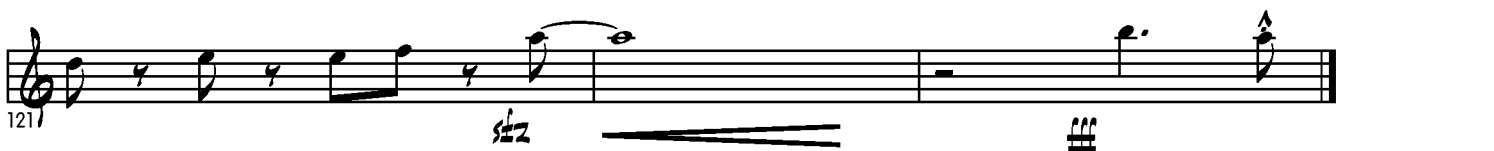
121 

NOU'S BLUE

TENOR SAX 1

♩=170 MEDIUM SWING

Composed and arranged by Myles Collins

Nou's Blue - Tenor 1

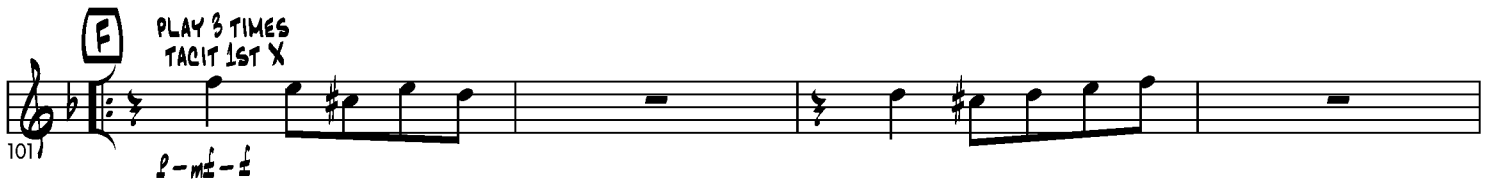
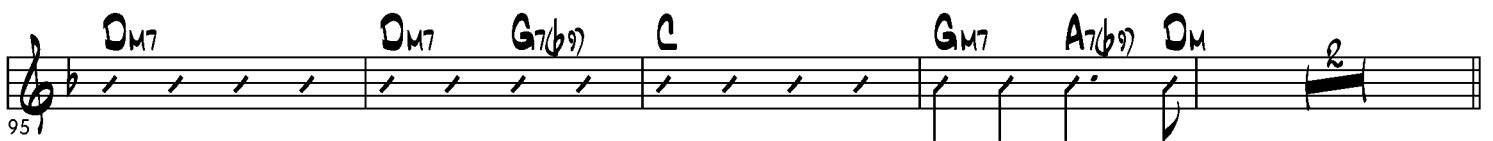
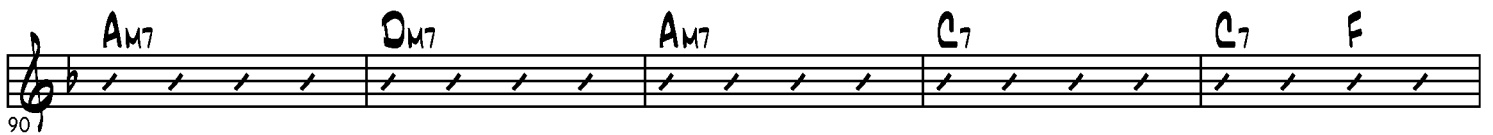
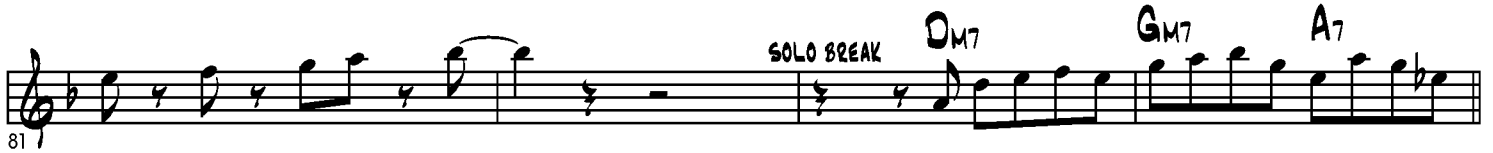

TENOR SAX 2

NOU'S BLUE

Composed and arranged by Myles Collins

♩=170 MEDIUM SWING

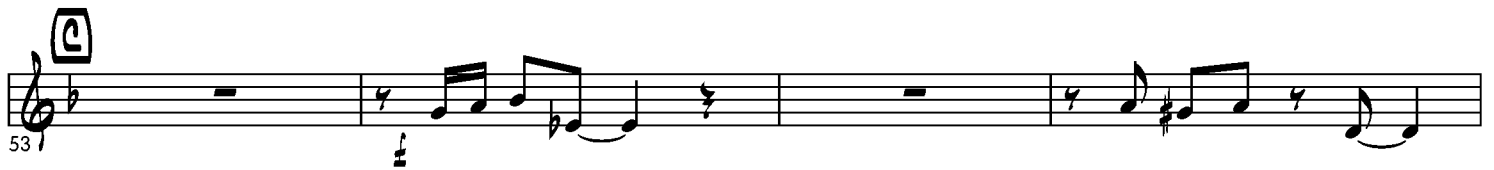

Nou's Blue - Tenor 2

69 **D**

73

77

81

85 **E** 16

101 **F** PLAY 3 TIMES TACIT 1ST X
p - m^z - f

105

109 **G** f

113

117

121 sfz **fff**

BARITONE SAX

NOU'S BLUE

Composed and arranged by Myles Collins

♩=170 MEDIUM SWING

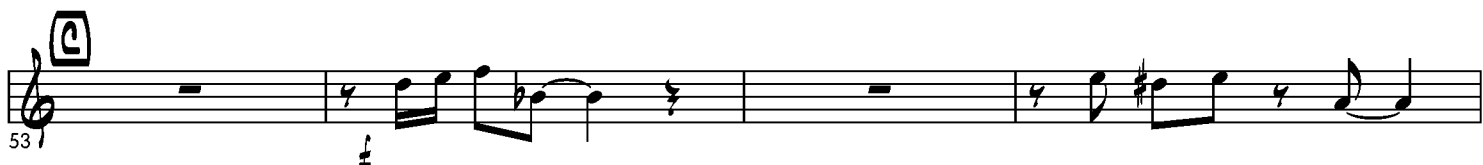
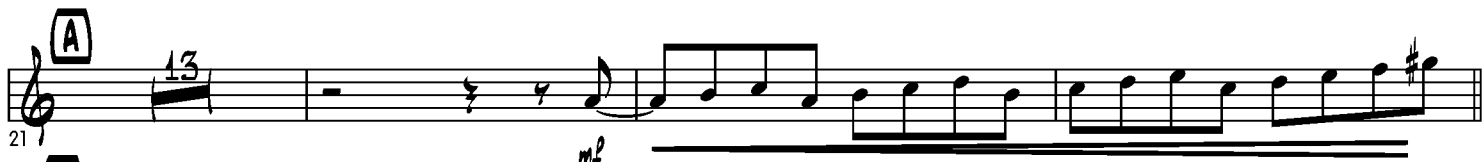

Nou's Blue - Baritone

69 

73

77

81

85 

101 

PLAY 3 TIMES
TACIT 1ST X

p - m^e - f

105

109 

113

117

121

TRUMPET 1

NOU'S BLUE

♩=170 MEDIUM SWING

Composed and arranged by Myles Collins

1 **A** UNIS *mf*

23

28

33

B

37 *f*

41

45

49

C

53 *f*

57

61

Nou's Blue - Trumpet 1

65 *sfz*

69

73

77

81 *f*

93 *mf*

98 *f* **F** PLAY 3 TIMES
PLAY 3RD X ONLY

105 *mf*

109 *f* **G**

113

117

121 *sfz* *fff*

TRUMPET 2

NOU'S BLUE

♩=170 MEDIUM SWING

Composed and arranged by Myles Collins

1 4 16 A UNIS mf

23

28

33

B
37 f

41

45

49

C
53 f

57

61

Nou's Blue - Trumpet 2

65 *sfz*

69 **D**

73

77

81 **E**

93 *mf*

98 **F** PLAY 3 TIMES
PLAY 3RD X ONLY

105 *mf*

109 **G**

113

117

121 *sfz*

TRUMPET 3

NOU'S BLUE

♩=170 MEDIUM SWING

Composed and arranged by Myles Collins

Nou's Blue - Trumpet 3

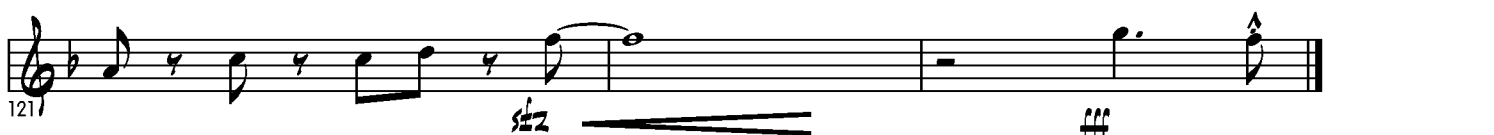
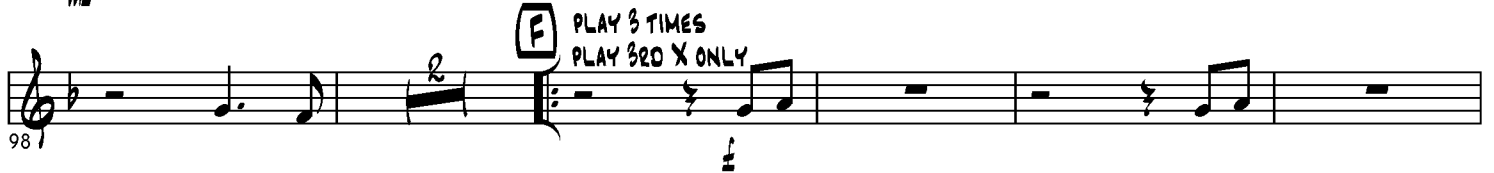

TRUMPET 4

NOU'S BLUE

♩=170 MEDIUM SWING

Composed and arranged by Myles Collins

1 16 (A) UNIS

23

28

33

(B) 37

41

45

49

(C) 53

57

61

Nou's Blue - Trumpet 4

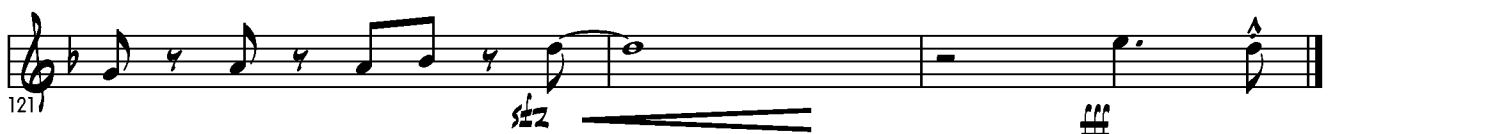
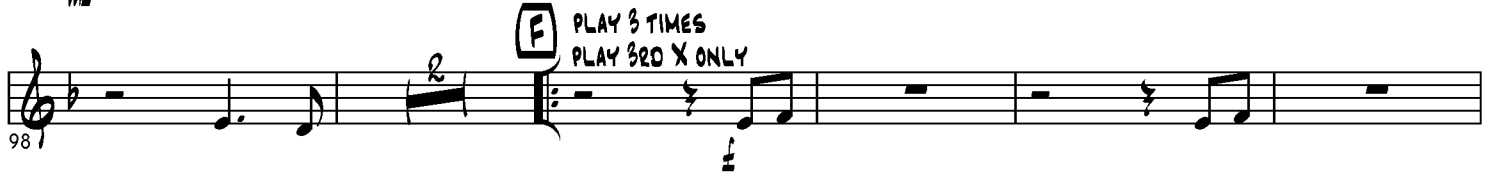

TROMBONE 1

NOU'S BLUE

♩=170 MEDIUM SWING

Composed and arranged by Myles Collins

1

3

UNIS

mf

5

9

13

17

A

21

25

29

33

B

37

41

Nou's Blue - Trombone 1

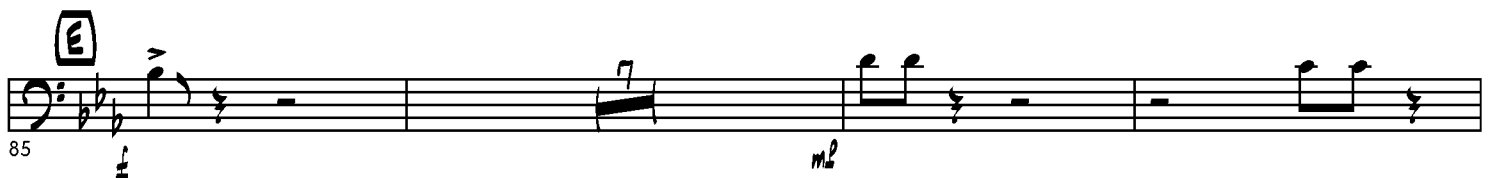
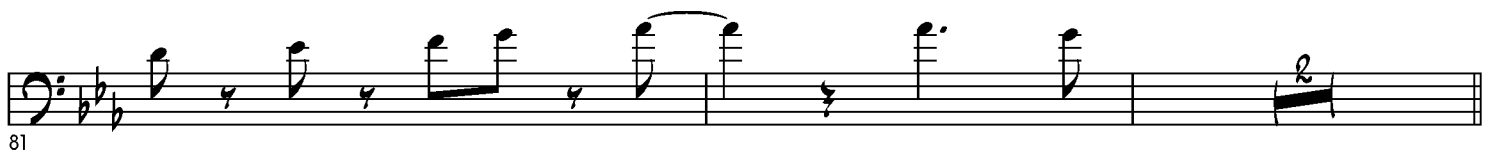

Nou's Blue - Trombone 1

95

101

F PLAY 3 TIMES

p - mf - f

105

109

G

113

117

121

TROMBONE 2

NOU'S BLUE

♩=170 MEDIUM SWING

Composed and arranged by Myles Collins

1

3

UNIS

5

9

13

17

A

21

25

29

33

B

37

41

Nou's Blue - Trombone 2

45

49

53

57

61

65

69

73

77

81

85

Nou's Blue - Trombone 2

95

101

105

109

113

117

121

TROMBONE 3

NOU'S BLUE

♩=170 MEDIUM SWING

Composed and arranged by Myles Collins

1 ³ UNIS _{mf}

5

9

13

17

A

21

25

29

33

B

37

41

Nou's Blue - Trombone 3

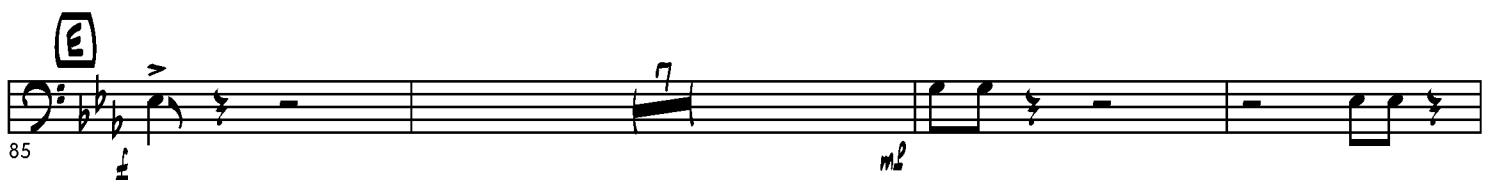

Nou's Blue - Trombone 3

3

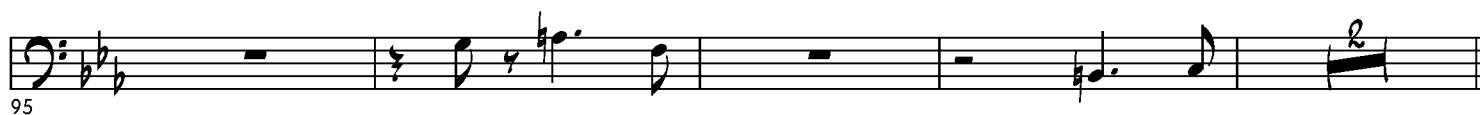

TROMBONE 4

NOU'S BLUE

♩=170 MEDIUM SWING

Composed and arranged by Myles Collins

1 ³ UNIS *mp*

5

9

13

17

A

21

25

29

33

B

37

41

Nou's Blue - Trombone 4

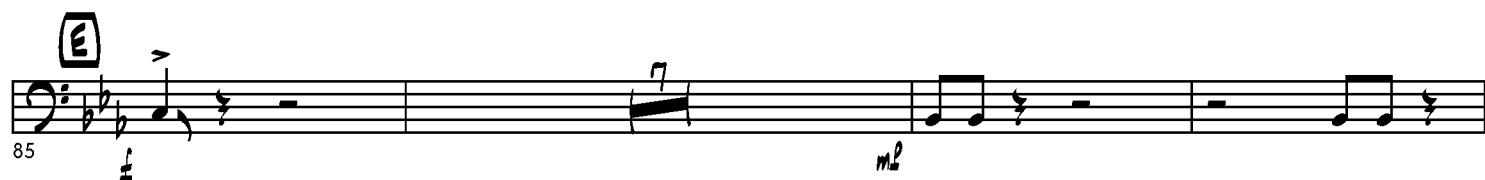

Nou's Blue - Trombone 4

3

PIANO

NOU'S BLUE

Composed and arranged by Myles Collins

♩=170 MEDIUM SWING

1 DRUMS TROMBONES IN TRUMPETS IN

37 Cm7 Gm7 Cm7 G7 Cm7 Gm7 Cm7 G7

41 Cm7 Gm7 Cm7 Gm7

45 Bb7 Bb7 Eb Cm7 Cm7 F7(b9)

49 Bb Fm7 G7(b9) Cm

53 Fm7 Db Bbm7 Eb

Nou's Blue - Piano

57

Chords: D_b , $\text{B}_b\text{M7}$, C_M7 , C_9

61

Chords: F_M7 , D_b , $\text{B}_b\text{M7}$, E_b

65

Chords: D_b , $\text{B}_b\text{M7}$, G_7 , $\text{G}_7(\text{b}_9)$

69

Chords: C_M7 , G_M7 , C_M7 , G_7 , C_M7 , G_M7 , C_M7 , G_7

73

Chords: C_M7 , G_M7 , C_M7 , G_M7

77

Chords: B_b7 , B_b7 , E_b , C_M7 , C_M7 , $\text{F}_7(\text{b}_9)$

81

Chords: B_b , F_M7 , $\text{G}_7(\text{b}_9)$, C_M

TENOR SAX BREAK

Nou's Blue - Piano

TENOR SOLO

E C_{M7} G_{M7} C_{M7} G_7 C_{M7} G_{M7} C_{M7} G_7

85 $m\sharp$

C_{M7} G_{M7} C_{M7} G_{M7}

89

Bb_7 Bb_7 E_b C_{M7} C_{M7} $F_7(b_9)$

93

Bb F_{M7} $G_7(b_9)$ C_M R

97 R

F **PLAY 3 TIMES - TACIT 1ST X** C_{M7} G_7 C_{M7} C_{M7} G_7 C_{M7}

101 $p - m\sharp - \sharp$

C_{M7} G_7 F_{M7} G_{M7} C_{M7} B_{DIM} F_{M7} G_7

105

G C_{M7} G_{M7} C_{M7} G_7 C_{M7} G_{M7} C_{M7} G_7

109 \sharp

Nou's Blue - Piano

BASS

NOU'S BLUE

♩=170 MEDIUM SWING

Composed and arranged by Myles Collins

1 4 16 A 16

TROMBONES IN TRUMPETS IN

37 B

41

45

49 R

53 C

57

61

65

69 D

73

Nou's Blue - Bass

77

81

85

E TENOR SOLO

mf

89

93

97

101

F PLAY 3 TIMES TACIT 1ST X

p - mf - f

105

109

G

f

113

117

121

sfz *fff*

GUITAR

NOU'S BLUE

Composed and arranged by Myles Collins

♩=170 MEDIUM SWING

1 4 16 16

TROMBONES IN TRUMPETS IN

37 B Cm7 Gm7 Cm7 G7 Cm7 Gm7 Cm7 G7

41 Cm7 Gm7 Cm7 Gm7

45 Bb7 Bb7 Eb Cm7 Cm7 F7(b9)

49 Bb Fm7 G7(b9) Cm

53 C Fm7 Db Bbm7 Eb

57 Db Bbm7 Cm7 C9

61 Fm7 Db Bbm7 Eb

65 Db Bbm7 G7 G7(b9)

69 D Cm7 Gm7 Cm7 G7 Cm7 Gm7 Cm7 G7

73 Cm7 Gm7 Cm7 Gm7

Nou's Blue - Guitar

77 $Bb7$ $Bb7$ Eb $CM7$ $CM7$ $F7(b9)$

81 Bb $Fm7$ $G7(b9)$ CM

85 E $CM7$ $Gm7$ $CM7$ $G7$ $CM7$ $Gm7$ $CM7$ $G7$
TENOR SOLO

89 $CM7$ $Gm7$ $CM7$ $Gm7$

93 $Bb7$ $Bb7$ Eb $CM7$ $CM7$ $F7(b9)$

97 Bb $Fm7$ $G7(b9)$ CM

101 E $CM7$ $G7$ $CM7$ $CM7$ $G7$ $CM7$
PLAY 3 TIMES - TACIT 1ST X
 p - m \sharp - \sharp

105 $CM7$ $G7$ $Fm7$ $Gm7$ $CM7$ $Bdim$ $Fm7$ $G7$

109 G $CM7$ $Gm7$ $CM7$ $G7$ $CM7$ $Gm7$ $CM7$ $G7$
 f

113 $CM7$ $Gm7$ $CM7$ $Gm7$

117 $Bb7$ $Bb7$ Eb $CM7$ $CM7$ $F7(b9)$

121 Bb $Fm7$ $G7(b9)$ CM
 sfz fff

DRUMS

NOU'S BLUE

Drums to be played in similar style to Sing Sing Sling or Bizet Has His Day

♩=170 MEDIUM SWING.

Composed and arranged by Myles Collins

SOLO - FLOOR TOM - TIME TROMBONES IN

1 *p*

SOLO CONTINUES PLAY 16 MORE

5

A TRUMPETS IN STILL SOLO FILL AND BUILD

PLAY 14 MORE

21 *mf*

B SWING SOLO BREAK

PLAY 14 BARS

37 **TUTTI** *f*

C FILL

PLAY 7 BARS

53 *f*

FILL

PLAY 7 BARS

61

D TENOR BREAK

PLAY 13 BARS

69 *p*

E TIME TENOR SOLO TOMS

PLAY 14 BARS

85 *mf* *p*

F PLAY 3 TIMES SOLO FILL

SOLO FILL

SOLO FILL

101 *p - mf - f*

G TUTTI FILL

PLAY 13 BARS

109 *f* *fff*