

Clarinet in B \flat

Черемуха

Clarinet in B♭

42

46

Соло

50

C

55

59

62

66

D

8

79

Tenor Saxophone

Черемуха

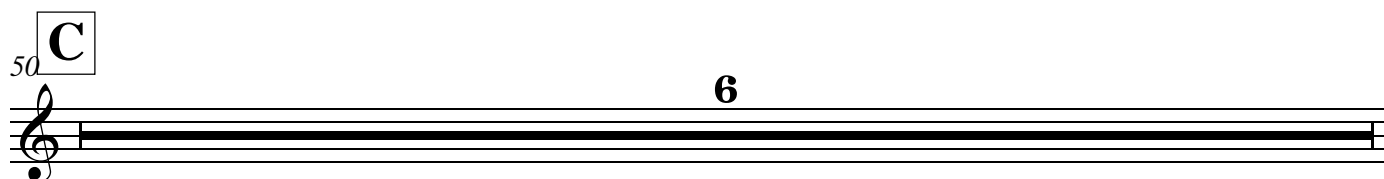
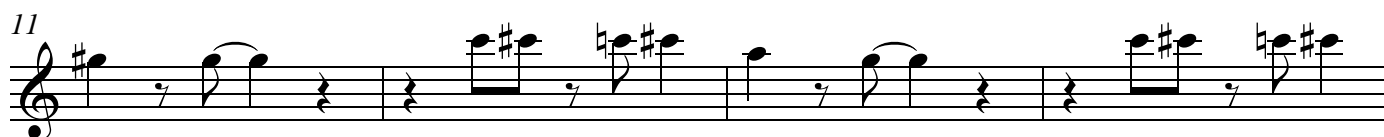

Tenor Saxophone

56

61

66

D

8

79

Trumpet in B \flat

Черемуха

A

B

Trumpet in B \flat

43

46

50 **C**
6

60

66 **D**

70

75

82

Trombone

Черемуха

7

12

18

25

30

34

40

45

Tuba

Черемуха

$B^{\flat 6}$ D^7 G^7

6 C^7 F^7 $B^{\flat 6}$ $B^{\flat 6}$ D^7

12 G^7 C^7 F^7 $B^{\flat 6}$

17 $A_{B^{\flat}}$ B^{\flat} $Dm^6 D^7-5$ G

22 C F D^6 $D^{\flat 6}$ C F^7 B^{\flat}

27 B^{\flat} $Dm^6 D^7-5$ G C F

32 B^{\flat} E^{\flat} B^{\flat} E^{\flat} B_D G

38 C F Cm^7 F B^{\flat}

43 $Dm^6 D^7-5$ G C C^7 F^7

