

Clarinet 1

Chatanooga Choo-Choo

♩ = 150

mf

6

11 **A** *mp*

16 1. *mf* *gliss.*

21 2. *f* **B**

25

28 1. 2. *f* *mf*

Clarinet 1

32 **C**

37

42 *mf* *mp*

48 **D**

53 *mp* *f* *trv*

58 **E**

62

66 **F**

71

75 **G**

80

85

89

95 **H**

99

103 **I**

107

111 **J**

115

119 **K**

124

129

Clarinet 1

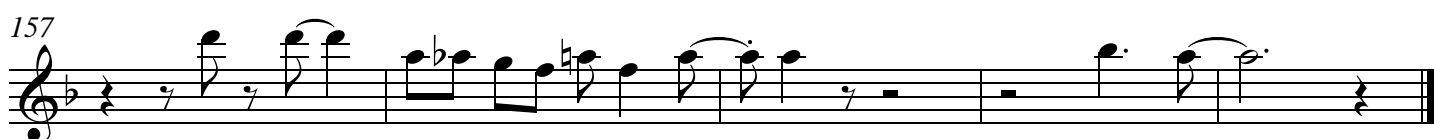
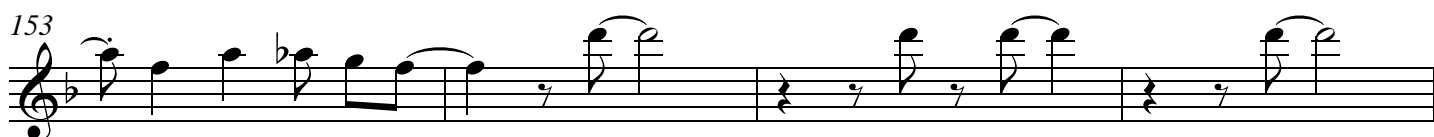
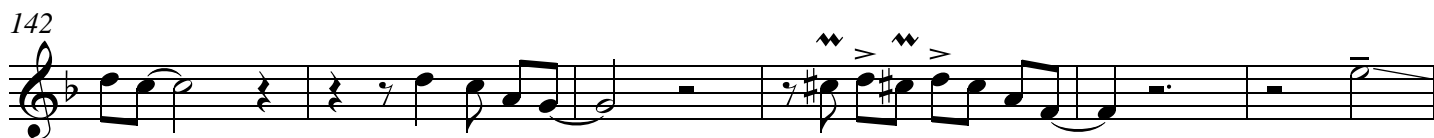
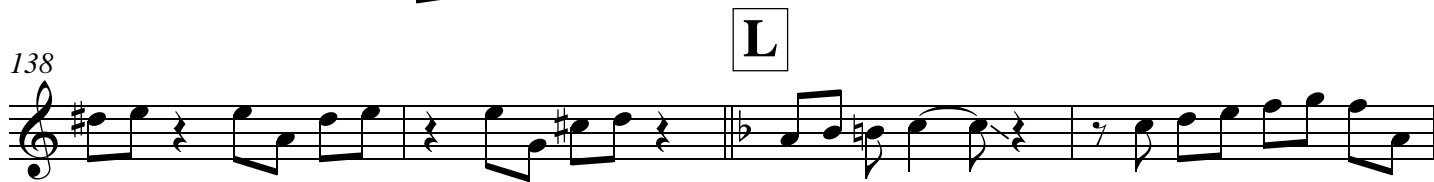

Clarinet 2

Chatanooga Choo-Choo

♩ = 150

mf

6

11

A

mp

16

mf *gliss.*

21

B

f

25

28

Clarinet 2

32 **C**

37

42

48 **D**

53

58 **E**

62

66 **F**

71

75 **G**

80

85

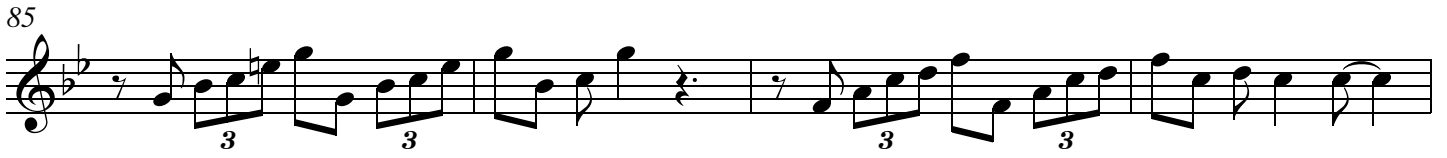

89

95 **H**

99

103 **I**

107

111 **J**

116

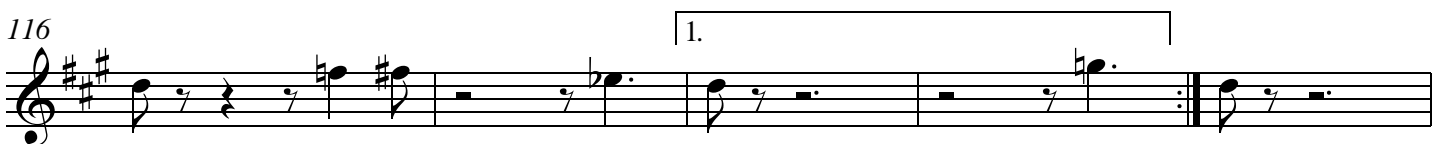

121 **K**

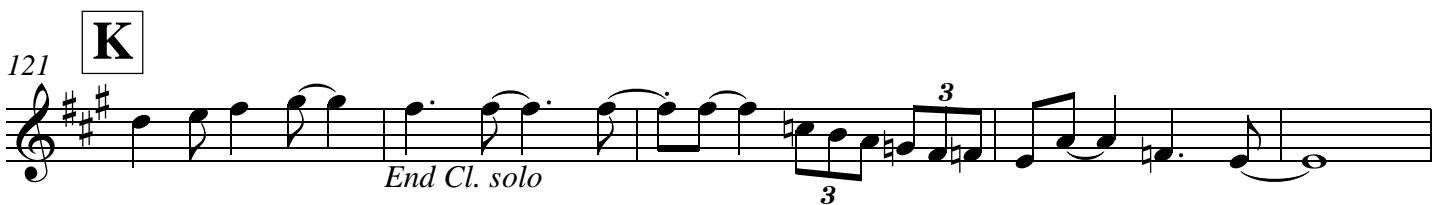

126

130

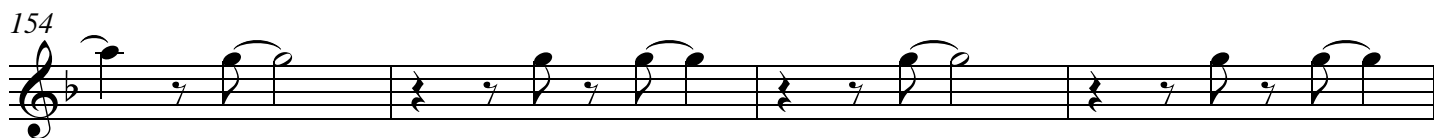
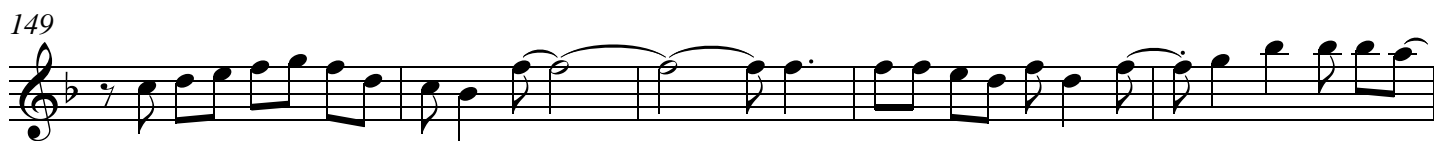

Clarinet 2

**L**

Alto Sax 1

Chatanooga Choo-Choo

♩ = 150

mf

5

A

13

mp

17

1.

mf

gliss.

B

21

2.

f

25

28

1.

2.

C

32

4

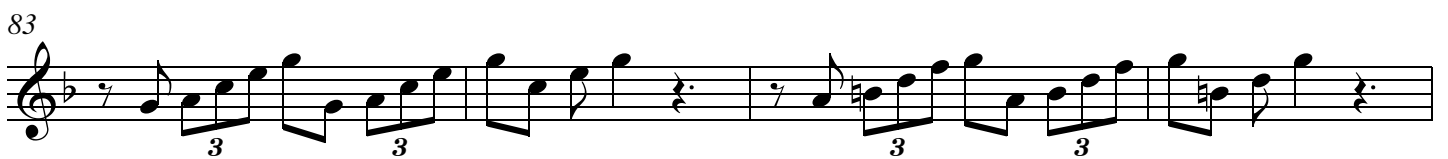
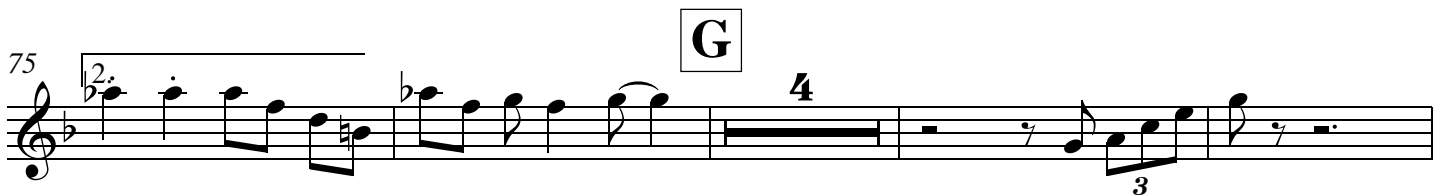
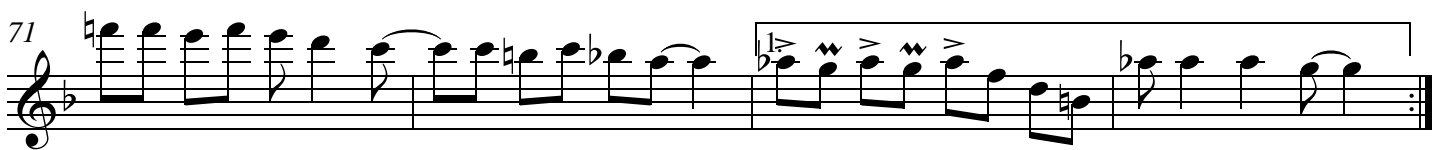
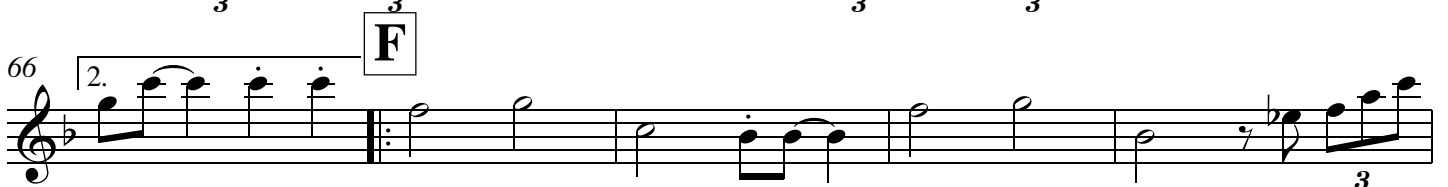
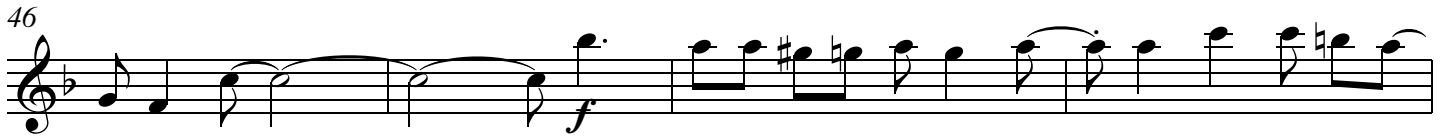
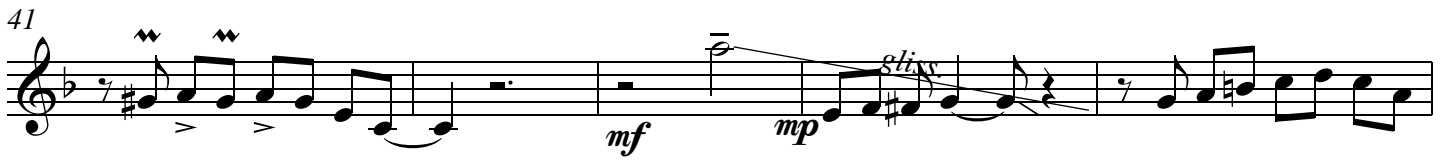

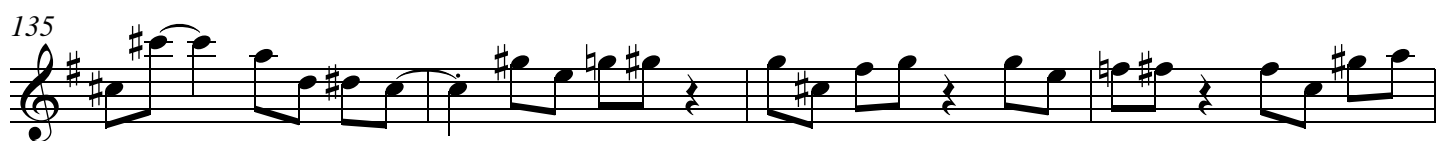
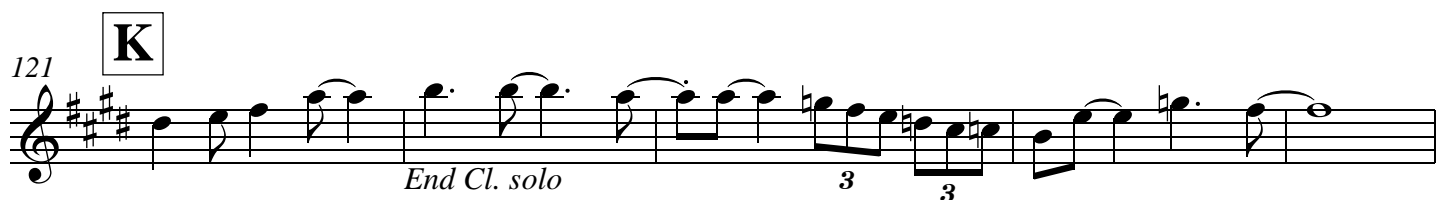
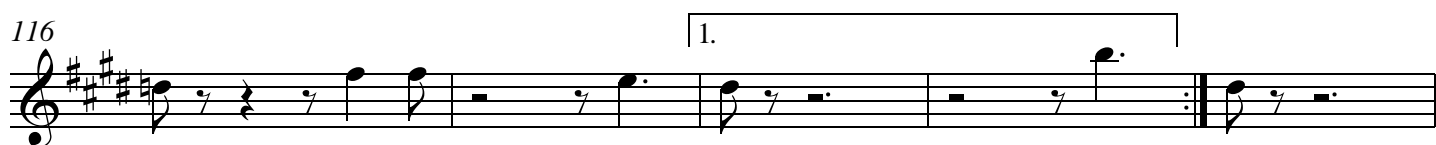
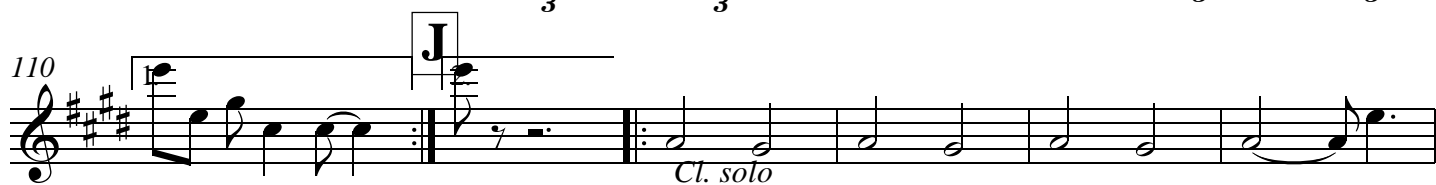
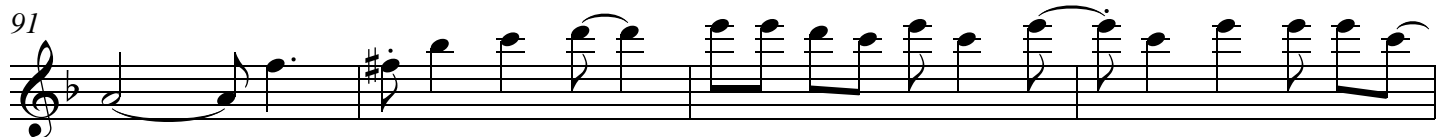

Alto Sax 1

143

148

153

159

Alto Sax 2

Chatanooga Choo-Choo

♩ = 150

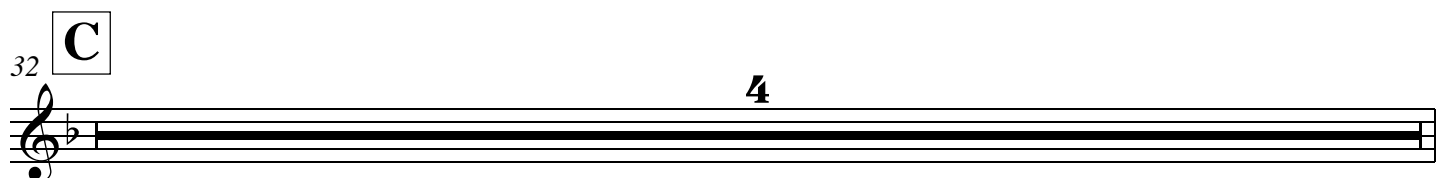
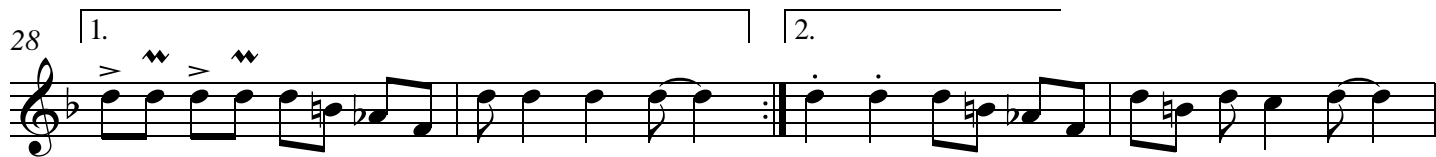
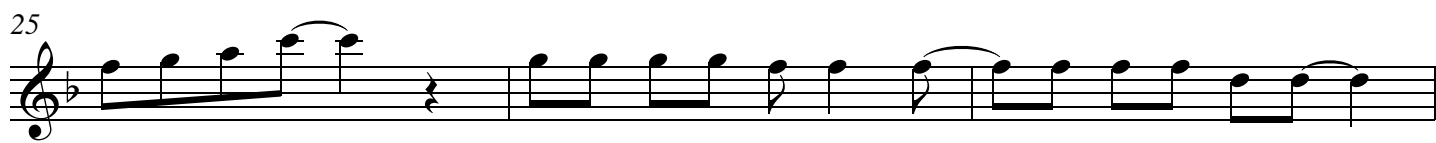
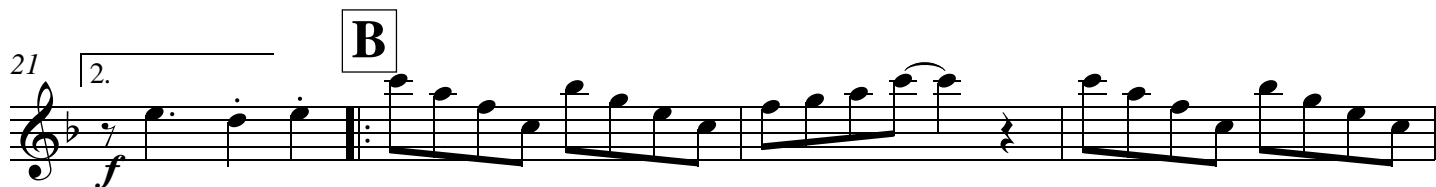
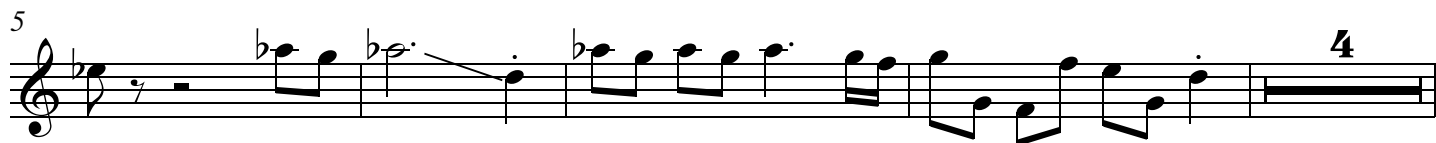

36 *mp*

41 *mf* *mp*

46 *f*

50 **D** *mp* *f*

58 **E** *mp*

62 *mp* *f* 1.

66 **F** 2. *mp*

71 1. *mp* *f*

75 **G** 2. *mp* *f* 4 3

83 *mp* *f* 3 3

87 *mp* *f* 3 3

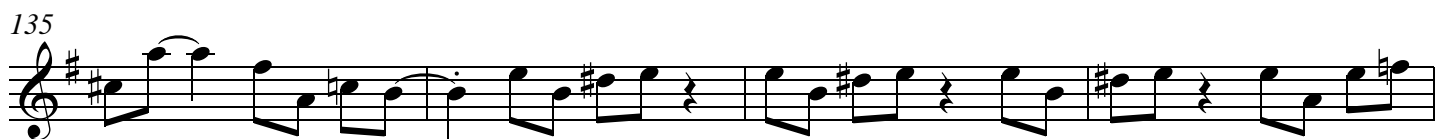
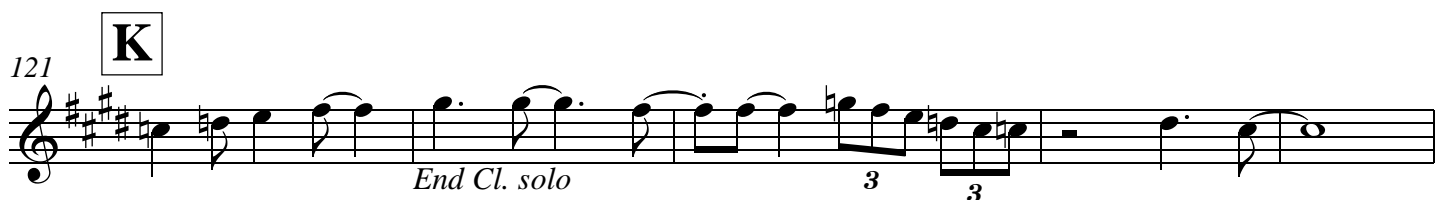
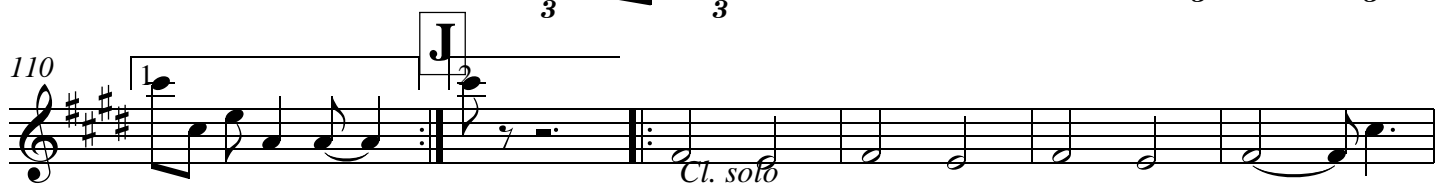
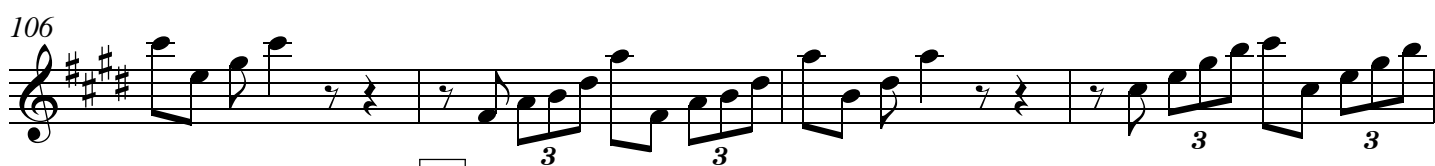

Alto Sax 2

143

148

153

159

Tenor Sax 1

Chatanooga Choo-Choo

$\text{♩} = 150$

mf

5

13 **A**

mp

17

1. *mf* *triss.*

21 **B**

f

25

28 1. 2.

32 **C**

4

Tenor Sax 1

36 *mp*

41 *mf mp*

46 *f*

50 **D** *mp f*

58 **E** *mp*

62 *mp*

66 **F** *mp*

71 *mp*

75 **G** *mp*

83 *mp*

87 *mp*

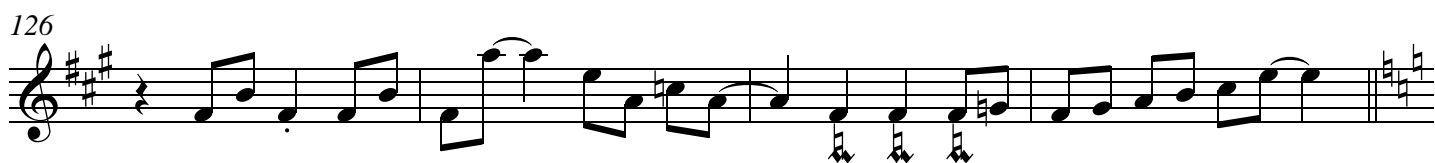
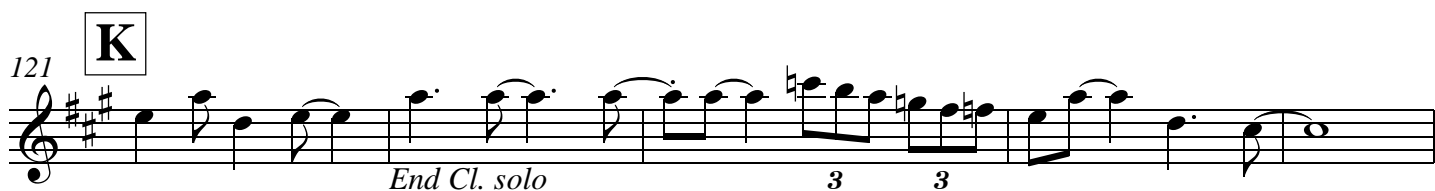
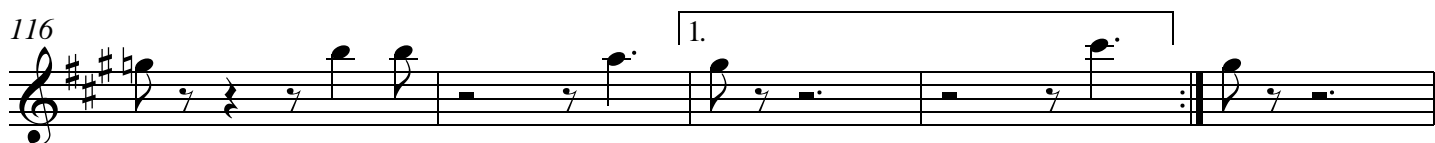
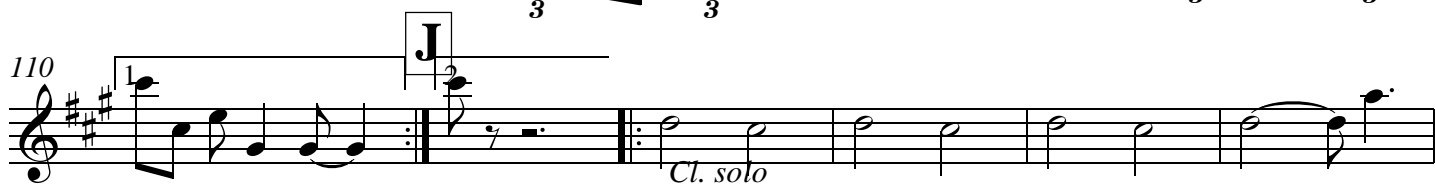
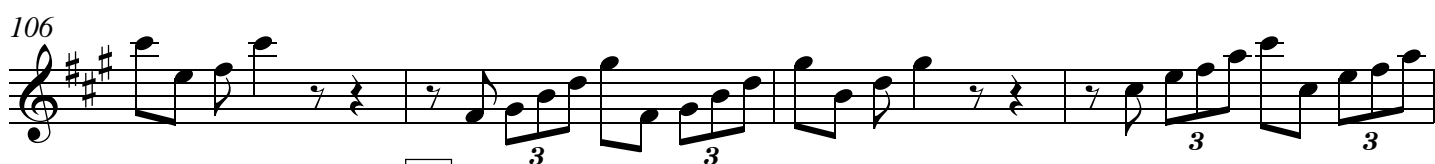

Tenor Sax 1

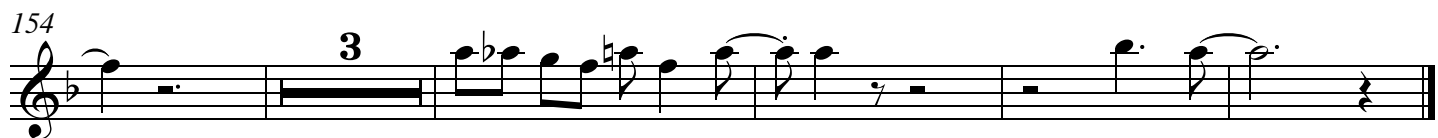
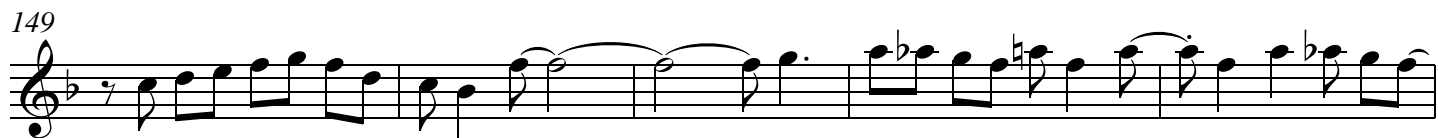

Tenor Sax 2

Chatanooga Choo-Choo

$\text{♩} = 150$

mf

5

13 **A** *mp*

17 *mf* *triss.*

21 **B** *f*

25

28 1. 2.

32 **C** 4

36 *mp*

41 *mf* *mp*

46 *f*

50 **D** *mp* *f*

58 **E** *mp*

62 *mp* 1.

66 2. **F** *mp* 3

71 1. *mp*

75 2. **G** *mp* 4

83 *mp*

87 *mp*

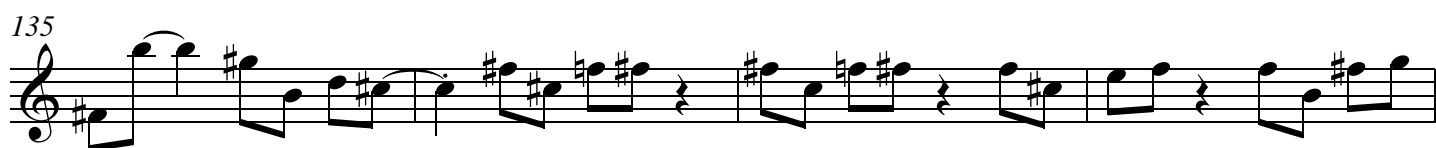
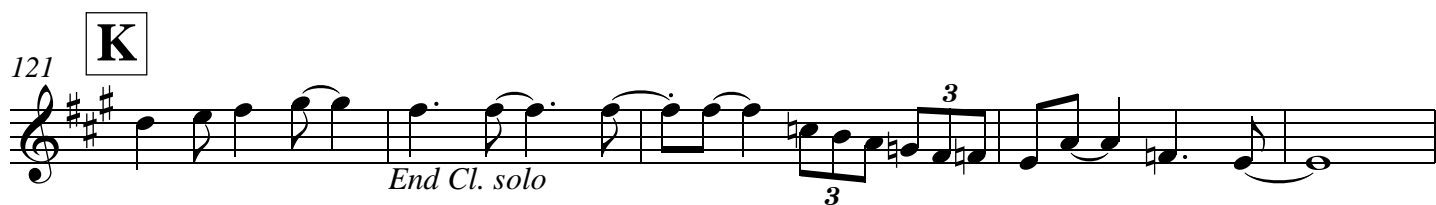
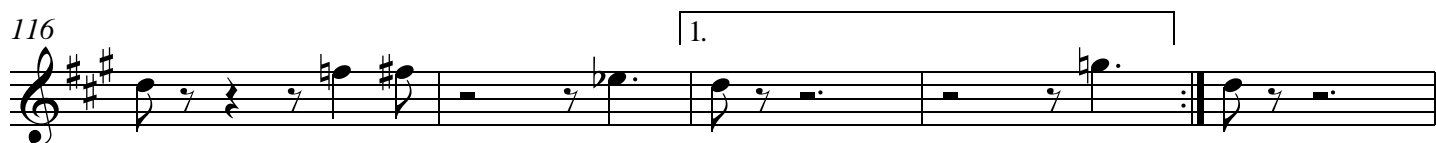
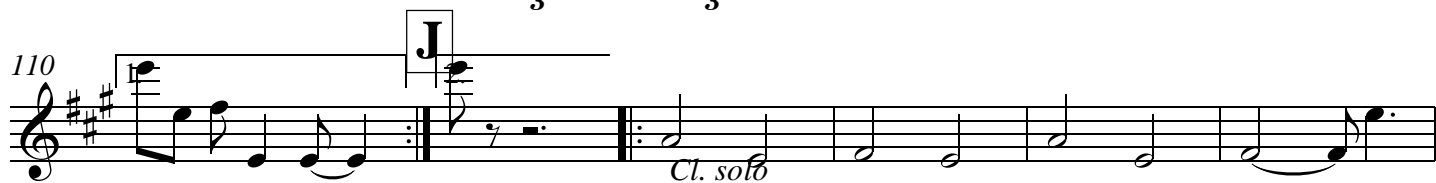

Tenor Sax 2

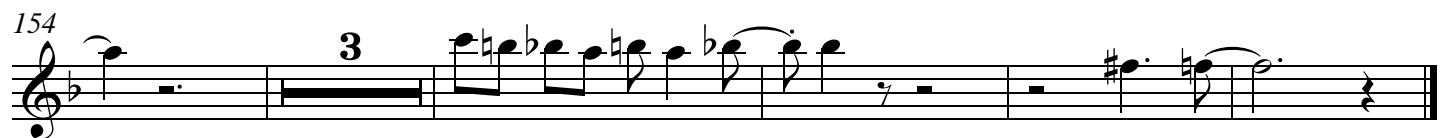
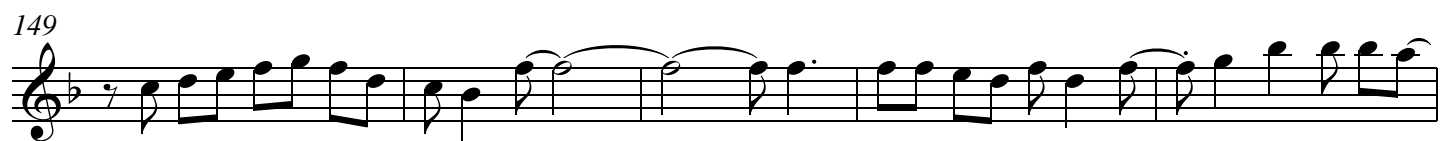

Baritone Sax

Chatanooga Choo-Choo

♩ = 150

6

11 **A**

15

20 **B**

25

28 1. 2.

32 **C**

36

41

Baritone Sax

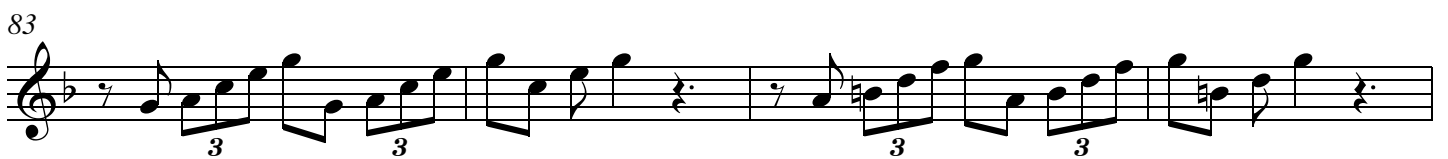
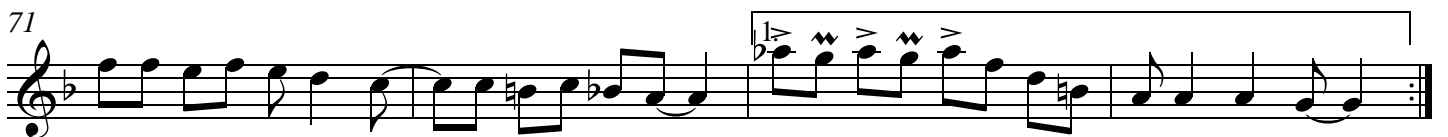
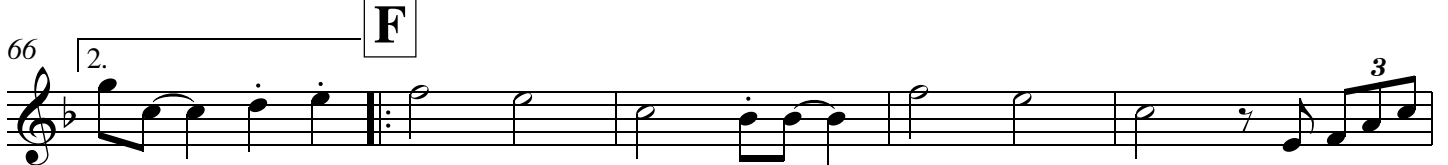
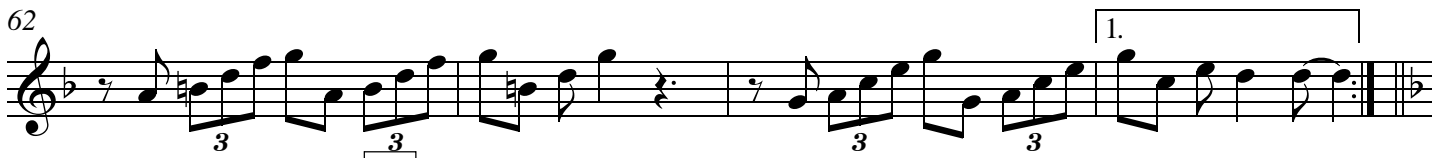
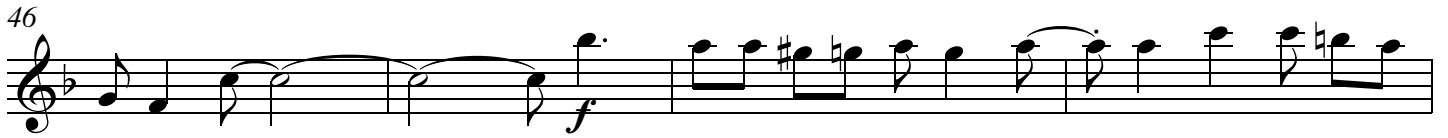

91

95 **H**

99

103 **I**

107

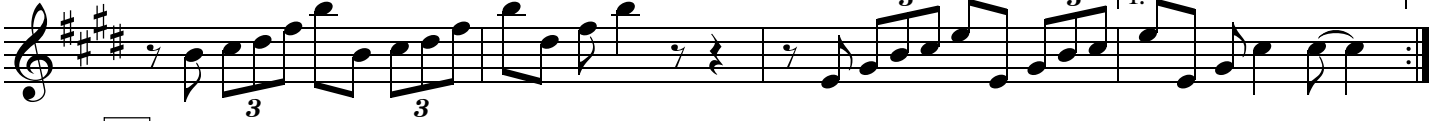
111 **J**

116

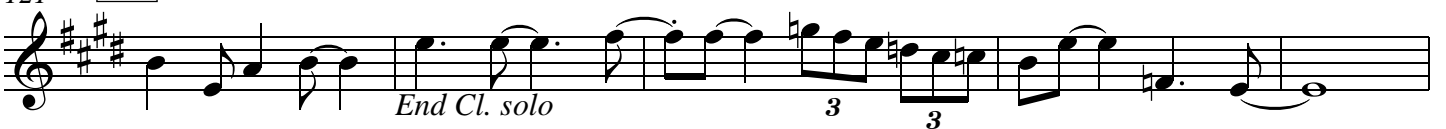
121 **K**

126

130

135

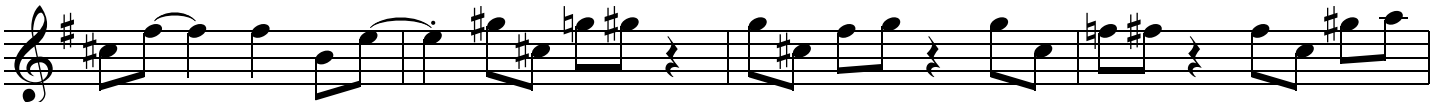

Baritone Sax

L

Trumpet 1

Chatanooga Choo-Choo

♩ = 150

4 5

13 **A**

p

17

1. 2. *gliss.*

mf

21 **B**

2. *f*

26

1. *mf*

30 **C**

2. 4 *p*

38

43

mf 2 *gliss.* *f*

50 **D**

3

Trumpet 1

54 *mf*

58 **E** *mf*

62 1.

66 2. **F**

71 2 1. 2 2. 2 **G** 4

83

88

92 **H** 2 6

103 **I** 7 1. **J** 2. *Cl. solo*

116 1.

121 **K** *End Cl. solo* 3 3

Trumpet 1

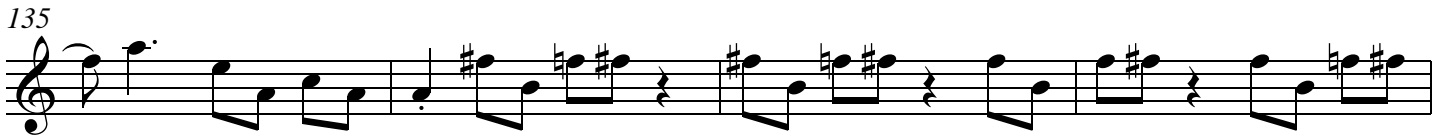
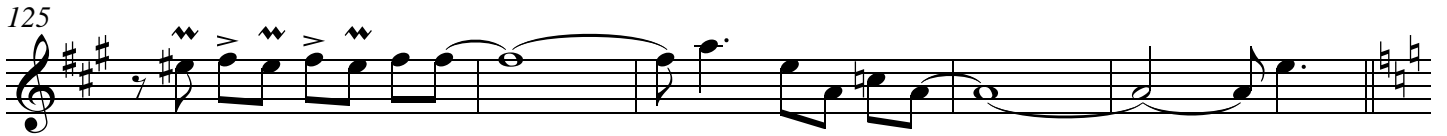
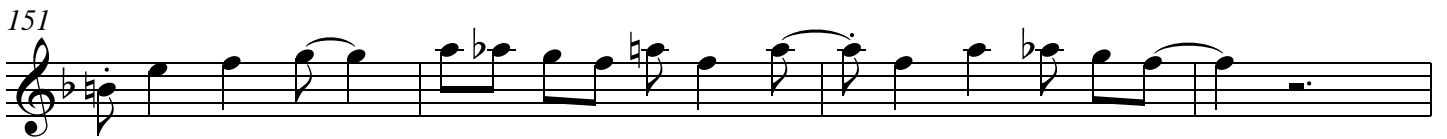
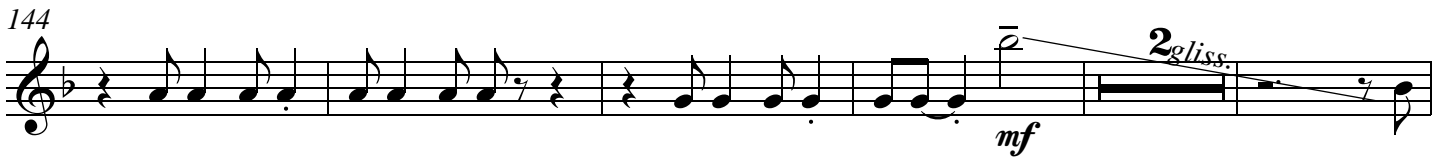
**L**

Trumpet 2

Chatanooga Choo-Choo

♩ = 150

4 5

13 **A**

p

17

1. *mf* *gliss.*

21 **B**

2. *f*

26

1.

30 **C**

2. 4 *p*

38

43

3 *mf* *f*

50 **D**

3

Trumpet 2

54 *mf*

E

58 *mf*

62

F

66

G

71

83

88

H

92

I

J

103 *cl. solo*

116

K

121 *End Cl. solo*

Trumpet 3

Chatanooga Choo-Choo

$\text{♩} = 150$

4 **5**

A

13 *p*

17 *mf* *gliss.*

B

21 *f*

26 *mf* *gliss.*

C

30 *p*

38

43 *mf* *gliss.*

D

50 *mf* *gliss.*

Trumpet 3

54 *mf*

E

58 *mf*

62

F

66

G

71

83

88

H

92

I

J

103

116

K

121

125

130

135

L

139

144

151

155

Trumpet 4

Chatanooga Choo-Choo

♩ = 150

4 **5**

A

13 *p*

17 *mf* *gliss.*

B

21 *f*

C

26 *mf*

30 *p*

38

43 *mf* *gliss.* *f*

D

50 **3**

Trumpet 4

54 *mf*

E

58 *mf*

62

F

66

G

71

83

88

H

92

I

J

103

116

K

121

125

130

135

139

143

148

155

Trombone 1

Chatanooga Choo-Choo

♩ = 150

*mf***A**

13

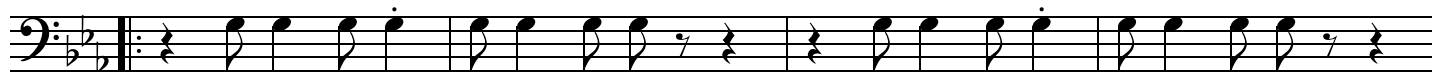
*p*

17

*mf**gliss.*

21

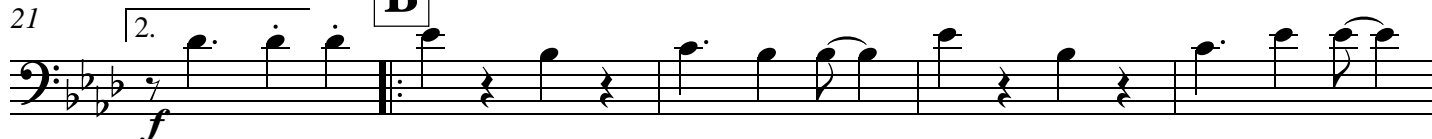
*f***B**

26

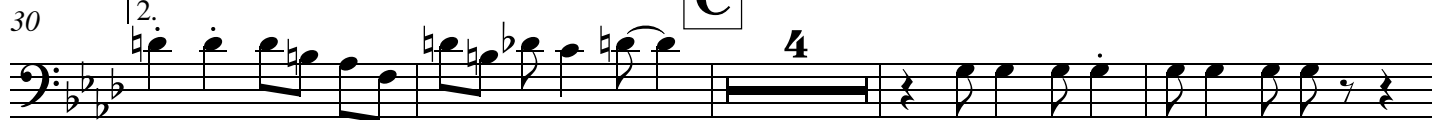

30

*p***C**

38

43

*mf**gliss.**mf**f*

49

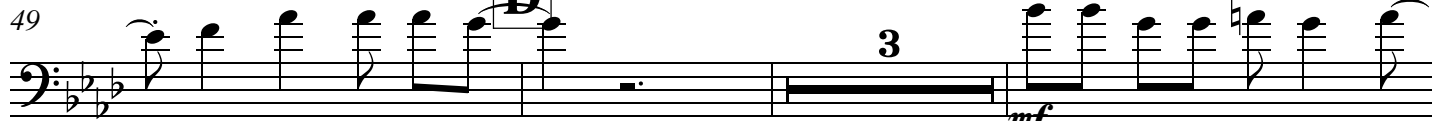
*mf***D**

55

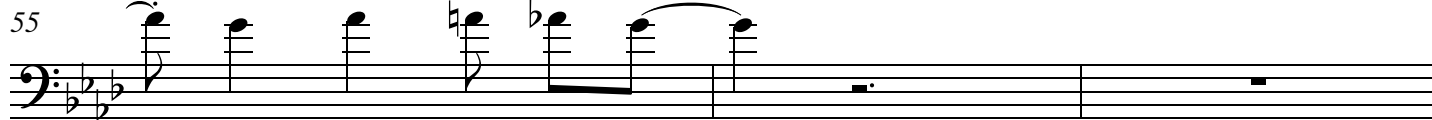

Trombone 1

58 **E**
mf

62

66 **F**
 2.

71 **G**
 2 1. 2 2. 2 4

83

88

92 **H**
 2 6

103 **I** **J**
 7 1. 2.
Cl. solo

116

121 **K**
End Cl. solo
 3 3

125

130

3 3

135

139

L

144

mf *gliss.*

150

155

Trombone 2

Chatanooga Choo-Choo

♩ = 150

4

mf

13 **A**

p

17

1. *gliss.*

mf

21 **B**

f

26

1.

30 **C**

4

p

38

43

gliss.

mf

mf

f

49 **D**

3

mf

55

Trombone 2

58

E

mf

62

66

F

71

G

83

88

92

H

103

I**J**

Cl. solo

116

121

K

End Cl. solo

125

Trombone 2

3

130

3 3

135

139

L

144

mf *gliss.*

150

155

3

Trombone 3

Chatanooga Choo-Choo

♩ = 150

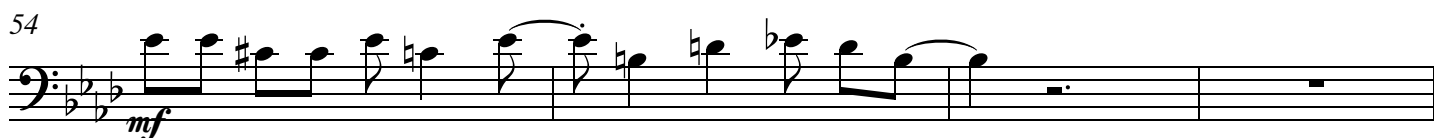
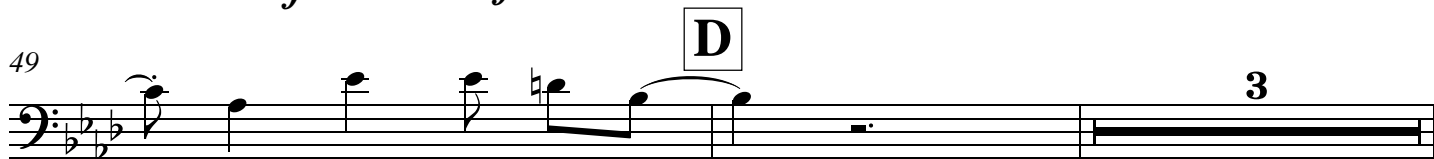
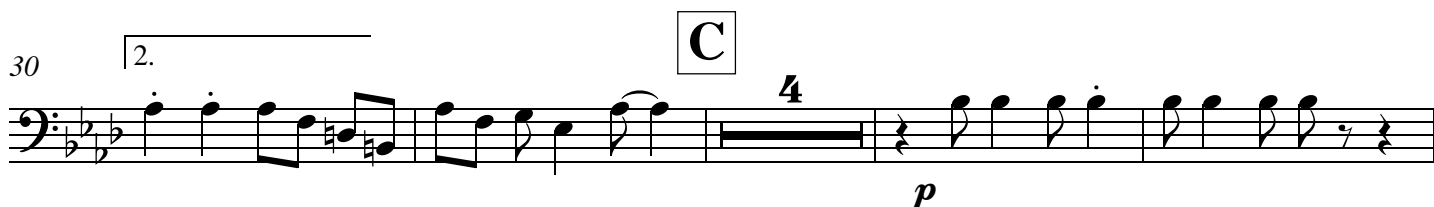
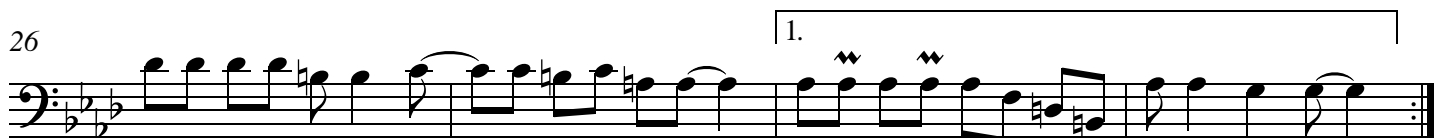
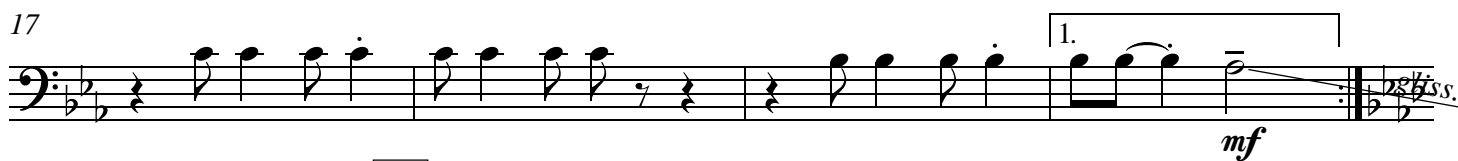

Trombone 3

58

E

mf

62

1.

66

F

2.

71

G

2 1. 2 2. 2 4

83

1.

88

1.

92

H

2 6

103

I

J

7 1. 2.

Cl. solo

116

1.

121

K

End Cl. solo

3 3

125

1.

130

3 3

135

139

L

144

mf *gliss.*

150

155

3

Bass Trombone

Chatanooga Choo-Choo

♩ = 150

4 5

13 **A**

17

21 **B**

26

30 **C**

38

43

49 **D**

55

Bass Trombone

58

E

62

66

F

71

G

83

88

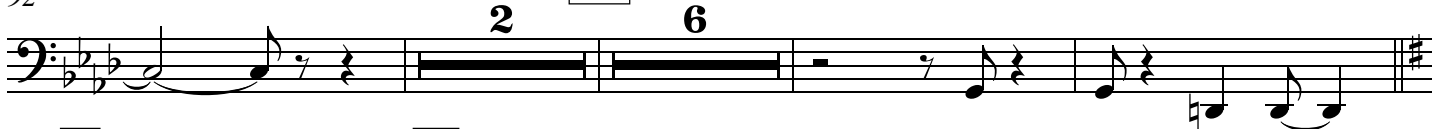

92

H

103

I**J**

116

1.

121

K

125

130

135

139

144

150

155

Brush/Drum

Chatanooga Choo-Choo

♩ = 150

Brush/Drum

36

40

44

48

53

57

61

64

66

70

74

Brush/Drum

77 **G**

81

85

89

93 **H**

98

102 **I**

106

110 **J**

114

118 **1.**

Brush/Drum

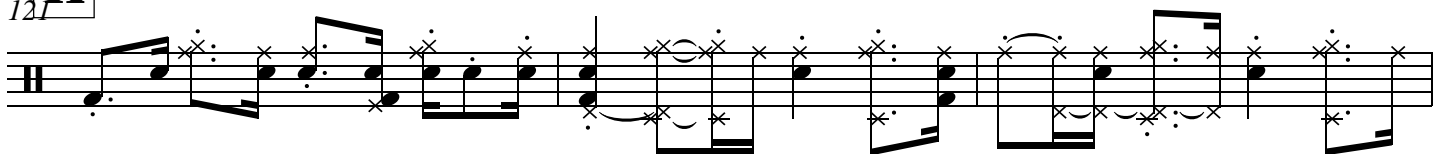
K

124

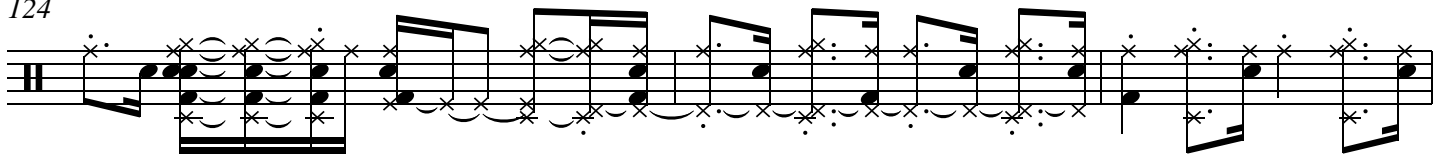

127

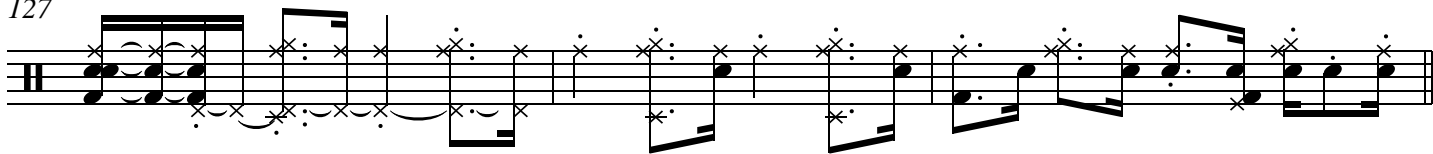

130

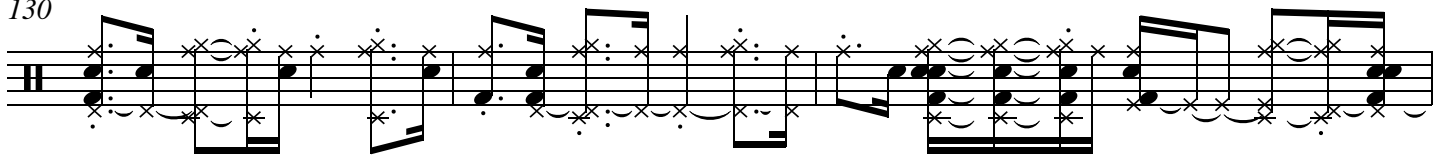

133

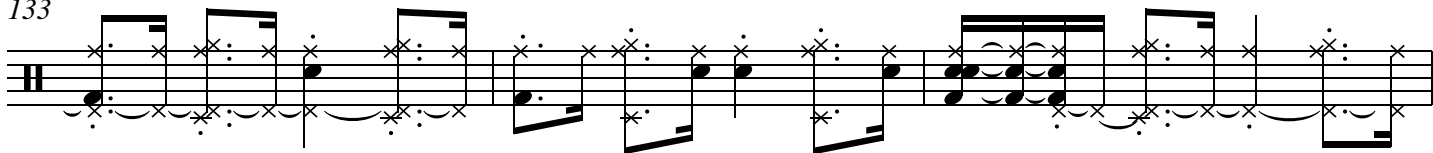

136

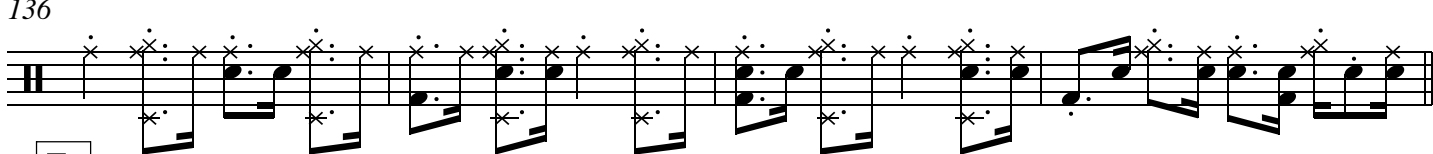
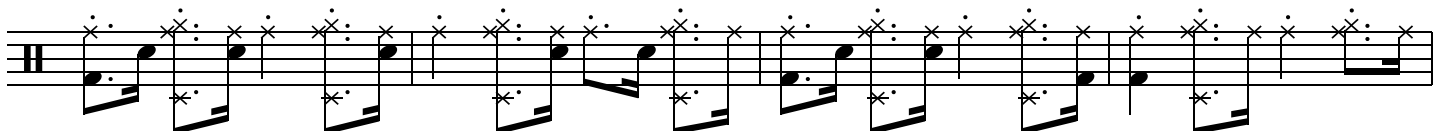
**L**

144

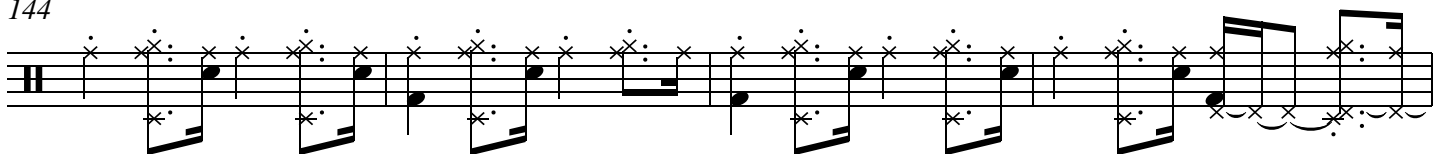

148

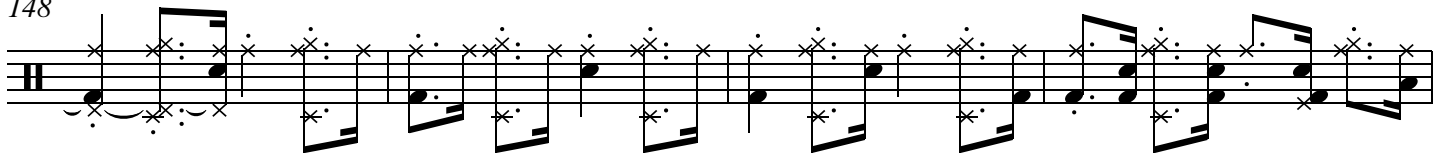

152

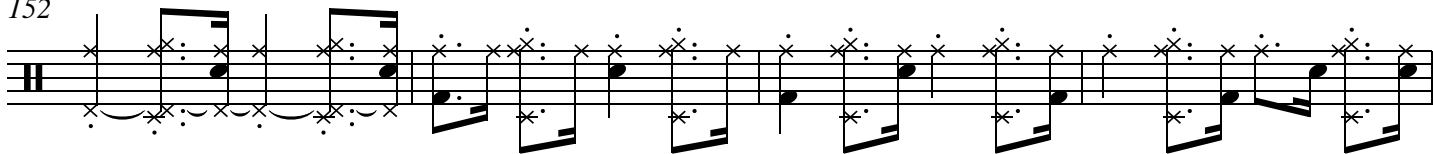

156

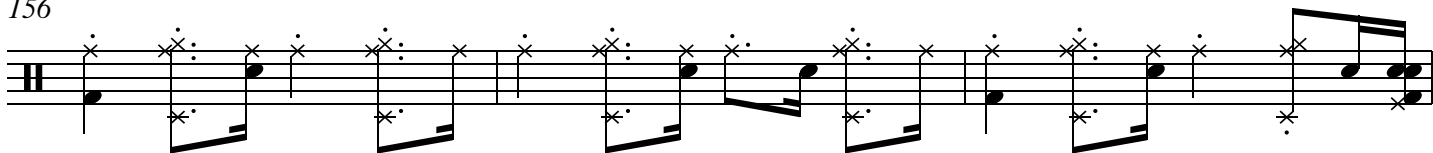

Brush/Drum

159

Piano

Chatanooga Choo-Choo

♩ = 150

4

9

A

13

17

B

21

26

C

31

35

41

46

D

50

53

E

58

62

66

71

76

80

86

91

95 **H**

99

103 **I**

109 **J**

114 1.

119 **K**

124

129

135

140 **L**

147

153

157

Jazz Bass

Chatanooga Choo-Choo

♩ = 150

50

D

56

E

61

66

F

71

76

G

82

87

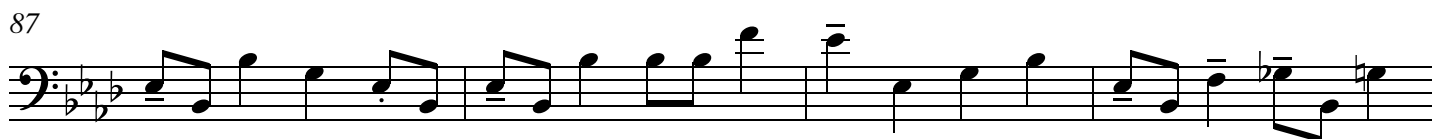

91

95

H

101

I

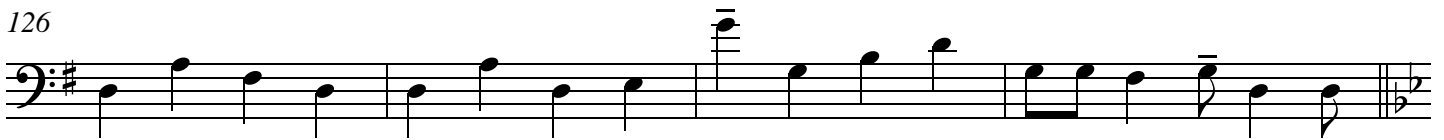

Jazz Bass

159

