

Hello, Dolly!

Swing ♩ = 140

Д.Герман

7 **1**

mf

12 **2**

17 **3**

21 **4**

25 **3** Solo

29 **4**

33 **4**

p 3 3 3 3 3 3

37 **2** **5**

41 **6**

43 **4** **7** **4**

Flute

55 **8** 2

61 **9**

65

69 **10**

73

77 **11**

81

85 **12** p 3 3 3 3 3 3 3

89

93

Swing $\text{♩} = 140$ *Hello, Dolly!*

47 **7** **4**

57 **8**

61 **9** *mf*

65

69 **10**

73

77 **11**

85 **12** *p*

89

93

Hello, Dolly!

Swing $\text{♩} = 140$

Д.Герман

5 *mf*

5

9 **1**

9

13

13

17 **2**

17

21

21

25 **3**

25

33 **4**

33

37 *p* **5**

37

42 **6**

42

46 *f*

46

46

Clarinet II

49 **7** 4

57 **8**

61 **9** *mf*

65

69 **10**

73

77 **11**

81

85 **12**

88

93

Swing $\text{♩} = 140$ *Hello, Dolly!*

5 *mf*

9 **1**

13

17 **2**

21

25 **3**

33 **4**

37 *p* **5**

42 **6**

46 *f*

Clarinet III

49 **7** **4**

57 **8**

61 **9** *mf*

65

69 **10**

73

77 **11**

81

85 **12** *p*

89

93

Swing ♩ = 140

Д. Герман

5 *mf*

9 **1**

13

17 **2**

21

25 **3**

33 **4**

37 **5**

43 **6**

47

49 7 6 8

mf

59 9

mf

64

69 10

74

77 11

82 12

p 3 3 3

87

3 3 3

92

Swing ♩ = 140

Д. Герман

5

mf

9

13

17

21

25

33

37

43

47

Alto Sax. II

2

49 7 6 8

mf

59 9

mf

64

69 10

74

77 11

82 12

p 3 3 3

87

3 3 3

92

Hello, Dolly!

Swing $\text{♩} = 140$

Д.Герман

5

mf

9

13

17

21

25

33

p

37

43

47

47

51

7 8

6

mf

61

9

mf

65

69

10

73

77

11

82

12

p 3 3 3

87

3 3 3

92

Hello, Dolly!

Swing ♩ = 140

Д. Герман

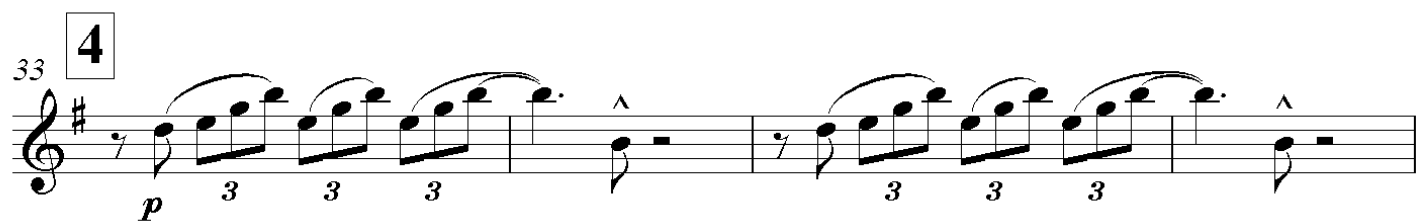
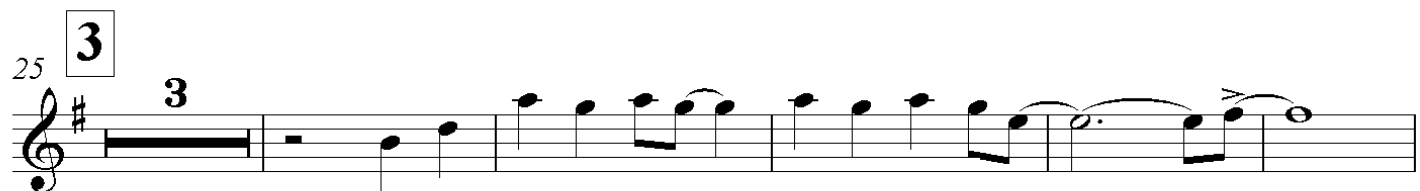
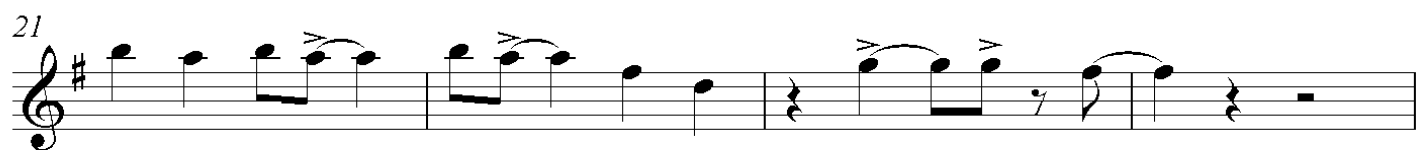
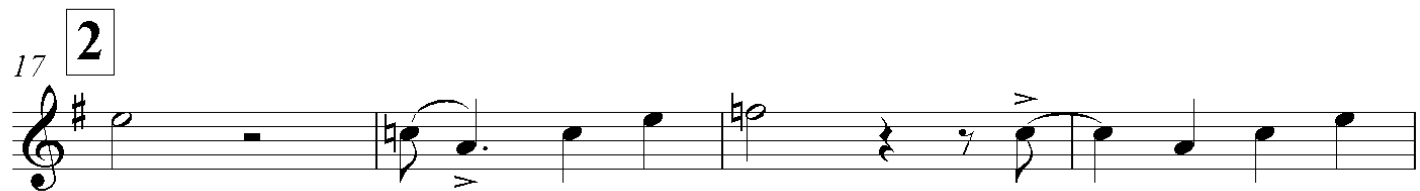
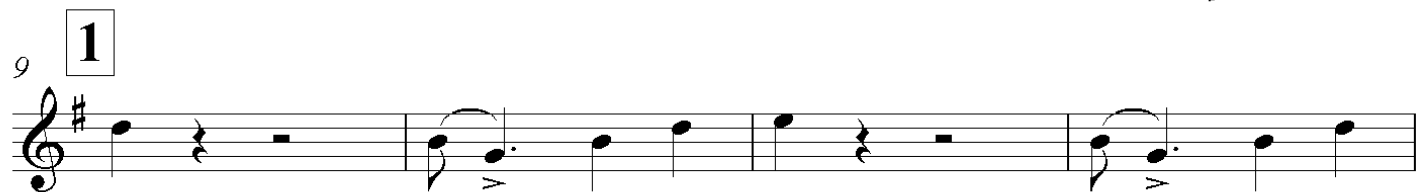

47

51 **7** **8**

61 **9** *mf*

65

69 **10**

73

77 **11**

82 **12** *p* 3 3 3

87 3 3 3

92

Hello, Dolly!

Д.Герман

Swing $\text{♩} = 140$

1

8

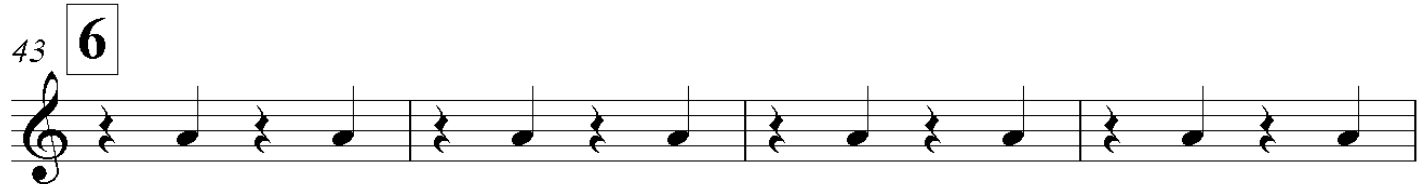
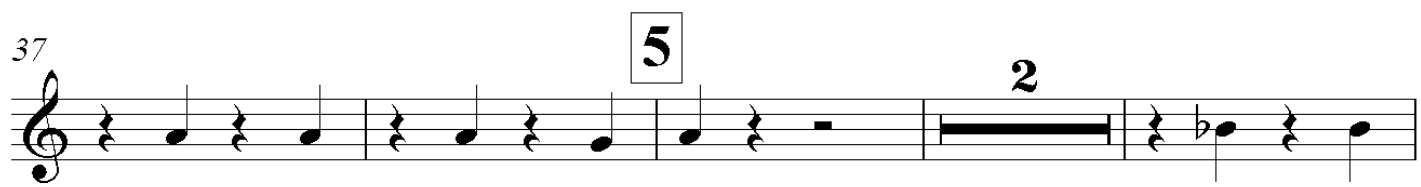
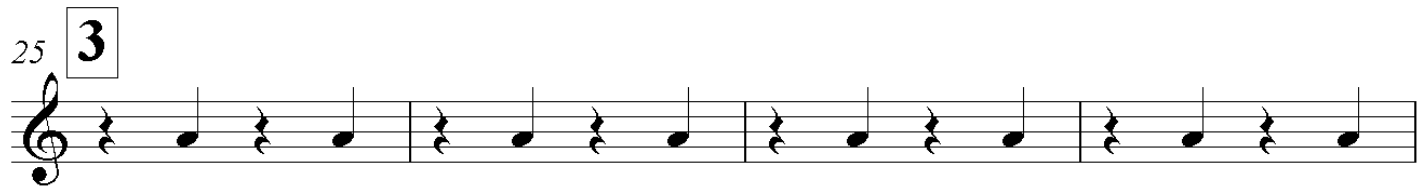
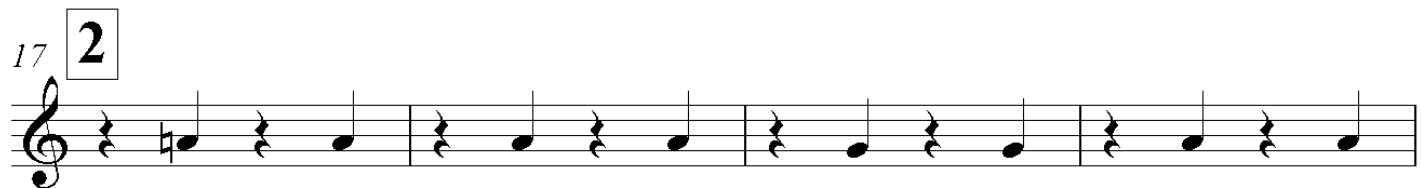
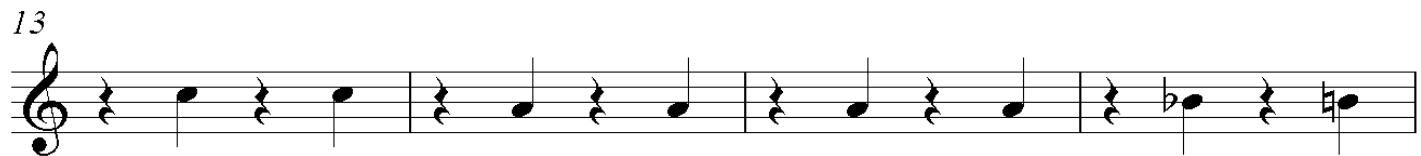

51 **7**

55 **8** **3**

61 **9**

65

69 **10**

73

77 **11**

81

85 **12**

90

94

Hello, Dolly!

Д.Герман

Swing ♩ = 140

1

8

mf

13

17 2

21

25 3

29

33 4

37 5

2

43 6

47

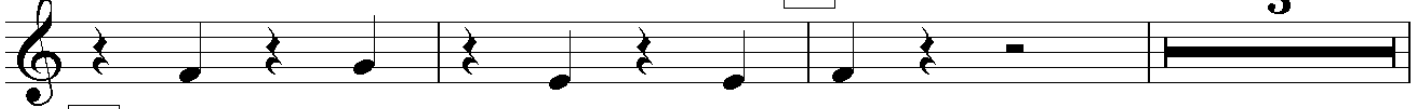
51 **7**55 **8**61 **9**

65

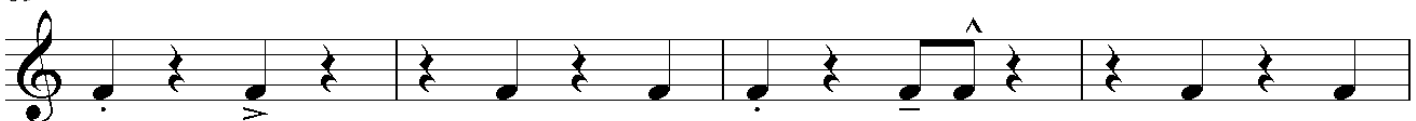
69 **10**

73

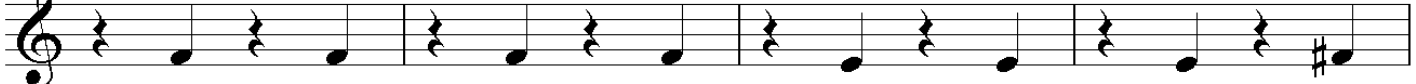
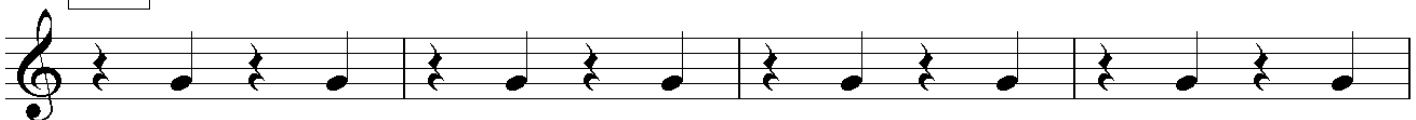
77 **11**

81

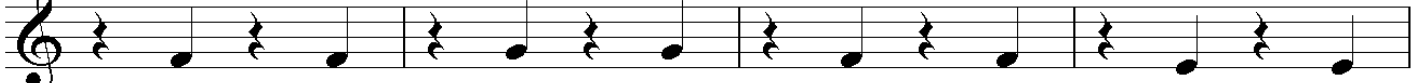
85 **12**

90

94

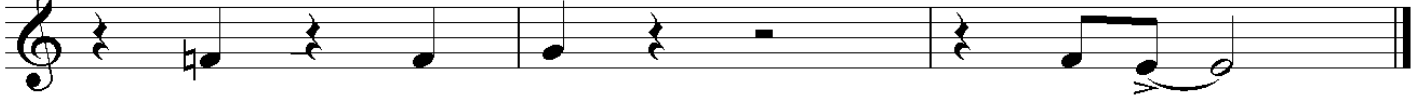

Hello, Dolly!

Swing $\text{♩} = 140$

Д. Герман

11 *mf*

19

25 **3** **6** **4**

36

39 **5** **2** **6** *gliss.* *gliss.* **3** *f*

50 **7**

55 **8** **2** *mf*

61 **9**

68 **10**

75 **11** + + + +

80

85 **12** *f*

91 *mf* *f*

Hello, Dolly!

Swing $\text{♩} = 140$

Д.Герман

11

19

25

36

39

50

55

61

68

75

80

85

91

mf

f

gliss.

gliss.

f

mf

f

Hello, Dolly!

Swing $\text{♩} = 140$

Д.Герман

Other Notations:

- 11:** *mf*, slurs, accents.
- 17:** **2**, slurs, accents, *f*.
- 25:** **3**, slurs, accents, *f*.
- 31:** **4**, slurs, accents.
- 36:** **5**, **2**, slurs, accents, *f*.
- 43:** **6**, *gliss.*, **3**, slurs, accents, *f*.
- 51:** **7**, slurs, accents.
- 57:** **8**, *f*, **2**, **9**, slurs, accents.
- 64:** *mf*, slurs, accents.
- 69:** **10**, slurs, accents.
- 76:** **11**, slurs, accents.
- 81:** *mf*, slurs, accents.
- 85:** **12**, *f*, *mf*, *f*, slurs, accents.
- 91:** *mf*, slurs, accents.

Hello, Dolly!

Д.Герман

Swing $\text{♩} = 140$

3

mf

11

17

2

24

3

f

29

33

4

39

5

3

6

gliss.

gliss.

3

51

7

f

57

8

2

9

64

mf

69

10

76

11

81

mf

85

12

f

mf

f

91

mf

Trombone III

Hello, Dolly!

Д.Герман

Swing ♩ = 140

Trombone IV

Hello, Dolly!

Д.Герман

Swing ♩ = 140

Hello, Dolly!

Swing ♩ = 140

Д. Герман

47

51 **7**

55 **8**

59 **9**

64

69 **10**

73

77 **11**

81

85 **12**

90

93

Hello, Dolly!

Д. Герман

Swing ♩ = 140

1

8 F⁶ F⁶ Dm⁷ Dm⁷

mf

13 F F⁰ Gm⁷ C⁷ H⁷ C⁷ F^{#7}

17 2 Gm⁷ Gm⁷ E^{b6} Gm⁷

21 Gm⁷ C⁷ F⁶ A^{b0} C⁷ C⁶ C⁷ F⁰

25 3 F⁶ F⁶ Dm⁷ Dm⁷

29 Cm⁷ F⁷ B⁶ A⁷

33 4 Dm Am Dm Am

37 5 G⁷ Gm⁷ C⁷ F⁶ 2 F⁷

43 6 B⁶ B⁶ Cm⁷ Cm⁷

47 Fm⁷ B⁷ E^{b6} D⁷

51 **7**

Gm \wedge \wedge Dm \wedge \wedge Gm \wedge \wedge

54 Dm \wedge \wedge C⁷ \wedge C⁺ \wedge Cm⁶ \wedge F⁷ F^{6/7}

57 **8** **9**

B⁶ \wedge \wedge F⁶ \wedge \wedge Dm⁷ \wedge \wedge Dm⁷ \wedge \wedge

65 *mf*

F \wedge \wedge F⁰ \wedge \wedge Gm⁷ \wedge \wedge C⁷ H⁷ C⁷ F^{#7}

69 **10**

Gm⁷ \wedge \wedge Gm⁷ \wedge \wedge E^{b6} \wedge \wedge Gm⁷ \wedge \wedge

73 Gm⁷ \wedge \wedge C⁷ \wedge \wedge A^{b0} \wedge \wedge C⁷ C⁶ C⁷ F⁰

77 **11**

F⁶ \wedge \wedge F⁶ \wedge \wedge Dm⁷ \wedge \wedge Dm⁷ \wedge \wedge

81 Cm⁷ \wedge \wedge F⁷ \wedge \wedge B⁶ \wedge \wedge A⁷ \wedge \wedge

85 **12**

Dm \wedge \wedge Am \wedge \wedge Dm \wedge \wedge Am \wedge \wedge G⁷ \wedge G⁺ \wedge

90 Gm⁶ \wedge C⁷ \wedge G⁷ \wedge G⁺ \wedge Gm⁶ \wedge C⁷ \wedge G⁷ \wedge G⁺ \wedge

94 Gm⁶ \wedge C⁷ \wedge F⁶ \wedge G^{b9} F^{6/9}(#11)

Hello, Dolly!

Д.Герман

Swing ♩ = 140

11 *mf*

19

25 **3** I Solo

32 **4**

38 **5** **2** **6** *gliss.*

46 **3** **7** *f*

54 **8** **2**

60 **9** *mf*

66 **10**

73 **11**

79

85 **12**

88

92 *f* *mf*

Hello, Dolly!

Swing $\text{♩} = 140$

Д.Герман

3 3 1

mf

12 3 2 3

23 3 6

33 4

39 5 6 gliss. gliss. 3

49 7 f

55 8 2 mf

61 9

67 10

74 11

79

84 12 f

91 mf f

Hello, Dolly!

Swing ♩ = 140

8

1

*Hello, Dolly!*Swing $\text{♩} = 140$

8

1

Swing $\text{♩} = 140$

7

1

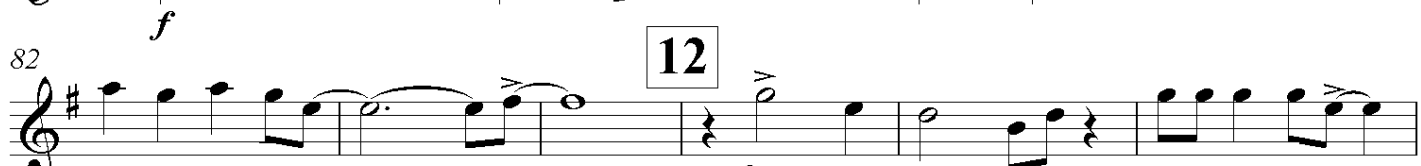
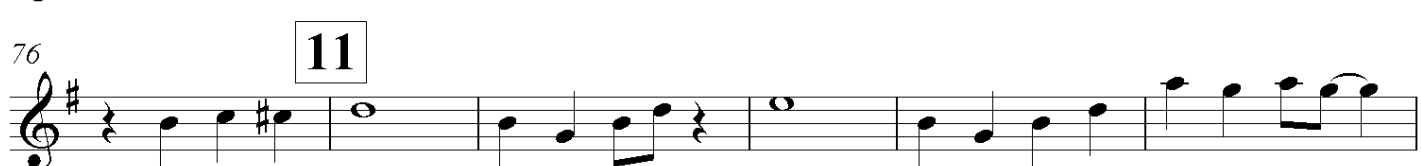
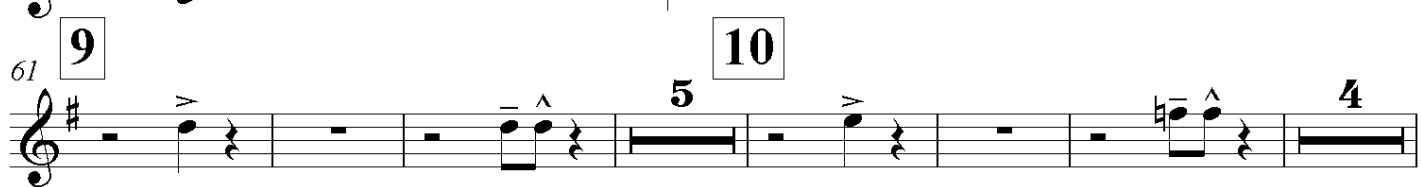
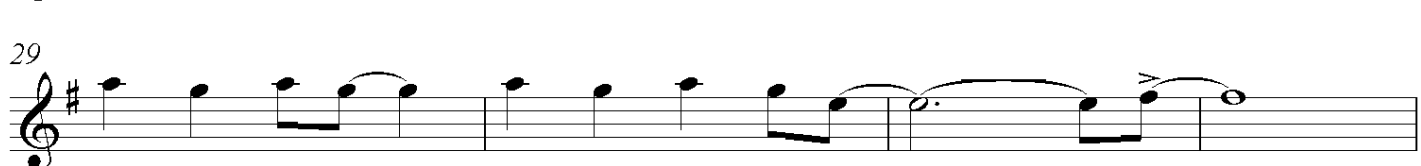
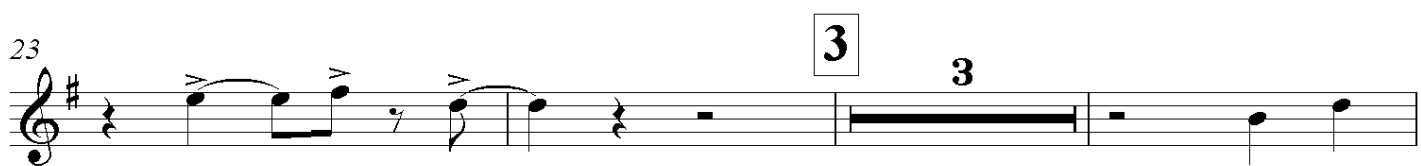
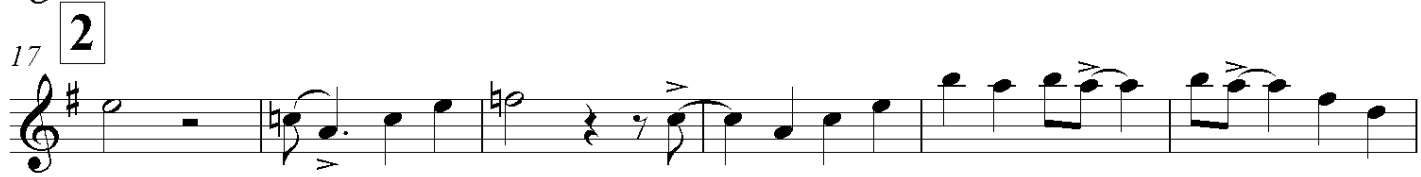
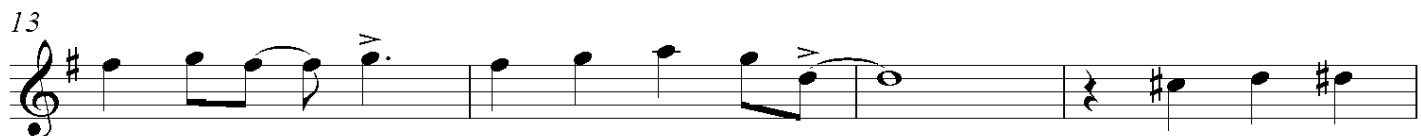

Swing $\text{♩} = 140$

1

Hello, Dolly!

Д.Герман

8

13 *mf* 2

20 3

26

32 4

37 5 2 6

44

50 7

57 8 3 9

65 10

71

77 11

83 12

91

Swing ♩ = 140

7 **1**

mf

13 **2**

18

23 **3** 3

29

33 **4** Tbn IV **5** Tbn I

40 3 **6** 8 **7** *f*

55 **8** **9**

63 **10** 5 4 *f*

77 **11**

83 **12** *f*

89 **2** *f*

Detailed description of the musical score: The score is for Baritone B♭ in G major, 4/4 time, with a tempo of 140 beats per minute. It consists of 12 numbered measures. Measure 1 starts with a 7-measure rest. Measures 2-12 contain the main melody. Dynamics include *mf* (measures 1-12) and *f* (measures 40-12). There are two tuba parts: Tbn IV (measures 33-40) and Tbn I (measures 40-12). Measure 33 has a 4-measure rest for Tbn IV. Measure 40 has a 3-measure rest for Tbn I. Measure 55 has an 8-measure rest. Measure 63 has a 5-measure rest. Measure 77 has an 11-measure rest. Measure 83 has a 12-measure rest. Measure 89 has a 2-measure rest. The score includes various musical notations such as slurs, accents, and dynamic markings.

Hello, Dolly!

Д. Герман

Swing ♩ = 140

8

1

mf

14

2

20

25

3

29

33

4

36

5

2

42

6

47

51 **7**

54

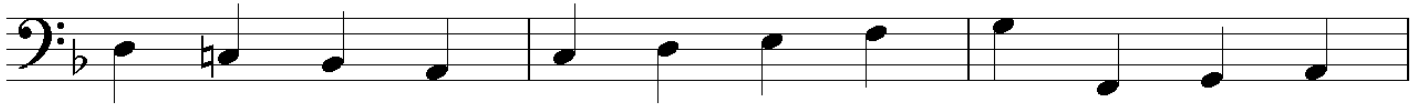
57 **8**

65

71

76

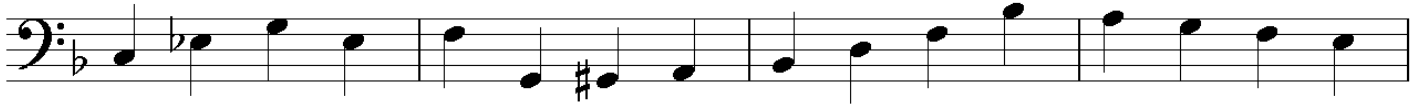

81

85 **12**

90

94

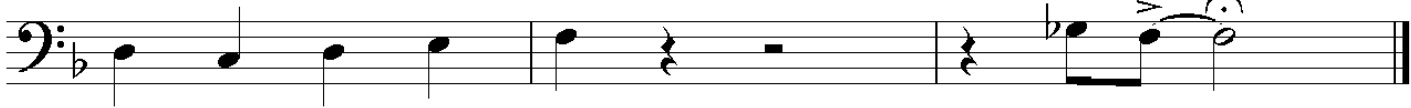

Hello, Dolly!

Д.Герман

Swing $\text{♩} = 140$

8

1

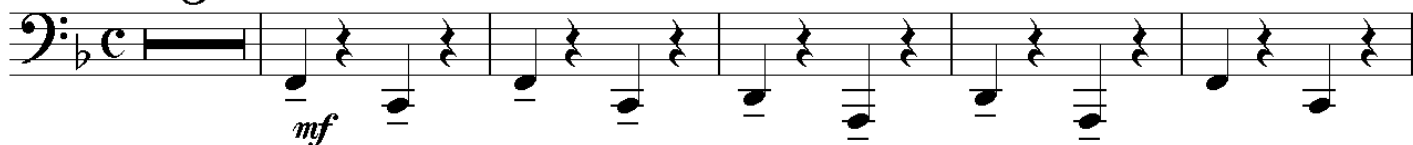

14

2

20

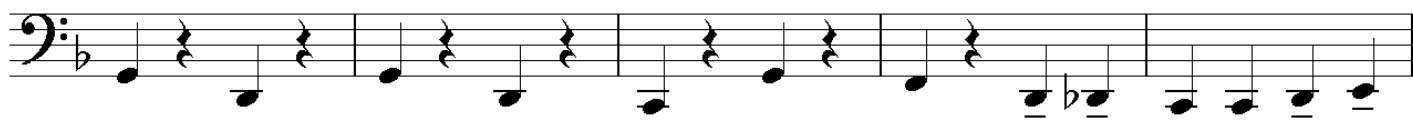

25

3

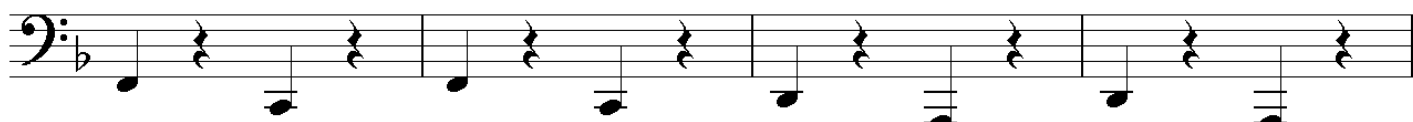

29

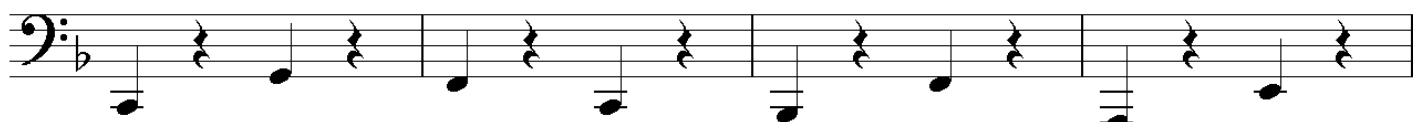

33

4

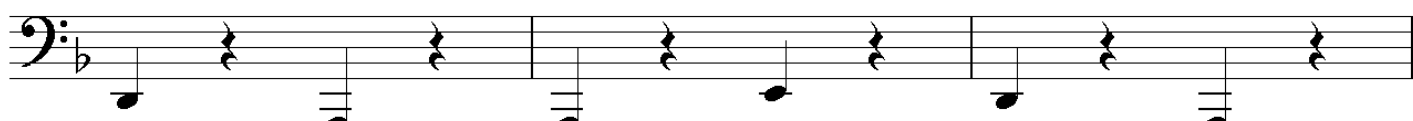

36

5

42

6

47

51 **7**

54

57 **8**

65

10

71

76

11

81

85 **12**

90

94

Hello, Dolly!

Д.Герман

Swing $\text{♩} = 140$ 8 **1**

15

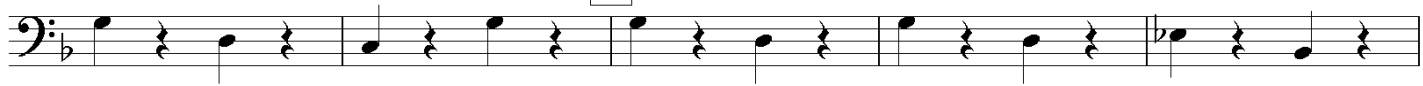
2

20

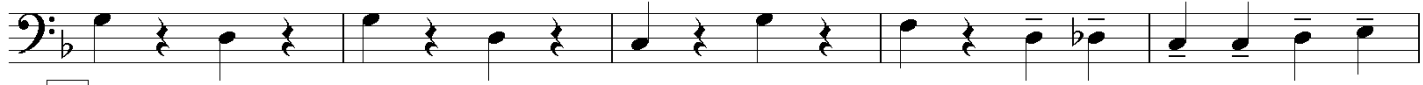
25 **3**

31

4

38

5

2

6

46

51 **7**57 **8**

3

9

65

69 **10**

75

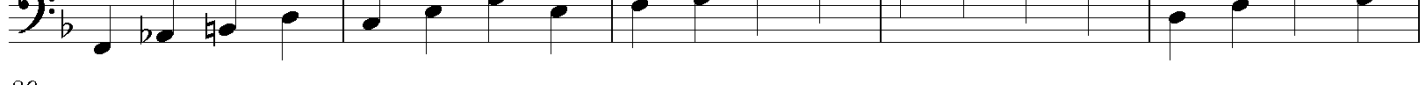
11

80

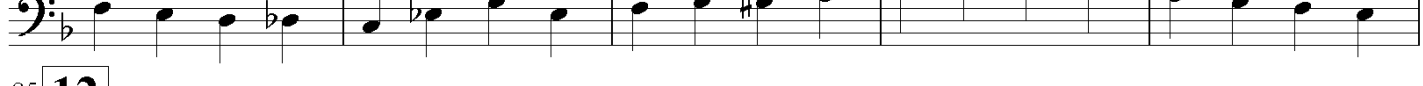
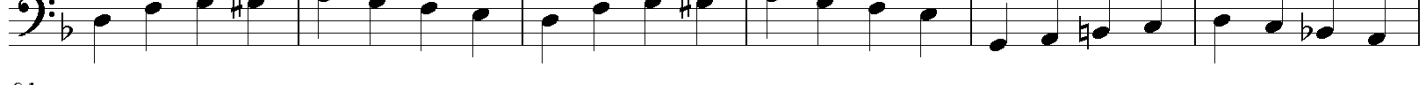
85 **12**

91

