

# ORIGINAL DIXIELAND CONCERTO

Piccolo in D $\flat$

JOHN WARRINGTON

Brightly

$\text{♩} = 120$   
ORIGINAL DIXIELAND ONE-STEP

5

6

11

16

17

gliss. >

molto rit..

24

25

29

37

45

Swing tempo  $\text{♩} = 108$  JAZZ-ME BLUES

3

8

8

mp

46

49

57

8

4

61

4

f

Moderately bright  $\text{♩} = 132$

Moderately bright  $\text{♩} = 124$

69

77

8

rit. . . .

2

2

BALLIN' THE JACK

f

85

93

3

Brightly  $\text{♩} = 120$

f

f

V.S.

Piccolo in D $\flat$ 

2

97

## ORIGINAL DIXIELAND CONCERTO

## ORIGINAL DIXIELAND ONE-STEP

94  *f*

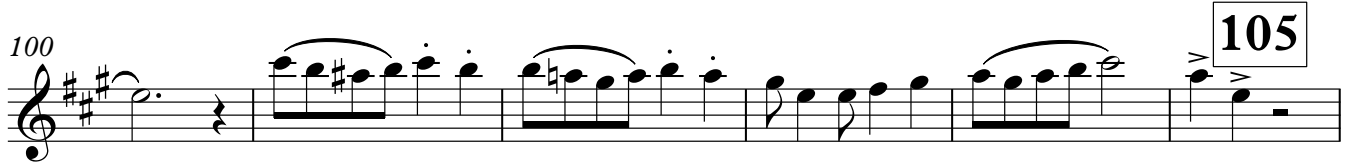
100  105

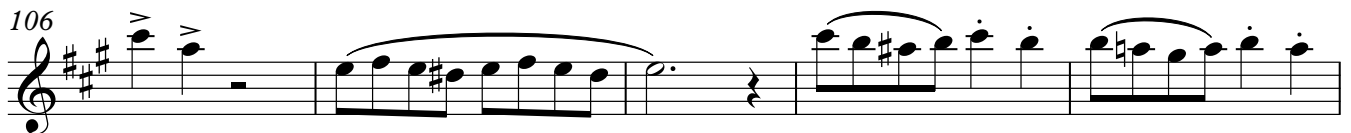
106 

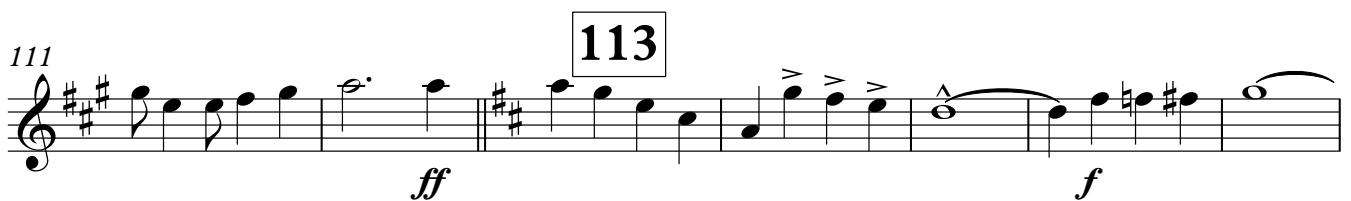
111  113 *ff* *f*

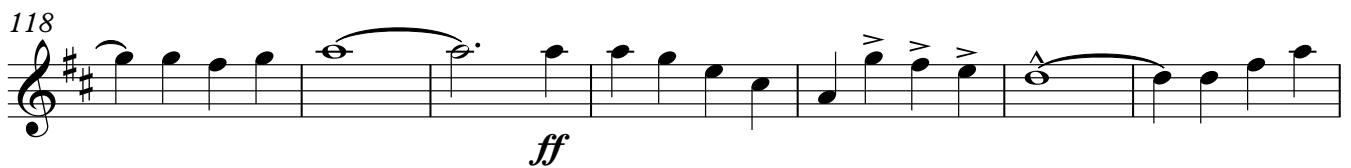
118  *ff*

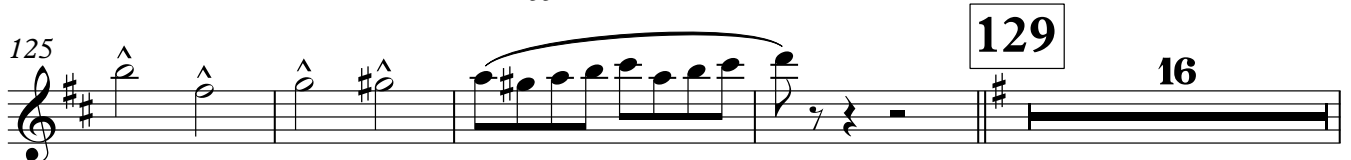
125  129 16

145  145 *ff*

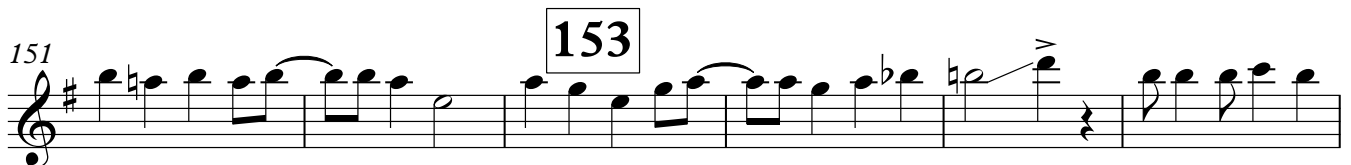
151  153

157  161 *gliss.* 4

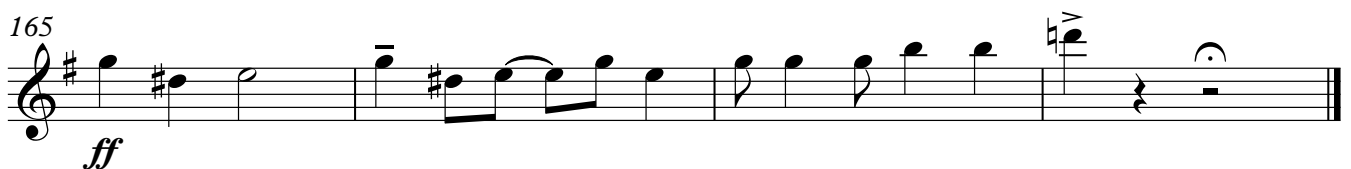
165  *ff*

# ORIGINAL DIXIELAND CONCERTO

## Flute 1 2

**Brightly**

$\text{♩} = 120$   
ORIGINAL DIXIELAND ONE-STEP

JOHN WARRINGTON

5

*f*

6

11

16

17

6

*gliss.*

*molto rit.*

25

Swing tempo  $\text{♩} = 108$

4

29

29

JAZZ-ME BLUES

37

8

8

45

*f*

48

49

8

57

4

*f*

63

69

4

Moderately bright  $\text{♩} = 132$

*f*

72

77

8

3

BALLIN' THE JACK

85

Moderately bright  $\text{♩} = 124$

*rit.*

2

2

*f*

89

93

Brightly  $\text{♩} = 120$

*f*

2

97

## Flute 1 2 ORIGINAL DIXIELAND CONCERTO

## ORIGINAL DIXIELAND ONE-STEP

96 *f*

101 *f* 105

106

111 *ff* *f* 113

117 *ff*

124 *f*

129 *ff* 129 16 145

149 *ff* 153

154

160 *ff* 161 4

# ORIGINAL DIXIELAND CONCERTO

## Bassoon

### JOHN WARRINGTON

**Brightly**

 ♩=120  
 ORIGINAL DIXIELAND ONE-STEP

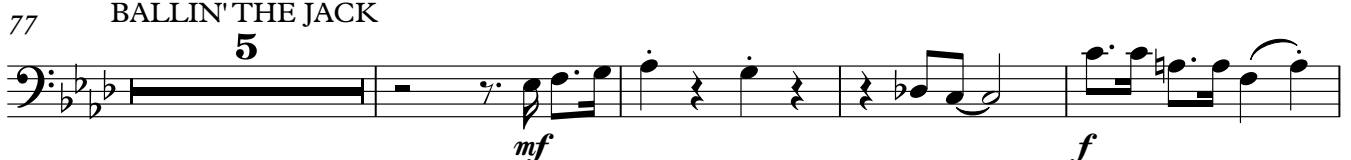
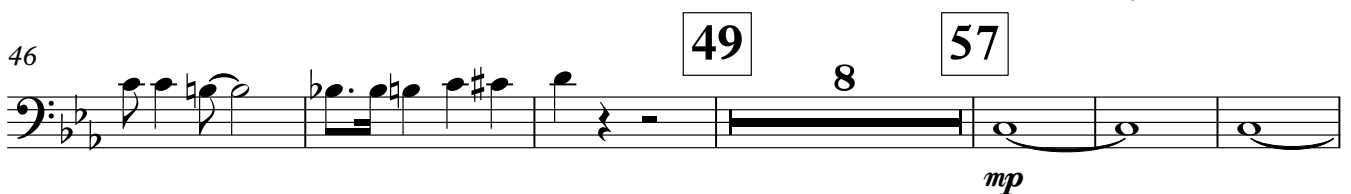
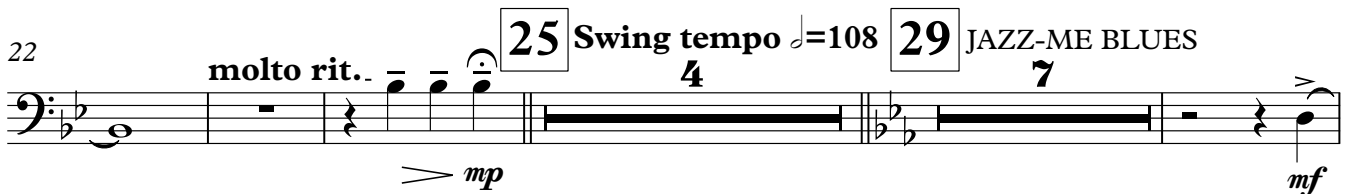
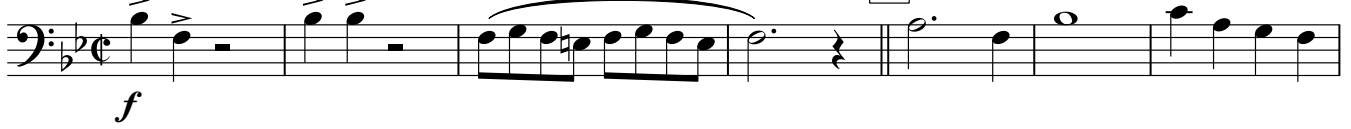
**5**

V.S.

86

93

**Brightly**  $\text{♩} = 120$ 

97

ORIGINAL DIXIELAND ONE-STEP

92

99

106

113

113

121

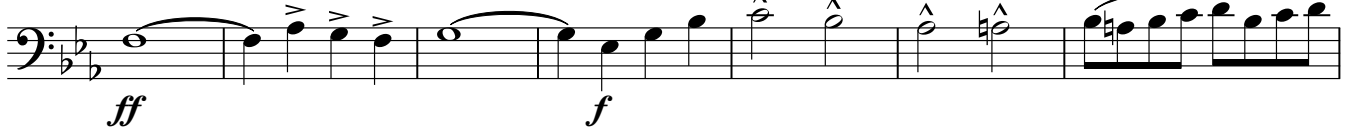

128

129

15

145

148

153

156

161

163

# ORIGINAL DIXIELAND CONCERTO

Clarinet in B $\flat$  solo

JOHN WARRINGTON

Brightly

$\text{♩} = 120$   
ORIGINAL DIXIELAND ONE-STEP

Swing tempo  $\text{♩} = 108$

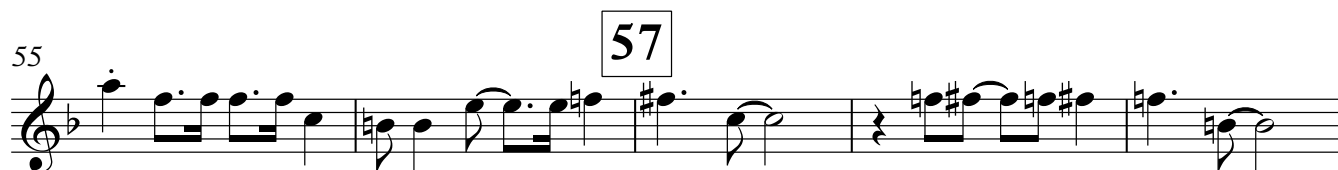
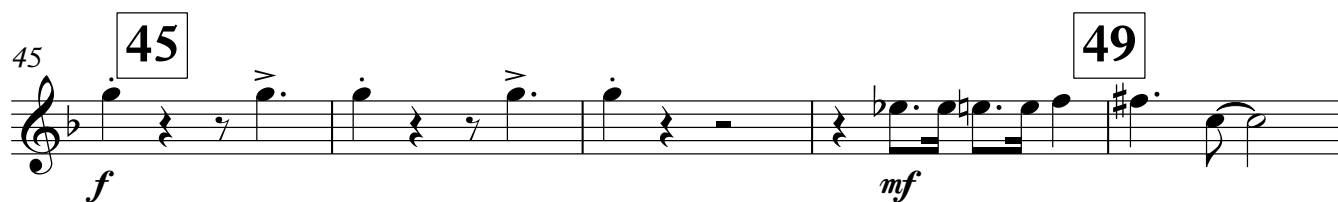
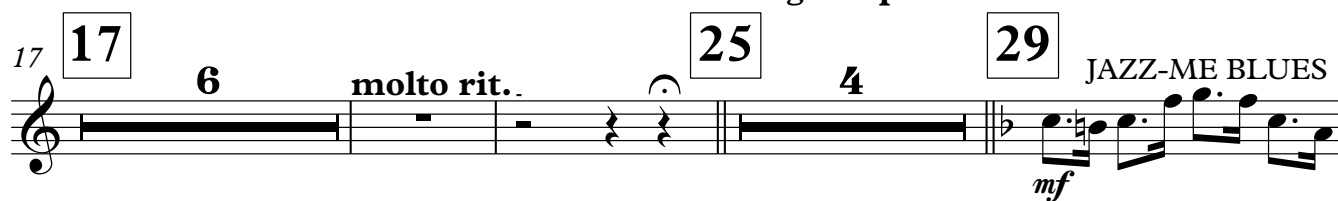

2

Clarinet in B $\flat$  solo ORIGINAL DIXIELAND CONCERTO **Moderately bright**  $\text{♩} = 132$

65 69 4

73 **77** **Moderately bright**  $\text{♩} = 124$   
BALLIN' THE JACK

*rit.* 2 2 *mp*

80

85 85 *mf* *f*

91 **93** **Brightly**  $\text{♩} = 120$  97 ORIGINAL DIXIELAND ONE-STEP

*f*

99

104 105

109 113 2

115 *f*

ORIGINAL DIXIELAND CONCERT Clarinet in B $\flat$  solo

3

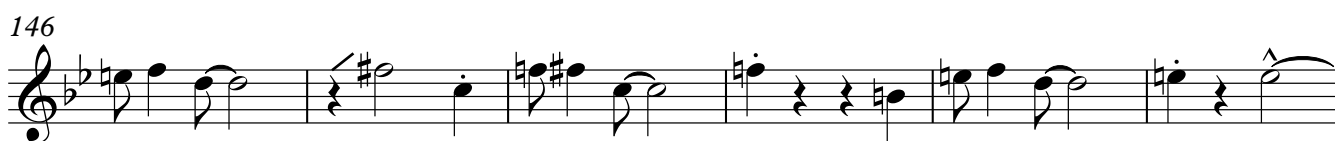
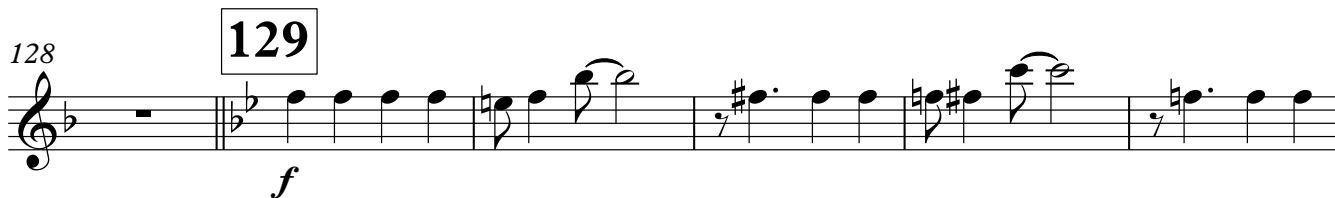

# ORIGINAL DIXIELAND CONCERTO

Clarinet in B $\flat$  1

JOHN WARRINGTON

Brightly

$\text{♩} = 120$   
ORIGINAL DIXIELAND ONE-STEP

5

*f*

7

13

17

*gliss. >*

20

*molto rit.*

25

Swing tempo  $\text{♩} = 108$

4

*mp*

29

JAZZ-ME BLUES

7

37

*mf*

43

45

49

8

*f*

57

*mp*

*f*

Moderately bright  $\text{♩} = 132$

64

69

*mf*

*f*

73

*rit. . . . .*

77

Moderately bright  $\text{♩} = 124$

BALLIN' THE JACK

3

*poco a poco dim.*

*mp*

*pp*

81

85

*mf*

*f*

V.S.

Clarinet in B $\flat$  1 ORIGINAL DIXIELAND CONCERTO

Brightly  $\text{♩} = 120$

87

93 97

93 ORIGINAL DIXIELAND ONE-STEP

*f* *f*

99

104

110

113 *ff*

116

*f* *ff*

124

129 16 145

129 16 145 *ff*

150

153 gliss. >

156

gliss. >

161 4

161 4 *ff* *fff*

# ORIGINAL DIXIELAND CONCERTO

## Clarinet in B $\flat$ 2

JOHN WARRINGTON

Brightly

$\text{♩} = 120$   
ORIGINAL DIXIELAND ONE-STEP

5

7

13

17

20

25

Swing tempo  $\text{♩} = 108$

4

molto rit.

mp

29

37

29

JAZZ-ME BLUES

7

mf

43

45

49

57

8

f

mp

58

f

65

69

Moderately bright  $\text{♩} = 132$

rit. . .

mf

f

poco a poco dim.

74

77

Moderately bright  $\text{♩} = 124$

BALLIN' THE JACK

3

mp

pp

82

85

mf

f

V.S.

Clarinet in B $\flat$  2

2

ORIGINAL DIXIELAND CONCERTO  
Brightly  $\text{♩} = 120$

87

93

97

93 ORIGINAL DIXIELAND ONE-STEP

99

104

110

110

116

116

124

124

129

145

150

153

156

161

161

166

# ORIGINAL DIXIELAND CONCERTO

## Clarinet in B $\flat$ 3

JOHN WARRINGTON

**Brightly** $\text{♩} = 120$ 

ORIGINAL DIXIELAND ONE-STEP

5

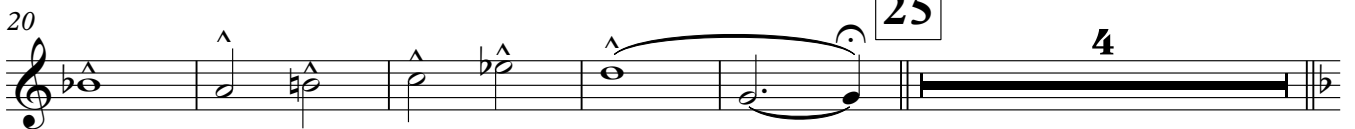
*molto rit.*Swing tempo  $\text{♩} = 108$ 

29

JAZZ-ME BLUES

37

Moderately bright  $\text{♩} = 132$ *rit.*

77

Moderately bright  $\text{♩} = 124$ 

BALLIN' THE JACK

V.S.

93

97

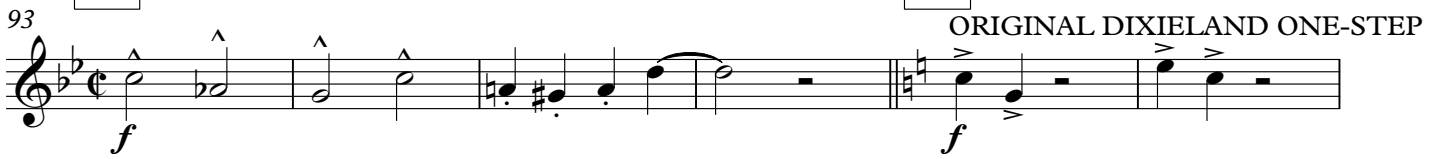

105

113

153

161

# ORIGINAL DIXIELAND CONCERTO

Alto Clarinet in E $\flat$

JOHN WARRINGTON

Brightly

$\text{♩} = 120$

ORIGINAL DIXIELAND ONE-STEP

5

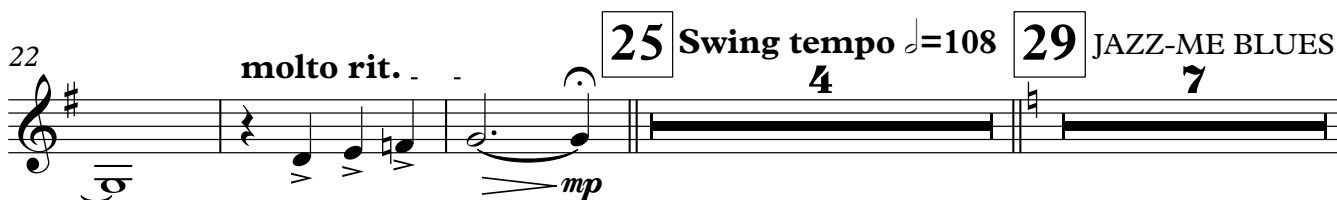
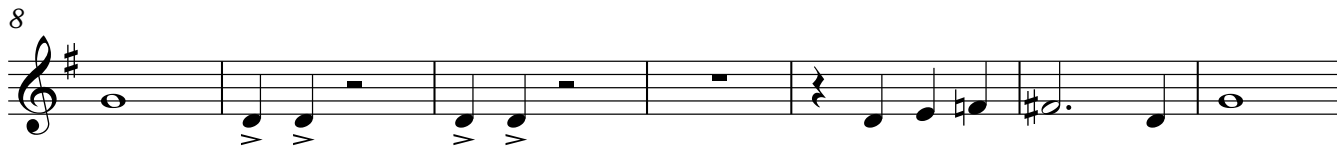

V.S.

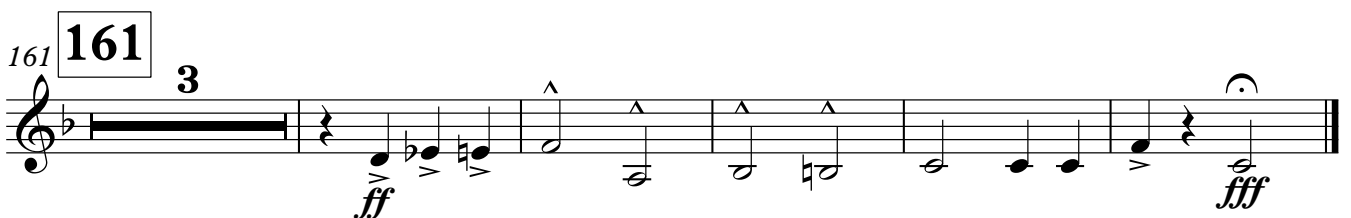
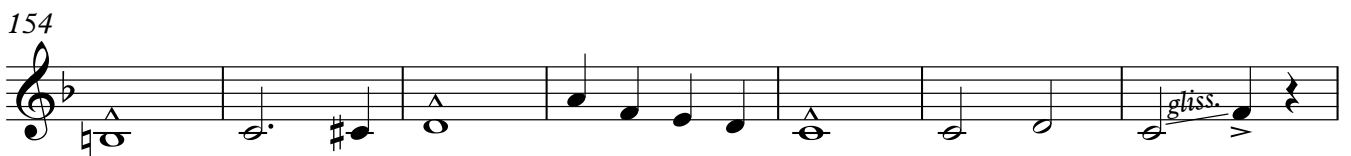
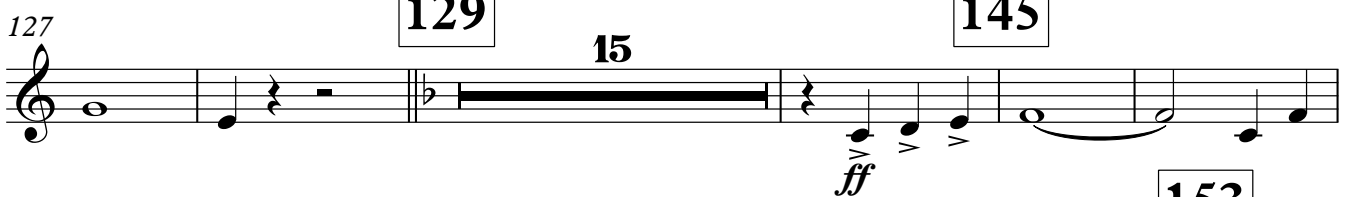
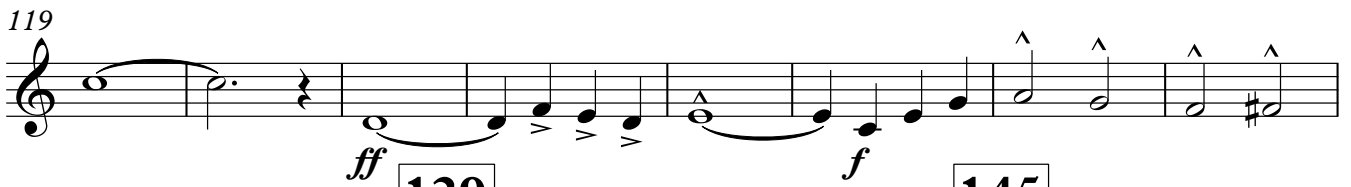
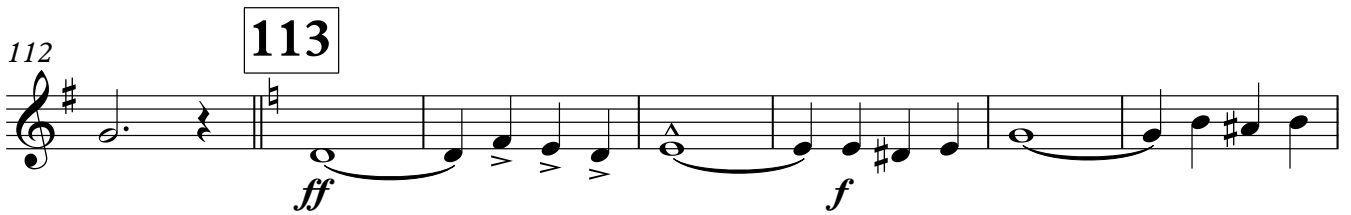
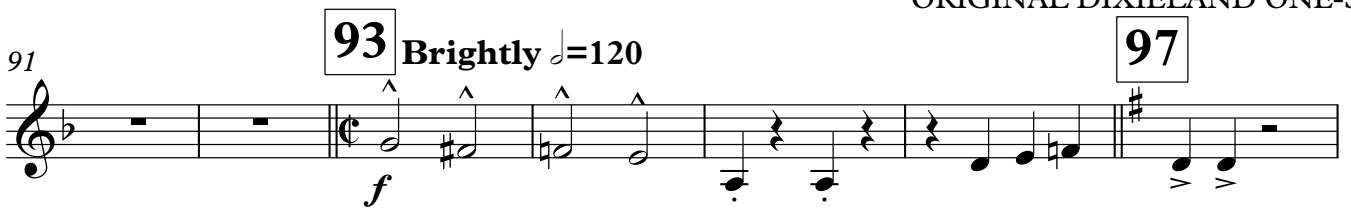

Alto Clarinet in  $\text{E}_\flat$  ORIGINAL DIXIELAND CONCERTO

# ORIGINAL DIXIELAND CONCERTO

## Bass Clarinet in B $\flat$

JOHN WARRINGTON

Brightly

$\text{♩} = 120$   
ORIGINAL DIXIELAND ONE-STEP

5

17

25

Swing tempo  $\text{♩} = 108$

29

JAZZ-ME BLUES

4

7

37

45

49

57

69

Moderately bright  $\text{♩} = 132$

rit. . . . .

77

Moderately bright  $\text{♩} = 124$

85

BALLIN' THE JACK

6

76

V.S.

Bass Clarinet in B $\flat$  ORIGINAL DIXIELAND CONCERTO

86

92 **93** **Brightly**  $\text{♩} = 120$  **97** ORIGINAL DIXIELAND ONE-STEP

98

104 **105**

111 **113**

118

125 **129** 15

145 **145**

153 **153**

161 **161**

# ORIGINAL DIXIELAND CONCERTO

Clarinet in E $\flat$

JOHN WARRINGTON

Brightly

$\text{♩} = 120$   
ORIGINAL DIXIELAND ONE-STEP

5

*f*

6

11

16

*gliss.*

17

*molto rit.*

Swing tempo  $\text{♩} = 108$

24

25

4

29

JAZZ-ME BLUES

37

8

45

*mp*

*f*

46

49

8

57

4

61

*f*

4

69 Moderately bright  $\text{♩} = 132$

Moderately bright  $\text{♩} = 124$   
BALLIN' THE JACK

69

*f*

*rit.* 2

2

77

8

85

85

3

*f*

93

Brightly  $\text{♩} = 120$

*f*

V.S.

Clarinet in E $\flat$  ORIGINAL DIXIELAND CONCERTO

97

ORIGINAL DIXIELAND ONE-STEP

94

*f*

100

105

106

111

113

*ff*

118

*ff* *f*

125

129

16

145

145

*ff*

151

153

*gliss.*

157

161

4

*gliss.*

165

165

*fff*

# ORIGINAL DIXIELAND CONCERTO

Alto Sax. 1

JOHN WARRINGTON

Brightly

$\text{♩} = 120$

ORIGINAL DIXIELAND ONE-STEP

5

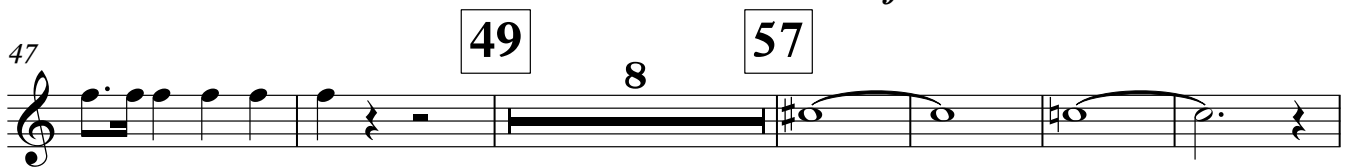
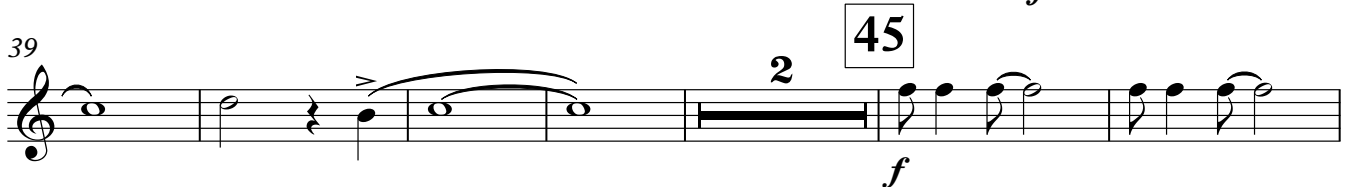
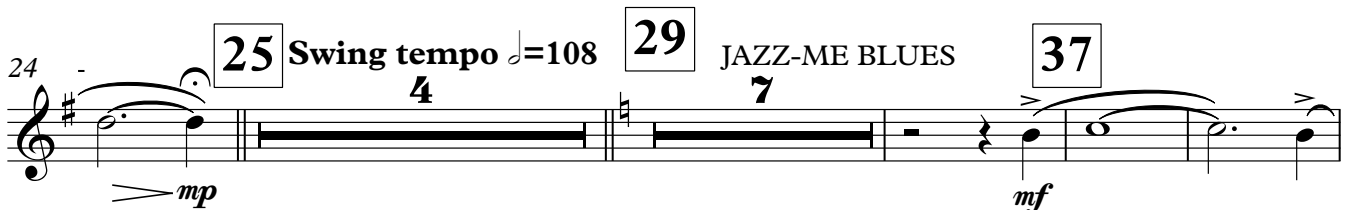
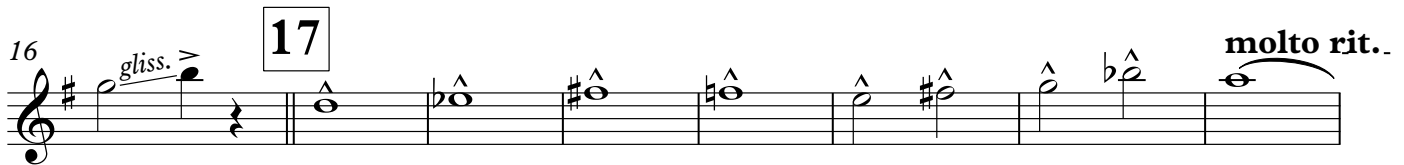

V.S.

2

Alto Sax. 1 ORIGINAL DIXIELAND CONCERTO  
Brightly ♩=120

87

93

97

ORIGINAL DIXIELAND ONE-STEP

99

104

105

110

113

117

125

129

16

145

151

153

157

161

163

*f*

*f*

*ff*

*f*

*ff*

*f*

*ff*

*ff*

*ff*

*f*

*ff*

*fff*

*gliss.*

# ORIGINAL DIXIELAND CONCERTO

Alto Sax. 2

JOHN WARRINGTON

Brightly

$\text{♩} = 120$   
ORIGINAL DIXIELAND ONE-STEP

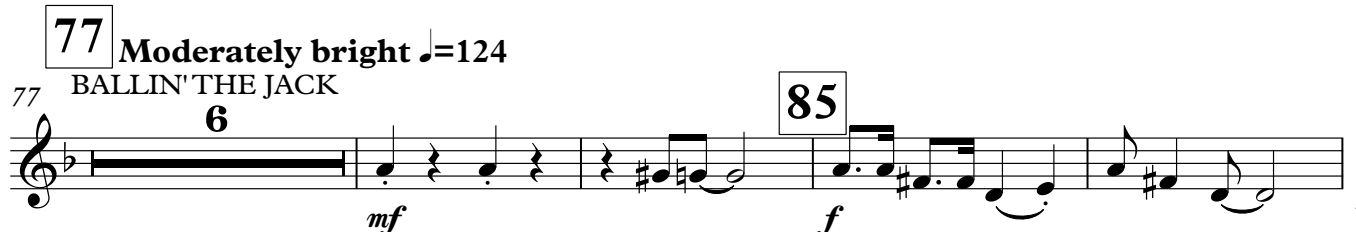
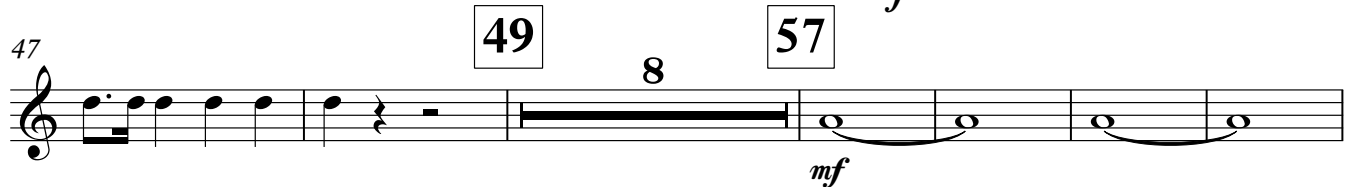
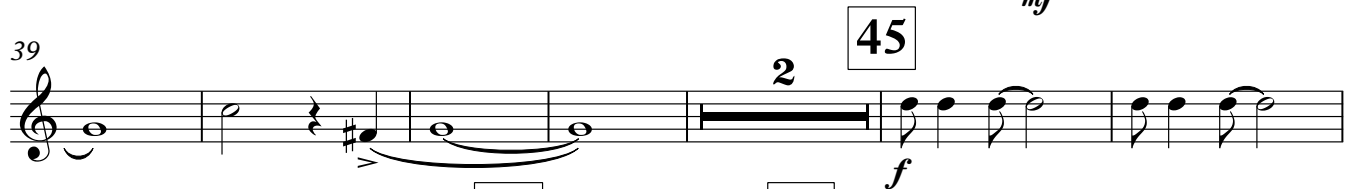
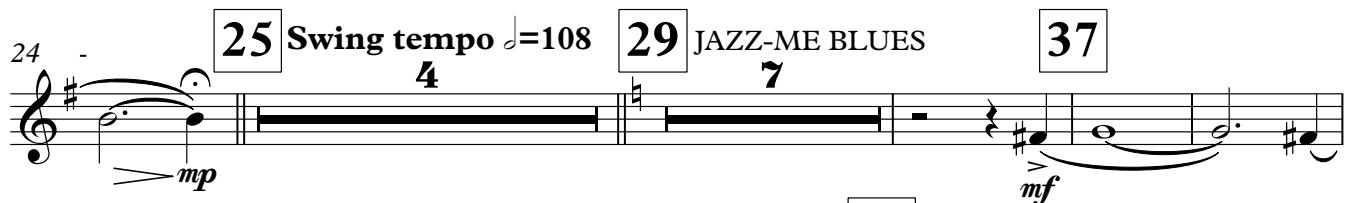
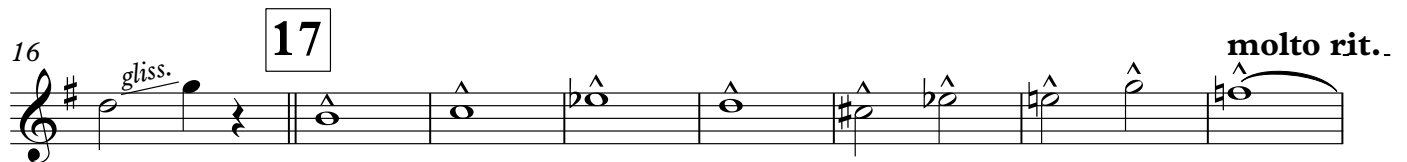

V.S.

2 87

Alto Sax. 2

ORIGINAL DIXIELAND CONCERT **Brightly****93****97**

ORIGINAL DIXIELAND ONE-STEP

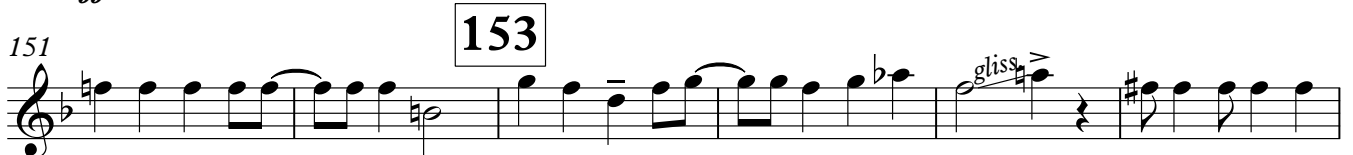
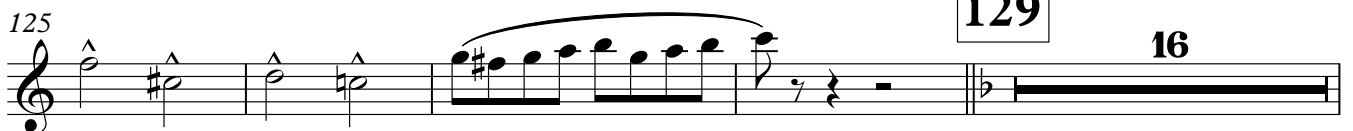
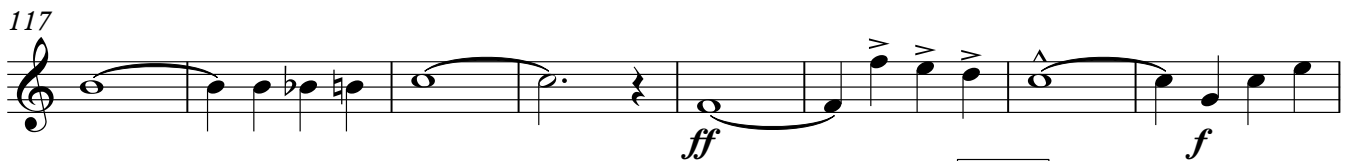
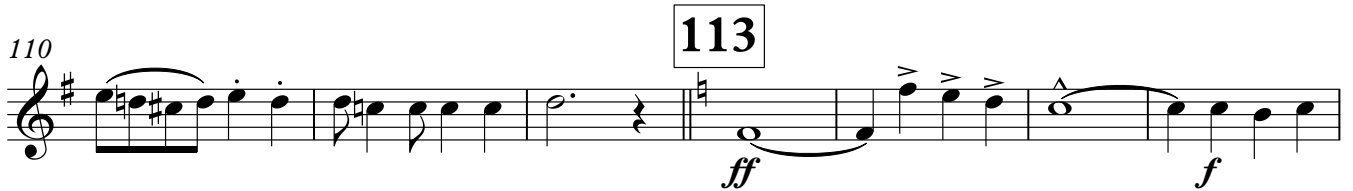
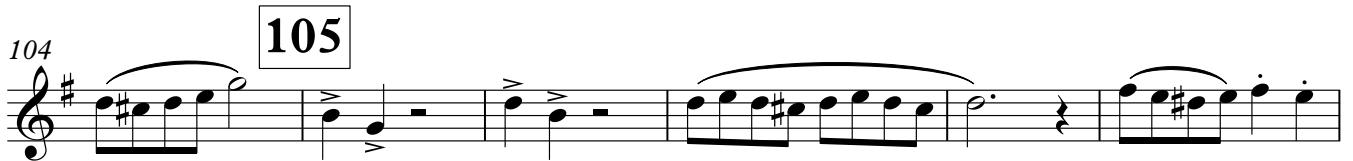

# ORIGINAL DIXIELAND CONCERTO

## Tenor Sax. solo

JOHN WARRINGTON

Brightly

♩=120

5

ORIGINAL DIXIELAND ONE-STEP

Swing tempo ♩=108

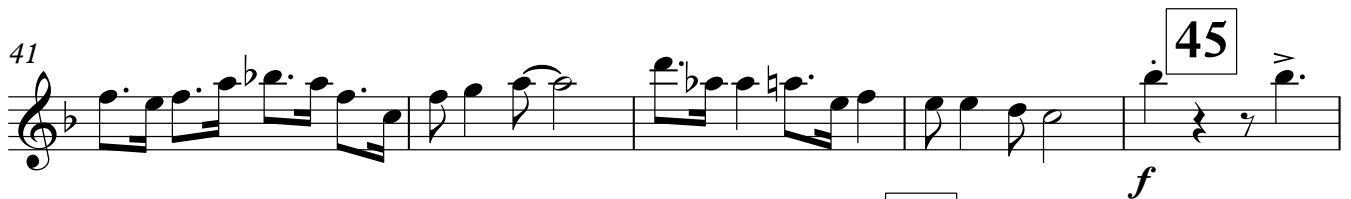
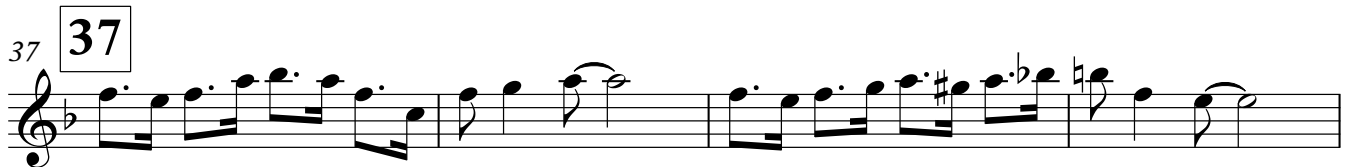
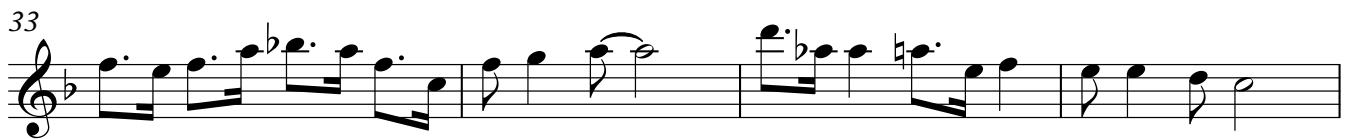
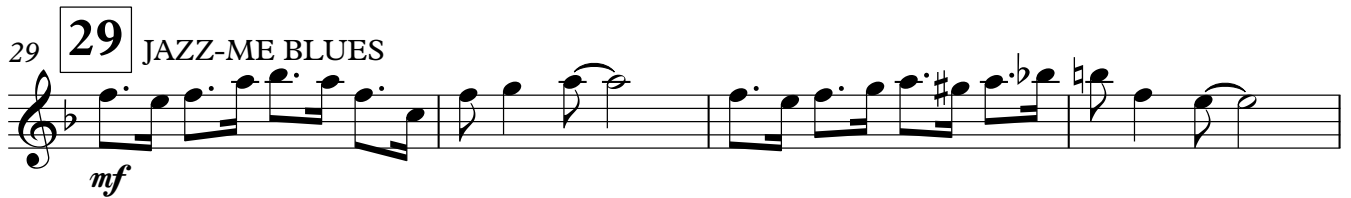

Tenor Sax. solo ORIGINAL DIXIELAND CONCERTO

61

69

66

Moderately bright  $\text{♩} = 132$

77

Moderately bright  $\text{♩} = 124$

BALLIN' THE JACK

75

*mp*

85

81

*mf*

86

*f*

ORIGINAL DIXIELAND ONE-STEP

93

Brightly  $\text{♩} = 120$

97

92

*f*

100

105

105

113

110

*f*

## ORIGINAL DIXIELAND CONCERTO Tenor Sax. solo

3

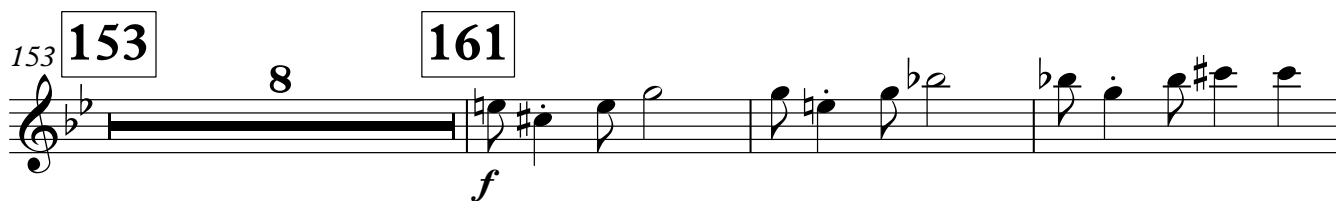
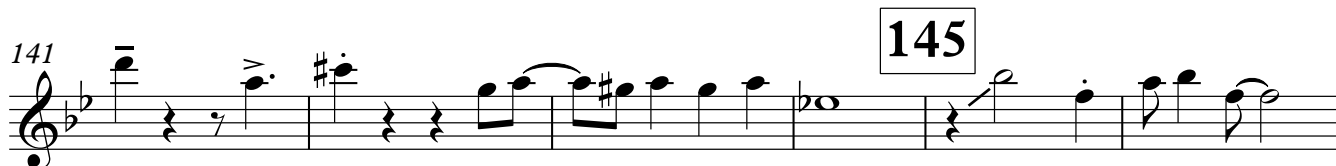
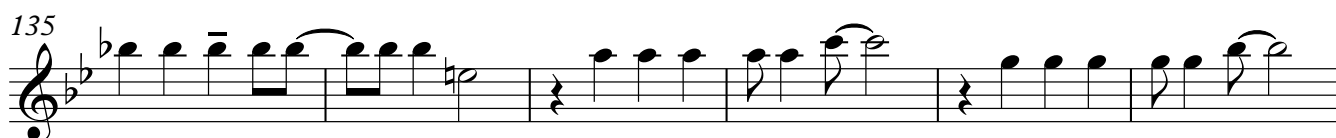
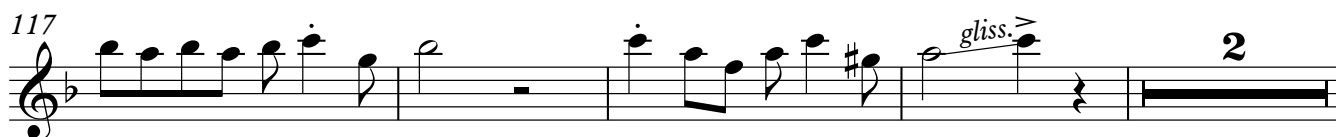

# ORIGINAL DIXIELAND CONCERTO

## Tenor Sax. 2

JOHN WARRINGTON

**Brightly**

$\text{♩} = 120$   
ORIGINAL DIXIELAND ONE-STEP

5

*f*

6

11

16

17

*gliss.*

*molto rit.*

24

25

Swing tempo  $\text{♩} = 108$

4

29

JAZZ-ME BLUES

7

37

*mp*

*mf*

39

45

2

*f*

47

49

8

57

*mp*

61

*f*

Moderately bright  $\text{♩} = 132$

*rit.*

*mf*

68

69

*f*

*poco a poco dim.*

*mp*

77

Moderately bright  $\text{♩} = 124$

85

BALLIN' THE JACK

6

*mf*

*f*

V.S.

2

## Tenor Sax. 2 ORIGINAL DIXIELAND CONCERTO

Brightly  $\text{♩} = 120$ 

87

93

97

ORIGINAL DIXIELAND ONE-STEP

99

104

105

110

113

117

125

129

16

145

145

151

153

157

161

163

*f*

*f*

*ff*

*f*

*ff*

*f*

*ff*

*ff*

*gliss.*

*f*

*ff*

*fff*

# ORIGINAL DIXIELAND CONCERTO

## Baritone Sax.

JOHN WARRINGTON

**Brightly**♩=120  
ORIGINAL DIXIELAND ONE-STEP

5

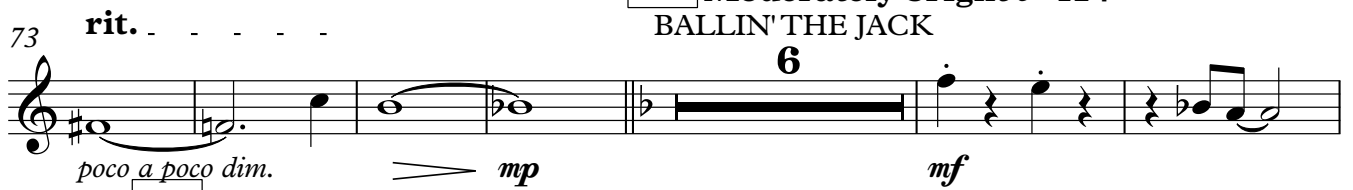
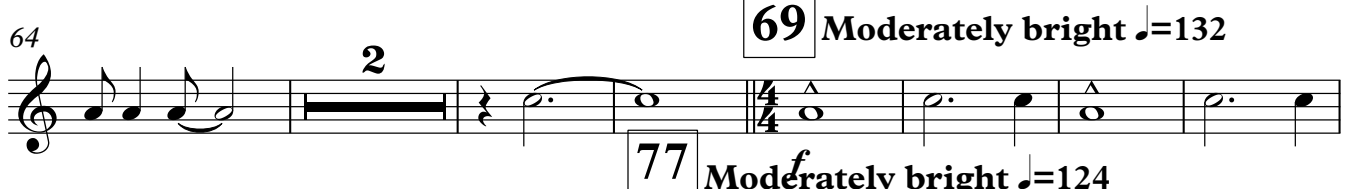
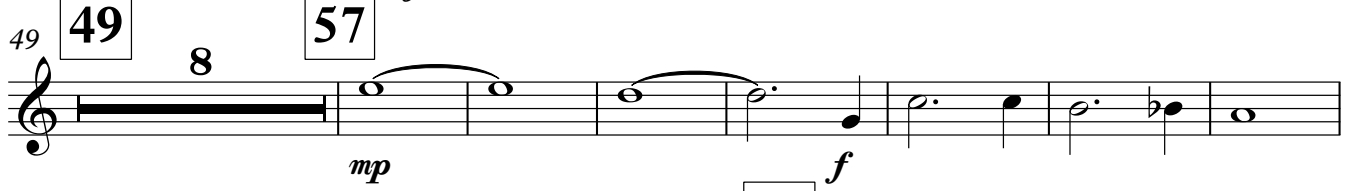
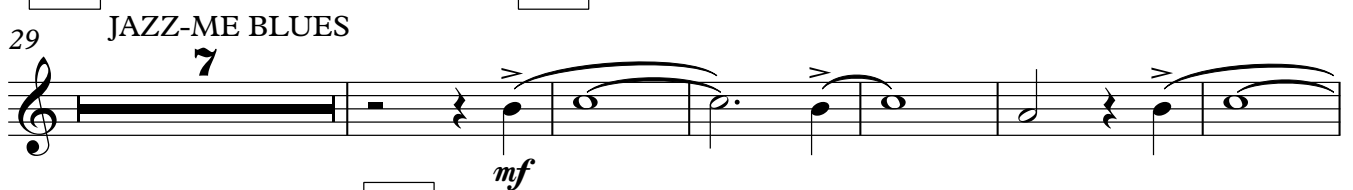

## Baritone Sax.

2

93 **Brightly** ♩=120 ORIGINAL DIXIELAND CONCERTO

90

*f*

97

97 ORIGINAL DIXIELAND ONE-STEP

*f*

105

103

*f*

113

109

*ff*

116

*f* *ff*

124

*f*

129

15

145

*ff*

153

150

*ff*

157

161

*f*

164

*ff* *fff*

# ORIGINAL DIXIELAND CONCERTO

Cornet in B $\flat$  1

JOHN WARRINGTON

**Brightly**

$\text{♩} = 120$   
ORIGINAL DIXIELAND ONE-STEP

5

*f*

7

13

17

*gliss.*

19

25

*molto rit.*

Swing tempo  $\text{♩} = 108$

4

*mp*

29

37

45

29

JAZZ-ME BLUES

8

8

*f*

48

49

57

8

4

*f*

63

69

Moderately bright  $\text{♩} = 132$

4

*ff*

71

*rit.*

*poco a poco dim.*

76

77

Moderately bright  $\text{♩} = 124$

BALLIN' THE JACK

85

8

3

*mp*

*f*

V.S.

Cornet in B $\flat$  1 ORIGINAL DIXIELAND CONCERTO

90 **93** **Brightly**  $\text{♩} = 120$

*f*

97 **97** ORIGINAL DIXIELAND ONE-STEP

*f*

103 **105**

109 **113**

*ff*

114 *ff*

121 *f*

128 **129** **16** **145**

*ff*

148 **153**

154

160 **161** **4**

*gliss.* *ff* *fff*

# ORIGINAL DIXIELAND CONCERTO

## Cornet in B $\flat$ 2

JOHN WARRINGTON

**Brightly**

$\text{♩} = 120$   
ORIGINAL DIXIELAND ONE-STEP

5

17

25 **Swing tempo**  $\text{♩} = 108$   
4

29

JAZZ-ME BLUES

37

45

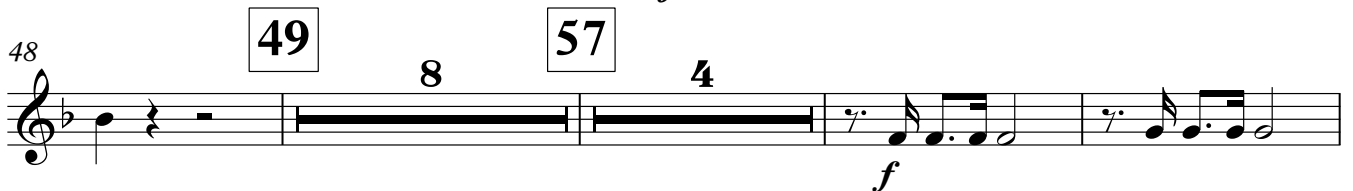

49

8

57

4

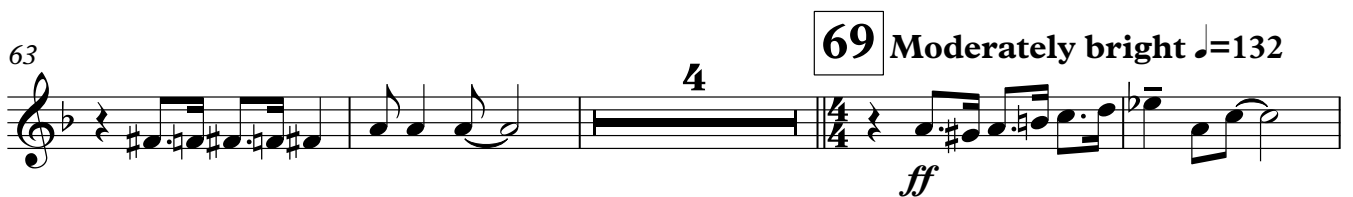

69 **Moderately bright**  $\text{♩} = 132$   
4

rit. . . . .

poco a poco dim.

**Moderately bright**  $\text{♩} = 124$

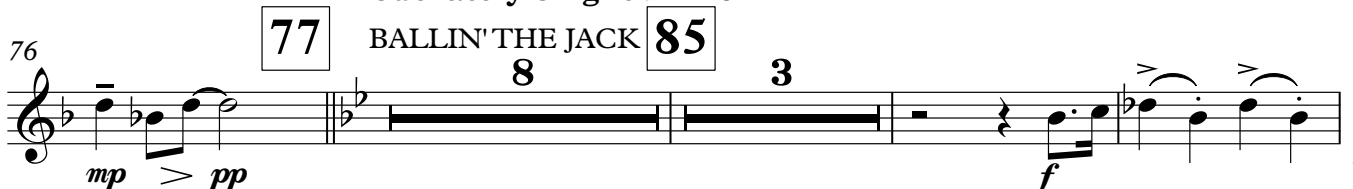

77

BALLIN' THE JACK

85

8

3

V.S.

Cornet in B $\flat$  2 ORIGINAL DIXIELAND CONCERTO

90 **93** **Brightly**  $\text{♩} = 120$   
*f*

**97** ORIGINAL DIXIELAND ONE-STEP  
*f*

103 **105**

109 **113**  
*ff*

115 *ff*

122 *f*

129 **129** **145**  
 16 *ff*

149 **153**

155 *gliss.*

161 **161** 4  
*ff* *fff*

# ORIGINAL DIXIELAND CONCERTO

## Cornet in B $\flat$ 3

JOHN WARRINGTON

**Brightly**

$\text{♩} = 120$   
ORIGINAL DIXIELAND ONE-STEP

5

*f*

7

13

17

20

*molto rit.*

25 **Swing tempo**  $\text{♩} = 108$

4

*mp*

29

37

45

JAZZ-ME BLUES

8

8

*f*

48

49

57

4

*f*

63

69 **Moderately bright**  $\text{♩} = 132$

4

*ff*

71

*rit.*

*poco a poco dim.*

76

77

85

8

3

**Moderately bright**  $\text{♩} = 124$

BALLIN' THE JACK

*mp*

*pp*

*f*

V.S.

Cornet in B $\flat$  3 ORIGINAL DIXIELAND CONCERTO

90 **93** **Brightly**  $\text{♩} = 120$   
*f*

97 **97** ORIGINAL DIXIELAND ONE-STEP  
*f*

103 **105**

109 **113**  
*ff*

115 *ff*

122 *f*

129 **129** **145** **16**  
*ff*

149 **153**

155 *gliss.*

161 **161** **4**  
*ff* *fff*

# ORIGINAL DIXIELAND CONCERTO

## Horn in F 1

JOHN WARRINGTON

**Brightly**♩=120  
ORIGINAL DIXIELAND ONE-STEP

2 5 6

13 4 17

*f* **molto rit.**

24 SOLO 25 Swing tempo ♩=108 29 JAZZ-ME BLUES 37

*f* *mp* *mf*

38 45

2

46 49 57

8 *mp*

59

*f*

65 69 Moderately bright ♩=132 rit. . . . .

4 *f* *poco a poco dim.* *mp*

77 Moderately bright ♩=124 BALLIN' THE JACK 85

6 *pp* *mf*

88 93

*f* **Brightly** ♩=120 *f*

V.S.

## Horn in F 1 ORIGINAL DIXIELAND CONCERTO

97

## ORIGINAL DIXIELAND ONE-STEP

95

2 4 4 4 4 4 4 4

*f*

105

105

2 4 4 4 4 4 4 4 4 4 4 4

*ff*

113

116

4 4 4 4 4 4 4 4 4 4 4 4

*ff*

124

124

4 4 4 4 4 4 4 4 4 4 4 4

*f*

129

16

145

8 8 8 8 8 8 8 8

*f*

145

153

6

gliss.

161

3 3 3 3

*ff*

161

3

# ORIGINAL DIXIELAND CONCERTO

## Horn in F 2

JOHN WARRINGTON

**Brightly**♩=120  
ORIGINAL DIXIELAND ONE-STEP

2 5 6

13 4 17 **molto rit..**

24 - SOLO 25 Swing tempo ♩=108 29 JAZZ-ME BLUES 37

4 7

38 45 2

46 49 57 8

60

65 4 69 Moderately bright ♩=132 rit. . . . .

4

77 Moderately bright ♩=124 BALLIN' THE JACK 85

6

88 93 **Brightly** ♩=120

V.S.

## Horn in F 2 ORIGINAL DIXIELAND CONCERTO

95 **97** ORIGINAL DIXIELAND ONE-STEP

2 4

105 **105** **113**

2 4 *ff*

116

124 **129** 16

*f*

145 **145** **153** 8 6 *f* *gliss.*

161 **161** 3 *ff*

# ORIGINAL DIXIELAND CONCERTO

## Horn in F 3

JOHN WARRINGTON

Brightly

♩=120  
ORIGINAL DIXIELAND ONE-STEP

2 5 6

13 4 17 *molto rit.*

24 SOLO 25 Swing tempo ♩=108 29 JAZZ-ME BLUES 37

4 7

38 45

2

46 49 57

8

60

65 69 Moderately bright ♩=132 rit. . . . .

4

4/4

77 Moderately bright ♩=124 85

BALLIN' THE JACK

6

V.S.

## Horn in F 3 ORIGINAL DIXIELAND CONCERTO

Brightly  $\text{♩} = 120$ 

88 93

97

ORIGINAL DIXIELAND ONE-STEP

95 2 4

105 2 4 113

116

124 129 16

145 145 8 153 6

161 161 3

# ORIGINAL DIXIELAND CONCERTO

## Horn in F 4

JOHN WARRINGTON

Brightly

♩=120  
ORIGINAL DIXIELAND ONE-STEP

2 5 6

13 4 17 *molto rit.*

24 SOLO 25 Swing tempo ♩=108 29 JAZZ-ME BLUES 37

38 45 2 f

46 49 57 8 mp

60 f

65 69 Moderately bright ♩=132 rit. poco a poco dim. mp

76 77 Moderately bright ♩=124 BALLIN' THE JACK 85 pp mf V.S.

## Horn in F 4 ORIGINAL DIXIELAND CONCERTO

Brightly  $\text{♩} = 120$ 

88 93

95 97 ORIGINAL DIXIELAND ONE-STEP

105 113

116

124 129 16

145 145 8 153 6

161 161 3

# ORIGINAL DIXIELAND CONCERTO

Horn in E $\flat$  1

JOHN WARRINGTON

Brightly

$\text{♩} = 120$   
ORIGINAL DIXIELAND ONE-STEP

2 5 6

13 17 *molto rit.*

24 SOLO 25 Swing tempo  $\text{♩} = 108$  29 JAZZ-ME BLUES 37

38 45

46 49 57

59

65 69 Moderately bright  $\text{♩} = 132$  rit. . . . . *poco a poco dim.* *mp*

77 Moderately bright  $\text{♩} = 124$  85

76 BALLIN' THE JACK 6

88 93 Brightly  $\text{♩} = 120$

V.S.

**97** Horn in E $\flat$  1 ORIGINAL DIXIELAND CONCERTO

ORIGINAL DIXIELAND ONE-STEP

95

2 4

*f*

**105**

**113**

105

2 4

*ff*

116

**129**

124

*f* 16

**145**

**153**

145

8 6

*f* *gliss.*

**161**

161

3

*ff*

# ORIGINAL DIXIELAND CONCERTO

## Horn in E $\flat$ 2

JOHN WARRINGTON

Brightly

$\text{♩} = 120$   
ORIGINAL DIXIELAND ONE-STEP

2 5 6

13 4 17 *molto rit.*

24 SOLO 25 Swing tempo  $\text{♩} = 108$  29 JAZZ-ME BLUES 37

38 45 *mf*

46 49 57 *mp*

59 *f*

65 69 Moderately bright  $\text{♩} = 132$  rit. . . . .  
*f* *poco a poco dim.* *mp*

76 77 Moderately bright  $\text{♩} = 124$  85  
BALLIN' THE JACK

88 93 Brightly  $\text{♩} = 120$   
*f* *f*

2

# 97 Horn in E $\flat$ 2 ORIGINAL DIXIELAND CONCERTO

## ORIGINAL DIXIELAND ONE-STEP

95

105

113

*f*

105

116

*ff*

116

124

129

16

*f*

145

145

8

153

6

*f*

*gliss.*

161

161

3

*ff*

# ORIGINAL DIXIELAND CONCERTO

Horn in E $\flat$  3

JOHN WARRINGTON

Brightly

$\text{♩} = 120$   
ORIGINAL DIXIELAND ONE-STEP

2 5 6

13 4 17 *molto rit.*

24 SOLO 25 Swing tempo  $\text{♩} = 108$  29 JAZZ-ME BLUES 37

38 45 2 *f*

46 49 8 57 *mp*

60 *f*

65 4 69 Moderately bright  $\text{♩} = 132$  rit. . . . . *poco a poco dim.* *mp*

77 Moderately bright  $\text{♩} = 124$  85

76 BALLIN' THE JACK 6 *pp* *mf*

88 93 Brightly  $\text{♩} = 120$  *f*

V.S.

2

97 Horn in E $\flat$  3 ORIGINAL DIXIELAND CONCERTO

## ORIGINAL DIXIELAND ONE-STEP

95

105

113

105

116

124

129

145

153

161

161

ff

ff

gliss.

ff

# ORIGINAL DIXIELAND CONCERTO

Horn in E $\flat$  4

JOHN WARRINGTON

Brightly

$\text{♩} = 120$   
ORIGINAL DIXIELAND ONE-STEP

2 5 6

13 4 17 *molto rit.*

24 SOLO 25 Swing tempo  $\text{♩} = 108$  29 JAZZ-ME BLUES 37

4 7

38 45 2

46 49 57 8

60

65 4 69 Moderately bright  $\text{♩} = 132$  rit. . . . .

4

77 Moderately bright  $\text{♩} = 124$  85

BALLIN' THE JACK

6

88 93 Brightly  $\text{♩} = 120$

V.S.

2

**97** Horn in E $\flat$  4 ORIGINAL DIXIELAND CONCERTO

ORIGINAL DIXIELAND ONE-STEP

95

**105** **113**

105

**116**

116

124

**129** **16**

145 **145** **153**

**8** **6** *gliss.* **f**

161 **161**

**3** **ff**

# ORIGINAL DIXIELAND CONCERTO

Trumpet in B $\flat$  solo

JOHN WARRINGTON

Brightly

$\text{♩} = 120$   
ORIGINAL DIXIELAND ONE-STEP

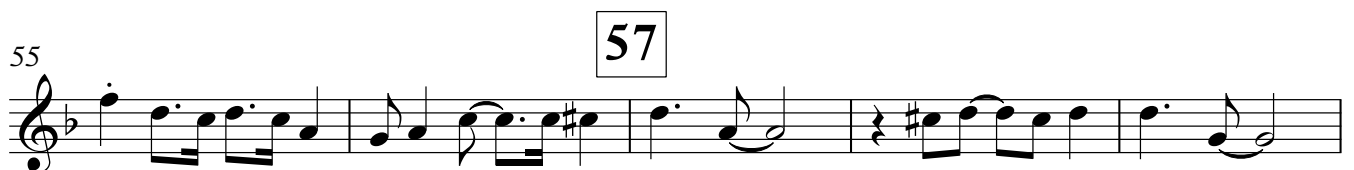
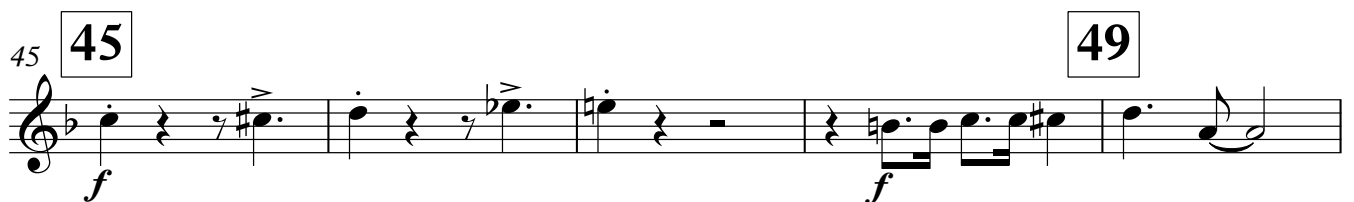
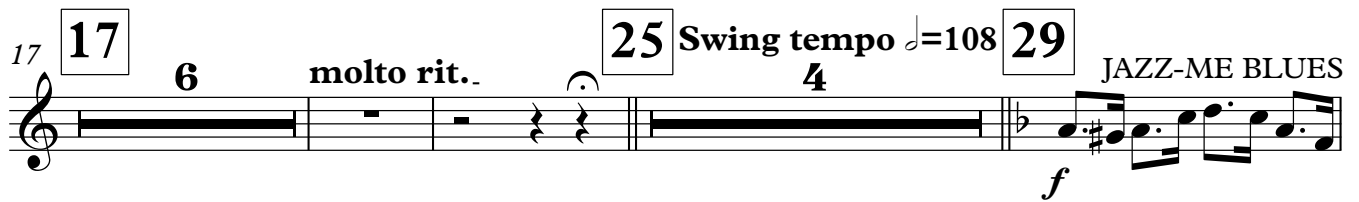

2

Trumpet in B $\flat$  solo **Moderately bright**  $\text{♩} = 132$   
 ORIGINAL DIXIELAND CONCERTO

65 69 4 2

75 77 **Moderately bright**  $\text{♩} = 124$   
 BALLIN' THE JACK

2 *f*

81 85 *mf*

86 *f*

92 93 **Brightly**  $\text{♩} = 120$  97 ORIGINAL DIXIELAND ONE-STEP

4 *f*

100

105 105

110 113 2

117 *gliss.* 2

123

ORIGINAL DIXIELAND CONCERTO Trumpet in B $\flat$  solo

3

129 **129**

*f*

135

141 **145**

*ff*

147

153 **153** 8 **161**

*f*

164 *fff*

# ORIGINAL DIXIELAND CONCERTO

## Trombone solo

JOHN WARRINGTON

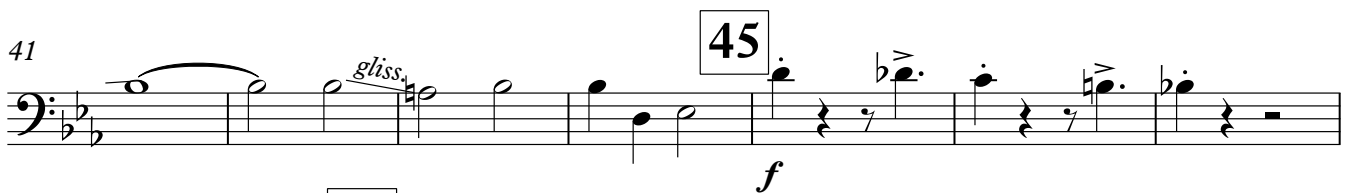
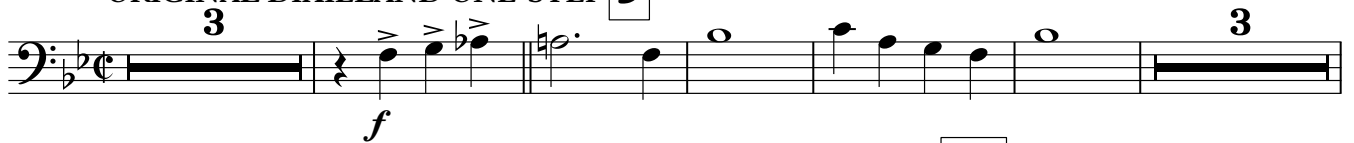
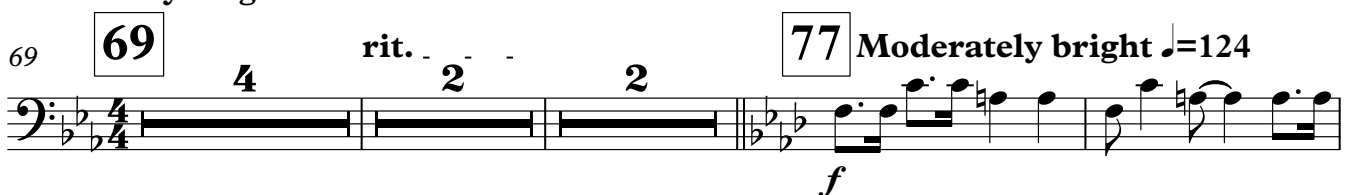
**Brightly**♩=120  
ORIGINAL DIXIELAND ONE-STEP **5****Moderately bright** ♩=132

## ORIGINAL DIXIELAND CONCERTO

84 85

*mf* **Brightly**  $\text{♩} = 120$

91 93 4 97 3 *f*

102 105 3

111 113 *ff*

118

126 129 *gliss.*

133

140 145

147 153 *ff* 7

160 161 1 *gliss.* 4 4 *gliss.* 7 *f*

165 *ff* *fff*

# ORIGINAL DIXIELAND CONCERTO

## Trombone 1

JOHN WARRINGTON

Brightly

$\text{♩} = 120$   
ORIGINAL DIXIELAND ONE-STEP

5

*f*

8

15

17

*gliss.*

22

*molto rit.*

25

Swing tempo  $\text{♩} = 108$

29

JAZZ-ME BLUES

4

7

*mp*

36

37

*gliss.*

*gliss.*

*gliss.*

2

45

45

49

57

8

*f*

*mp*

58

58

Moderately bright  $\text{♩} = 132$

rit.

2

67

69

*f*

*poco a poco dim.*

75

77

BALLIN' THE JACK

85

8

*mp*

*pp*

*mp*

89 93 **Brightly**  $\text{♩} = 120$

*f* *f*

96 97 ORIGINAL DIXIELAND ONE-STEP

103 105

110 113

*ff* *f*

117 *ff* *f*

125 129 15 *ff*

145 145

152 153

160 *gliss.* 161 3 *ff*

165 *fff*

# ORIGINAL DIXIELAND CONCERTO

## Trombone 2

JOHN WARRINGTON

Brightly

$\text{♩} = 120$   
ORIGINAL DIXIELAND ONE-STEP

5

*f*

8

15

17

22

*molto rit.*

25

Swing tempo  $\text{♩} = 108$

29

JAZZ-ME BLUES

4

7

*mp*

36

37

*gliss.*

*gliss.*

*gliss.*

2

45

49

8

*f*

57

3

4

*f*

Moderately bright  $\text{♩} = 132$ *rit.*

69

69

*f*

*poco a poco dim.*

*mp* *pp*

77

Moderately bright  $\text{♩} = 124$

BALLIN' THE JACK

85

8

*mp*

*f*

V.S.

2

## Trombone 2 ORIGINAL DIXIELAND CONCERTO

91 **93** **Brightly**  $\text{♩} = 120$  **97** ORIGINAL DIXIELAND ONE-STEP

*f* *f*

98

105 **105**

112 **113**

*ff* *f*

119

*ff* *f*

127 **129** 15 **145**

*ff*

147 **153**

154 *gliss.*

161 **161** 3

*ff* *fff*

# ORIGINAL DIXIELAND CONCERTO

## Trombone 3

JOHN WARRINGTON

**Brightly**♩=120  
ORIGINAL DIXIELAND ONE-STEP

5

*f*

8

15

17

22

*molto rit.*

25 Swing tempo ♩=108

29 JAZZ-ME BLUES

4 7

*mp*

36

37

*gliss.*

2

45

49

8

*f*

57

3

*f*

4

69

69 Moderately bright ♩=132

*rit.*

*poco a poco dim.*

*mp* > *pp*

*f*

77

77 Moderately bright ♩=124

BALLIN' THE JACK

8

85

*mp*

*f*

V.S.

2

## Trombone 3 ORIGINAL DIXIELAND CONCERTO

91 93 **Brightly**  $\text{♩} = 120$  97 ORIGINAL DIXIELAND ONE-STEP

98

105 105

112 113

119

127 129 15 145

147 153

154

161 161 3

# ORIGINAL DIXIELAND CONCERTO

## Baritone Horn (treble clef)

JOHN WARRINGTON

**Brightly**

$\text{♩} = 120$   
ORIGINAL DIXIELAND ONE-STEP

5

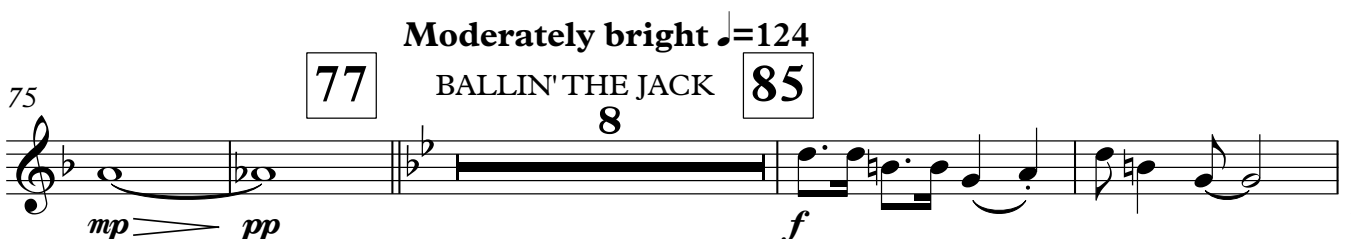
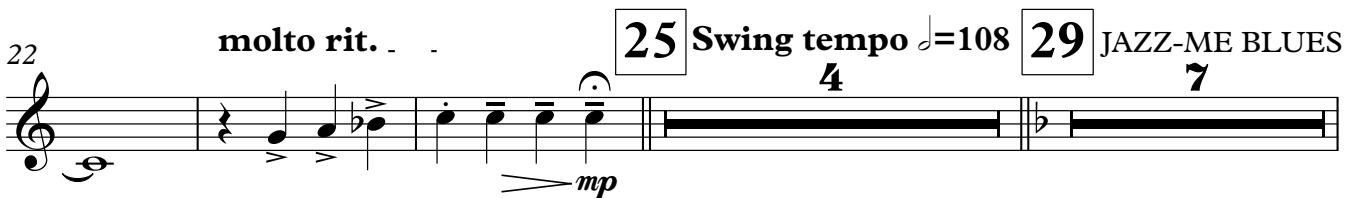
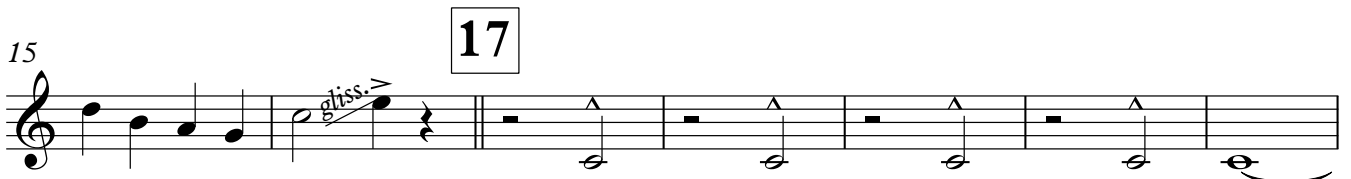
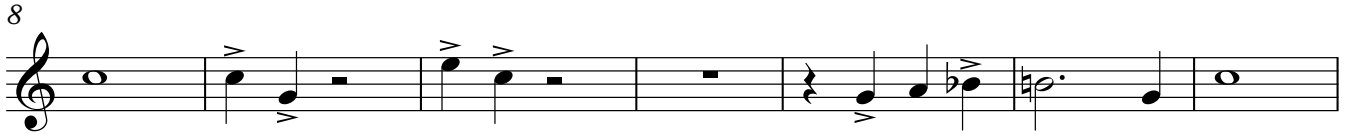
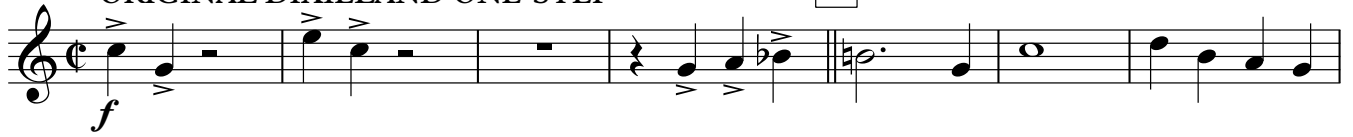

V.S.

## Baritone Horn (treble clef) ORIGINAL DIXIELAND CONCERTO

87 **Brightly** ♩=120

93 **93** **97** ORIGINAL DIXIELAND ONE-STEP

100 **105**

107 **113** *ff*

114

122 *f*

129 **129** **15** **145**

150 **153**

157 **161** **3** *gliss.*

164 *ff* *fff*

# ORIGINAL DIXIELAND CONCERTO

## Baritone Horn (bass clef)

JOHN WARRINGTON

**Brightly** $\text{♩} = 120$ 

ORIGINAL DIXIELAND ONE-STEP

5

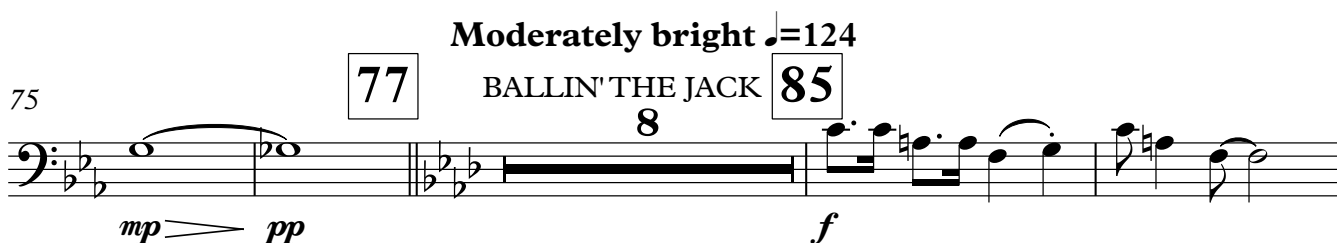
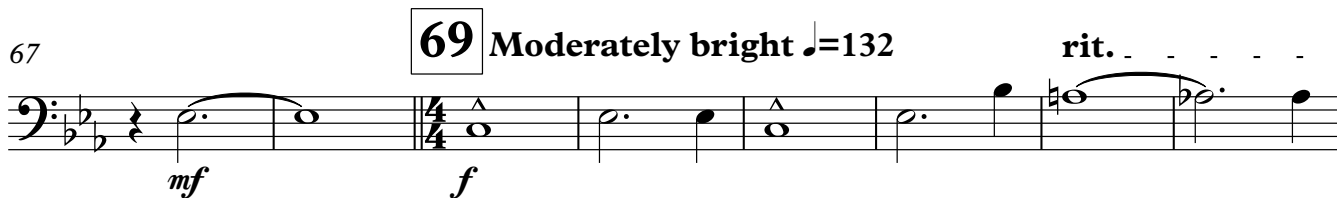
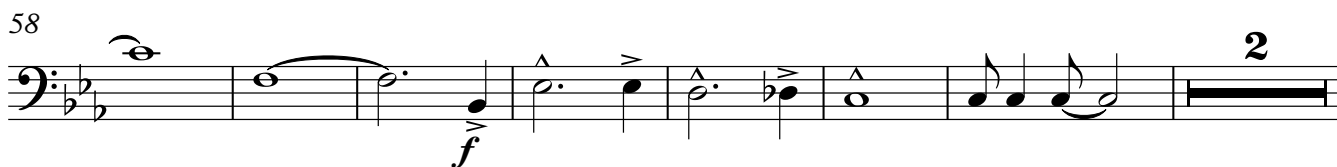
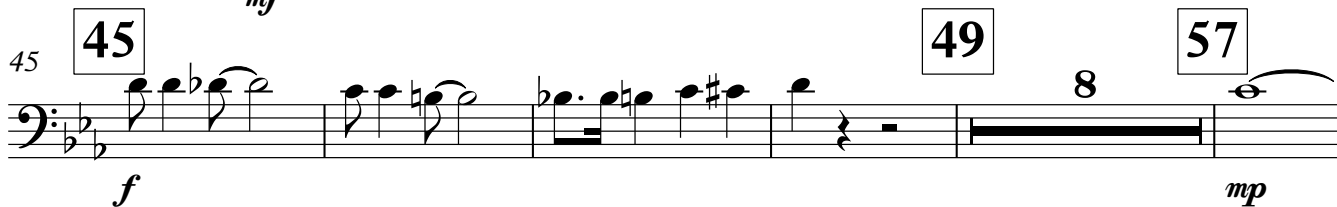
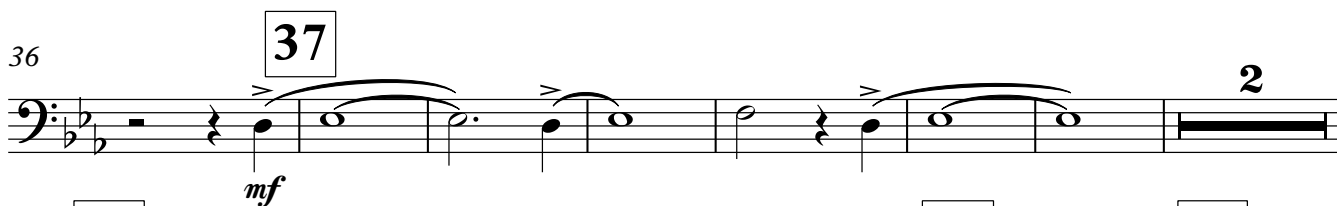
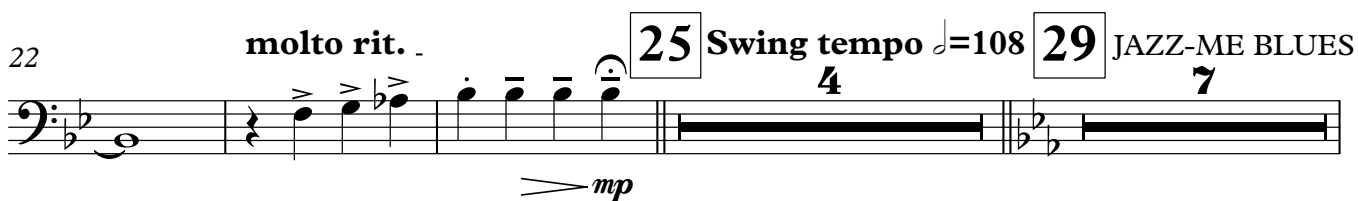

V.S.

## Baritone Horn (bass) ORIGINAL DIXIELAND CONCERTO

87 **Brightly** ♩=120

93 **93** *f* **97** ORIGINAL DIXIELAND ONE-STEP

100 **105**

107 **113** *ff*

114

122 *f*

129 **129** **15** **145** *f*

150 **153**

157 *gliss.* **161** **3**

164 *ff* *fff*

# ORIGINAL DIXIELAND CONCERTO

## Tuba solo

JOHN WARRINGTON

Brightly  $\text{♩} = 120$ 

5

7

13

17

6

molto rit..

24

25 Swing tempo  $\text{♩} = 108$  29

4

32

37

38

44

45

49

50

56

57

62

V.S.

2

68 **69** Moderately bright  $\text{♩} = 132$  ORIGINAL DIXIELAND CONCERTO rit. **77** Moderately bright  $\text{♩} = 124$

78

84 **85** *mf*

90 **93** Brightly  $\text{♩} = 120$  **97** *f*

98

104 **105**

110 **113** *f*

116

122

128 **129** *f*

 

## ORIGINAL DIXIELAND CONCERTO

3

134

140

146

152

164

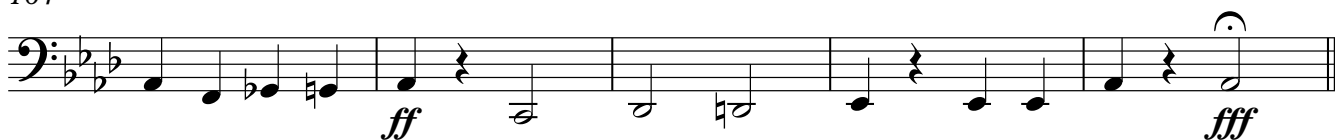

# ORIGINAL DIXIELAND CONCERTO

Tuba

JOHN WARRINGTON

Brightly

$\text{♩} = 120$   
ORIGINAL DIXIELAND ONE-STEP

5

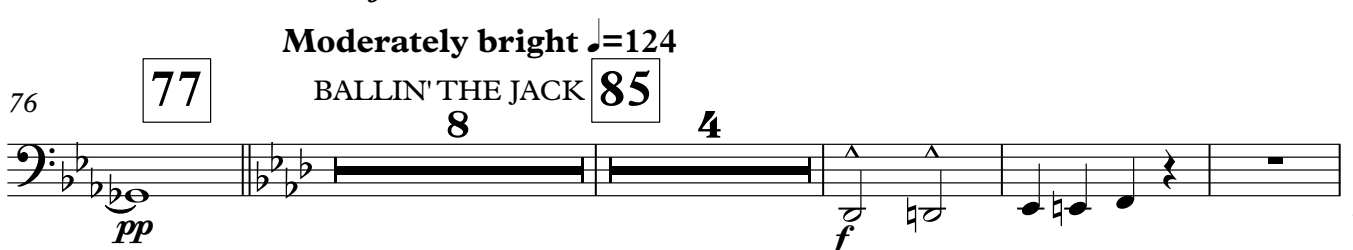
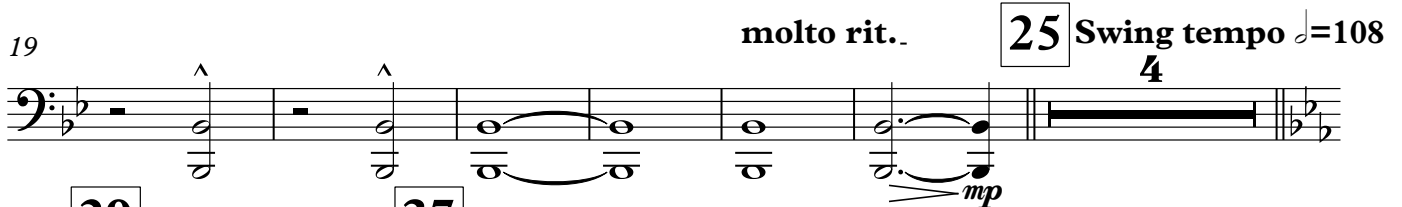
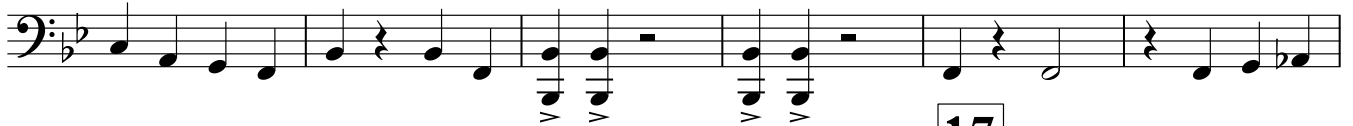

V.S.

92 **93** **Brightly**  $\text{♩} = 120$  **97** ORIGINAL DIXIELAND ONE-STEP

*f*

98

104 **105**

110 **113** *ff*

116

122

128 **129** **15** **145**

147

153 **153**

159 **161** **3** *ff*

165 *fff*

# ORIGINAL DIXIELAND CONCERTO

## Contrabass solo

JOHN WARRINGTON

Brightly

 $\text{♩} = 120$   
 ORIGINAL DIXIELAND ONE-STEP

5

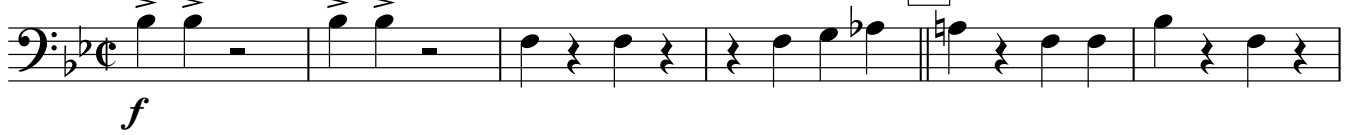

7

13

17

6

molto rit..

24

25 Swing tempo  $\text{♩} = 108$ 

29

JAZZ-ME BLUES

4

32

37

38

44

45

49

50

56

57

62

2

Moderately bright  $\text{♩} = 132$ 

Contrabass solo ORIGINAL DIXIELAND ONE-STEP

Moderately bright  $\text{♩} = 124$ 

68 69 4 rit. 2 2 77 BALLIN' THE JACK

78

84 85

*mf*

90 93 **Brightly**  $\text{♩} = 120$  97 ORIGINAL DIXIELAND ONE-STEP

*f*

98

104 105

110 113

*f*

116

122

## ORIGINAL DIXIELAND CONCERTO Contrabass solo

3

128

129

134

140

145

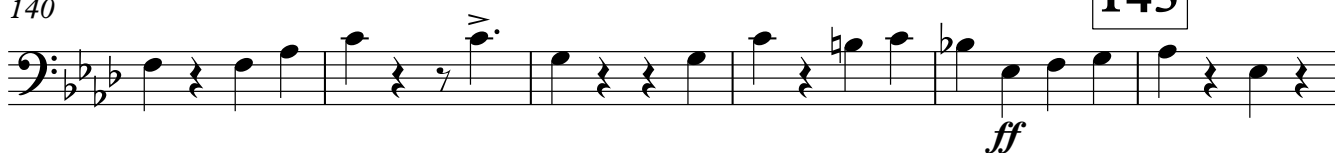

146

152

153

8

161

164

# ORIGINAL DIXIELAND CONCERTO

## Contrabass

JOHN WARRINGTON

**Brightly**♩=120  
ORIGINAL DIXIELAND ONE-STEP

5 pizz.

7 arco

13 pizz. 17 arco

19 molto rit.. 25 Swing tempo ♩=108

29 29 JAZZ-ME BLUES 37 8 mf

42 45 pizz. f

49 49 57 8 3 arco f

65 69 Moderately bright ♩=132 rit. poco a poco dim. mp

76 77 Moderately bright ♩=124 BALLIN' THE JACK 8 4 f

V.S.

## ORIGINAL DIXIELAND CONCERTO

90 93 **Brightly**  $\text{♩} = 120$

97 **ORIGINAL DIXIELAND ONE-STEP** *f* pizz.

103 arco

109 pizz. arco *ff*

115

121

127 129 15 145 pizz.

146

152 153

158 161 3

164 arco *ff* *fff*

# ORIGINAL DIXIELAND CONCERTO

Drum Set

## Snare Drum

JOHN WARRINGTON

Brightly

$\text{♩} = 120$   
ORIGINAL DIXIELAND ONE-STEP

5

17

25

Snare Drum

*ff*

29 JAZZ-ME BLUES 37

8

*mf*

45

V.S.

ORIGINAL DIXIELAND **69** CONCERTO

Snare Drum

Moderately bright ♩=132

Cymbals

70 Cymbals

Moderately bright ♩=124

rit. . . . .

*poco a poco dim.*

76 **77** BALLIN' THE JACK **85**

8

*mp pp mf*

89 **93** Brightly ♩=120

Rim shots

*f*

**97**

96 ORIGINAL DIXIELAND ONE-STEP

*f*

**105**

102

*f*

**113**

109

*f*

**116**

116

*f*

Rim shots

**122**

ORIGINAL DIXIELAND CONCERTO

129 **11** Snare Drum Tom-Tom 3 Cowbell 3

145 **145** 153 4

154

160 **161** 3 Rim shots *ff*

166 *fff*
