

ALTO SAXOPHONE 1

# IN A NEW YORK MINUTE

SIMON WALLACE

ALBUM VERSION

ARR. JAMES PEARSON

(♩ = 256)

ALTO SAXOPHONE 1

61

66

71

77

81

85

89

93

97

101

ALTO SAXOPHONE 1

108

111

117

131

142

146

150

154

TROMBONE 1

# IN A NEW YORK MINUTE

SIMON WALLACE

ALBUM VERSION

ARR. JAMES PEARSON

(♩ = 256)

5

5 *ff* 1ST TIME 2

16

**A** 2ND TIME

*p*

22

**B**

7 1 2

34

**C**

2

40

44

8 *f* *mp*

57

4 *p*

66

71

## TROMBONE 1

77 8 *sp*

90 *sp* *sp*

96 *sp*

101 4

110 2 4 *p*

120

126 7 *p*

138

145

149 2 *ff*

TROMBONE 1

3

154

TROMBONE 2

# IN A NEW YORK MINUTE

SIMON WALLACE

ALBUM VERSION

ARR. JAMES PEARSON

(♩ = 256)

5

5

1ST TIME

2

*ff*

16

**A** 2ND TIME

*p*

22

**B**

7

1

2

34

**C**

2

*p*

40

44

8

*f*

*mp*

57

4

*p*

66

71

*f*

TROMBONE 2

77

8

*sp*

90

*sp*

*sp*

96

*sp*

101

4

110

2

5

*p*

122

*ff*

128

8

141

2

*ff*

148

2

*f*

153

*ff*

TROMBONE 3

# IN A NEW YORK MINUTE

ALBUM VERSION

SIMON WALLACE  
ARR. JAMES PEARSON

(♩ = 256)

TROMBONE 3

91

91

*sp*

97

97

*sp*

102

102

*sp*

108

108

2 5

*p*

120

120

*p*

126

126

8

*p*

139

139

3

*ff*

147

147

*p*

152

152

3

*p*

155

155

*p*

# BASS TROMBONE

## IN A NEW YORK MINUTE

ALBUM VERSION

SIMON WALLACE  
ARR. JAMES PEARSON

(♩ = 256)

8

9

16

25

44

58

69

74

79

2

## BASS TROMBONE

91

*sp* *sp*

97

*sp*

102

*sp*

108

*sp* 2 22

136

*sp*

142

3 *ff*

149

*sp*

153

*sp*

DRUMS

# IN A NEW YORK MINUTE

ALBUM VERSION

SIMON WALLACE

ARR. JAMES PEARSON

$\text{♩} = 256$

10

15

A

19

23

B

27

30

1. 2.

34

C

38

42

47

2

## DRUMS

51

55

59

63

67

71

75

79

83

87

DRUMS

91

95

99

103

107

111

115

119

123

127

DRUMS

132

137

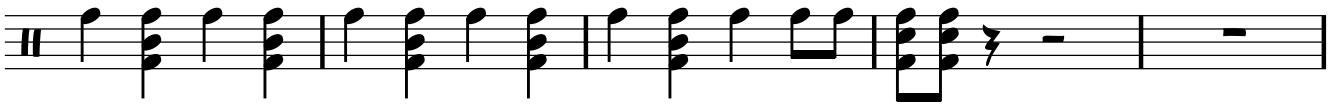

142

146

150

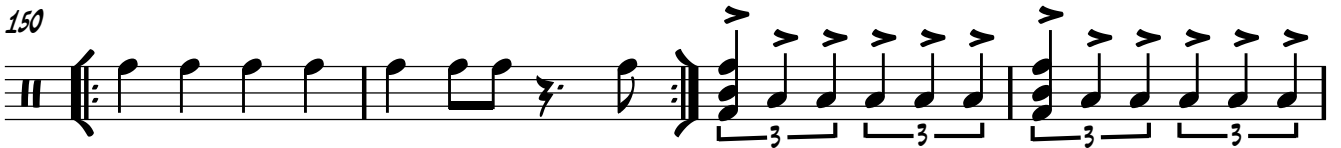

154

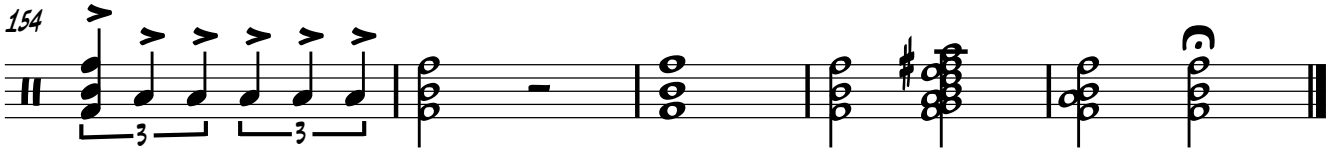

GITAR

# IN A NEW YORK MINUTE

SIMON WALLACE

ARR. JAMES PEARSON

(♩ = 256)

ALBUM VERSION

10 **TRUMP** FM7 GM7(b5) C7(b9) FM7 GM7(b5) C7(b9)

16 **A** FM7 GM7b5 C7b9 FM7 GM7b5 C7b9 FM7 GM7b5 C7b9 FM7 GM7 C7

24 **B** F7 Bbm7 E13 Eb11 A7 AbΔ D7 DbΔ

29 Gb7 Gb7 GM7b5 C7(#9) C2(#9)

34 **C** Bbm7 (SAXES) CM7 CM7 PNO/GUIT

38 2

44 FM7 PNO COMPS GM7 C7b9 FM7 GM7 C7b9

48 FM7 GM7 C7b9 FM7 GM7 C7b9

52 F7 Bbm7 E7 Eb7 A7 AbΔ D9 DbΔ

57 Gb7 Gb7 GM7(b5) C7(#9) Bbm7

2

## GUITAR

62  $C_M7$   $D^b\Delta$   $C_M7$   $B^b_M7$   $C_M7$   $D^b\Delta$   $D^b\Delta$   $G_M7^b5$

70  $C7(\sharp9)$   $F_M$  7 16  $sp$

97  $sp$

102 8  $B^b_M7$   $E^{13}$   $E^b_{11}$   $E^b7^b9$   $A^b\Delta$   $D7$   $D^b\Delta$   $G^b7$

116  $G^b7$   $G_M7^b5$   $C7(\sharp9)$   $F_M7$   $G_M7^b5$   $C7^b9$   $F_M7$

122  $G_M7^b5$   $C7^b9$   $F_M7$   $G_M7^b5$   $C7^b9$   $F_M7$   $G_M7$   $C7$   $F7$

129

134  $F_M7$   $F_M7$

139  $F_M7$   $C7+11$   $F_M7$   $G_M7^b5$   $C7^b9$

144  $F_M7$   $G_M7^b5$   $C7^b9$  3

GUITAR

150

2

4

2

2

2

VOICE

# IN A NEW YORK MINUTE

ALBUM VERSION

SIMON WALLACE  
ARR. JAMES PEARSON

(♩ = 256)

9 3

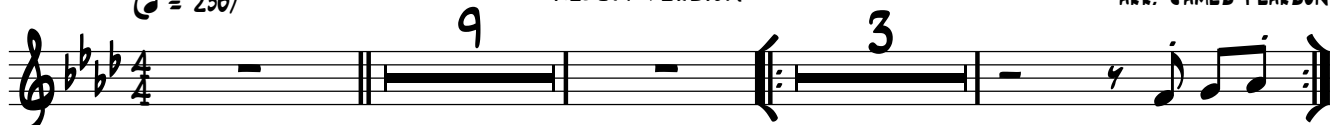

**A**

16

20

**B**

24

29

1. 2.

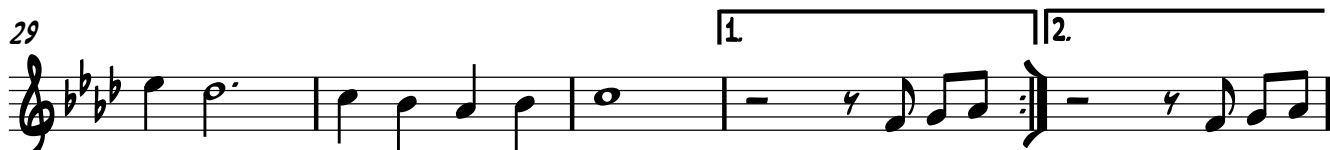

**C**

34

38

42

8

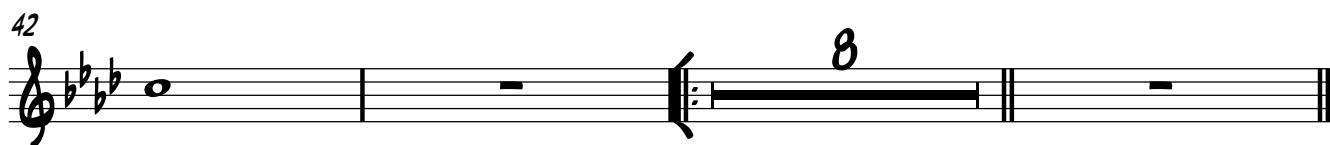

53

8 10 8 24

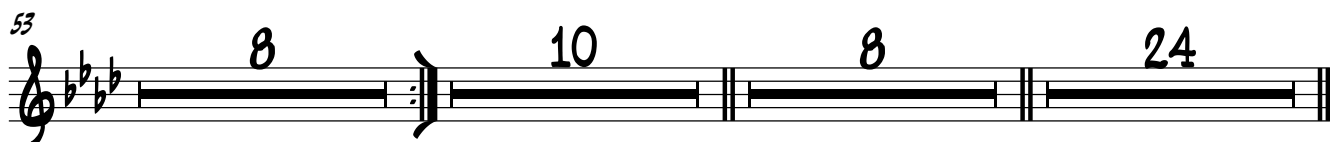

103

7

## VOICE

110

115

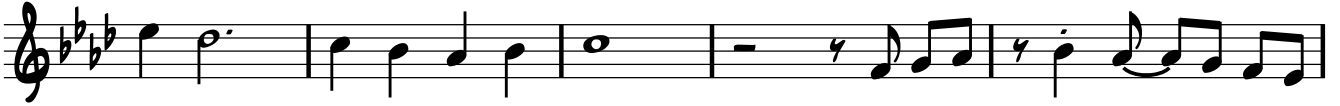

120

124

128

134

146

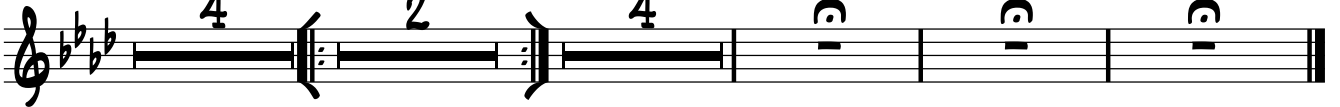

PIANO

# IN A NEW YORK MINUTE

SIMON WALLACE

ALBUM VERSION

ARR. JAMES PEARSON

(♩ = 256)

PIANO

21

25

**B**

29

34

**C**

(SAXES)

38

44

COMP FOR SAX SOLO

PIANO

51

51

52

53

54

Chords:  $G_m7$ ,  $C7b9$ ,  $F7$ ,  $G_b7$

59

59

60

61

62

63

Chords:  $G_m7(b5)$ ,  $C7(\#9)$ ,  $B_b m7$ ,  $C_m7$ ,  $D_b7$

64

64

65

66

67

68

69

70

Chords:  $C_m7$ ,  $B_b m7$ ,  $C_m7$ ,  $D_b7$ ,  $D_b7$ ,  $G_m7b5$ ,  $C7(\#9)$

71

71

72

73

74

75

76

Chords:  $F_m$

77

77

78

79

80

81

82

83

24

24

Chords:  $A_b7$

106

106

107

108

109

110

Chords:  $A_b7$ ,  $A_b7$ ,  $A_b7$ ,  $A_b7$ , (NO-CHORD)

## PIANO

111

8<sup>b</sup>M7 E<sup>13</sup> E<sup>b</sup>7 D<sup>b</sup>Δ G<sup>b</sup>7 G<sup>b</sup>7

117

G<sup>m</sup>7<sup>b</sup>5 C<sup>7</sup>(#9) F<sup>m</sup>7 G<sup>m</sup>7<sup>b</sup>5 C<sup>7</sup><sup>b</sup>9 F<sup>m</sup>7 G<sup>m</sup>7<sup>b</sup>5 C<sup>7</sup><sup>b</sup>9

123

F<sup>m</sup>7 G<sup>m</sup>7<sup>b</sup>5 C<sup>7</sup><sup>b</sup>9 F<sup>m</sup>7 G<sup>m</sup>7 F<sup>7</sup> B<sup>b</sup>M7 7

135

C<sup>7</sup>(#9) F<sup>m</sup>7 F<sup>m</sup>7 F<sup>m</sup>7 C<sup>7</sup>+11

141

(VOCAL IMPS.)

F<sup>m</sup>7 G<sup>m</sup>7<sup>b</sup>5 C<sup>7</sup><sup>b</sup>9 F<sup>m</sup>7 G<sup>m</sup>7<sup>b</sup>5 C<sup>7</sup><sup>b</sup>9

146

PIANO

150

153

## DOUBLE BASS

## IN A NEW YORK MINUTE

SIMON WALLACE

ARR. JAMES PEARSON

 $\text{♩} = 256$ 

ALBUM VERSION

3 PIZZ

10 *ff*  $F_M7$   $G_M7(b5)$   $C7(b9)$   $F_M7$

15 *ff* **A** PIZZ. AD LIB  $G_M7(b5)$   $C7(\#9)$   $F_M7$   $G_M7(b5)$   $C7(b9)$   $F_M7$   $G_M7(b5)$   $C7(b9)$

20  $F_M7$   $G_M7(b5)$   $C7(b9)$   $F_M7$   $G_M7$   $C7$   $F7$

25 **B**  $B^b_M7$   $E^{13}$   $E^{b11}$   $A7$   $A^b\Delta$   $D7$   $D^b\Delta$   $G^b7$

30  $G^b7$   $G_M7(b5)$  **1**  $C7(\#9)$  **2**  $C7(\#9)$

34 **C**  $B^b_M7$   $B^b_M7$   $C_M7$   $C_M7$   $D^b\Delta$   $D^b\Delta$   $C_M7$   $C_M7$   $B^b_M7$   $B^b_M7$

39  $C_M7$   $C_M7$   $D^b\Delta$   $D^b\Delta$   $D^b\Delta$   $G_M7(b5)$   $C_{sus4}$

44  $F_M7$   $G_M7$   $C7(b9)$   $F_M7$   $G_M7$   $C7(b9)$

48  $F_M7$   $G_M7$   $C7(b9)$   $F_M7$   $G_M7$   $C7(b9)$

V.S.

2

## DOUBLE BASS

52 F7 B<sup>b</sup>M7 E7 E<sup>b</sup>7 A7 A<sup>b</sup>Δ D<sup>9</sup> D<sup>b</sup>Δ

57 G<sup>b</sup>7 G<sup>b</sup>7 G<sup>M</sup>7(b5) C7(♯9) B<sup>b</sup>M7

62 C<sup>M</sup>7 D<sup>b</sup>Δ C<sup>M</sup>7 B<sup>b</sup>M7 C<sup>M</sup>7

67 D<sup>b</sup>Δ D<sup>b</sup>Δ G<sup>M</sup>7(b5) C7(♯9)

71 F<sup>M</sup>

77

83

88

93

98

## DOUBLE BASS

3

103

110

115

120

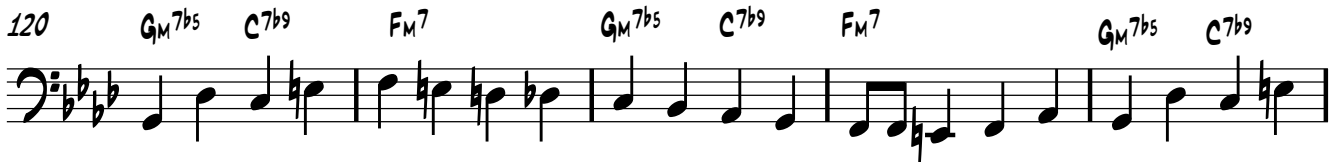

125

130

135

141

150

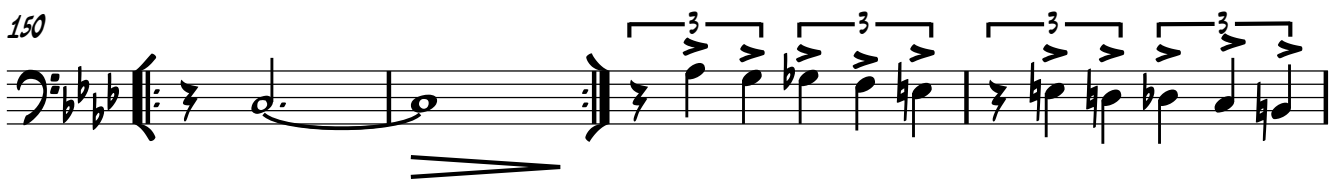

154

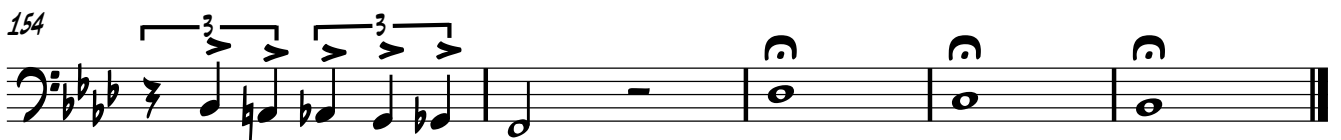

ALTO SAXOPHONE 2

# IN A NEW YORK MINUTE

SIMON WALLACE

ALBUM VERSION

ARR. JAMES PEARSON

(♩ = 256)

4

8

12

A

25

B

7

1. 2.

C

37

41

fp

8

52

8

64

2

70

f

75

## ALTO SAXOPHONE 2

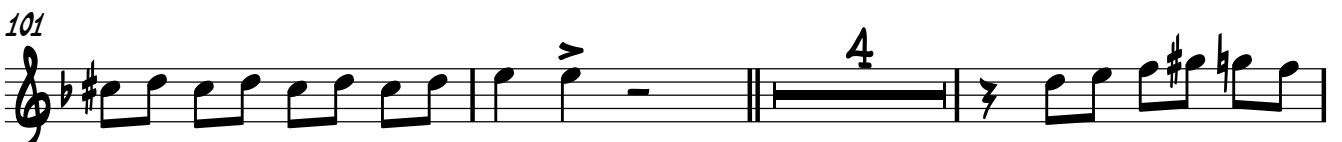
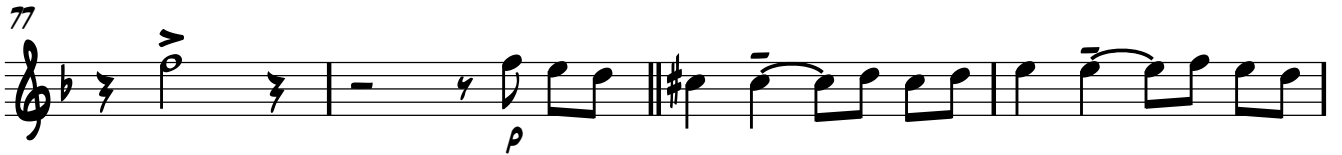

ALTO SAXOPHONE 2

150

154

TENOR SAXOPHONE 1

# IN A NEW YORK MINUTE

ALBUM VERSION

SIMON WALLACE  
ARR. JAMES PEARSON

(♩ = 256)

4

9

1ST TIME

*ff*

13

**A**

25

*p*

30

1. 2.

34

**C**

39

*fp*

44

SOLO

*f*

Bm7 C#m7 F#7b9 Bm7 C#m7 F#7b9

48

Bm7 C#m7 Bm7

51

C#m7 F#7b9 B7

## TENOR SAXOPHONE 1

53

Em7 A#7 A7 D#7 D $\Delta$  G#9 G $\Delta$

57

C7 C7 C#M7(b5)

60

F#7(#9) 3 SOLO IN GAPS!!

69

74

79

11 p

84

mf CRESC.

88

102

4

109

p

## TENOR SAXOPHONE 1

3

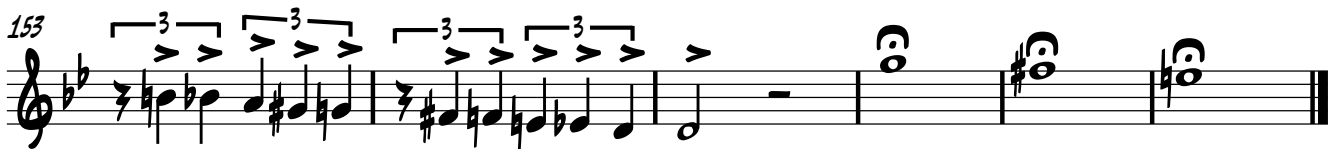
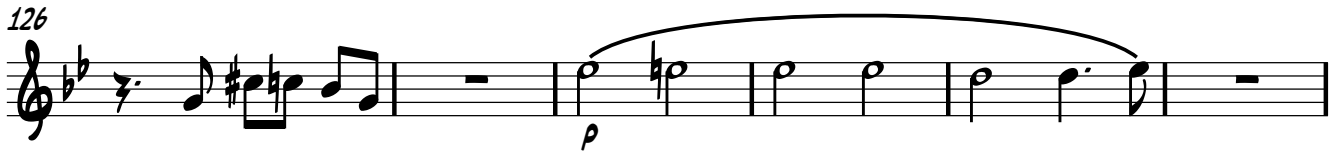

TENOR SAXOPHONE 2

# IN A NEW YORK MINUTE

ALBUM VERSION

SIMON WALLACE

ARR. JAMES PEARSON

$\text{♩} = 256$

4

9 1ST TIME

13 2 3 4

25 8

30 1 2

34 C

39 fp

44 8 8

64 2

70

## TENOR SAXOPHONE 2

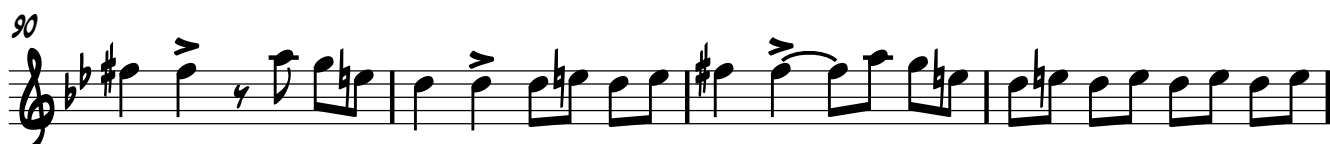

TENOR SAXOPHONE 2

132

6

142

146

*ff*

150

153

BARITONE SAXOPHONE

# IN A NEW YORK MINUTE

ALBUM VERSION

SIMON WALLACE  
ARR. JAMES PEARSON

(♩ = 256)

BARITONE SAXOPHONE

75

79

*p*

85

89

93

*mf* *CRES.*

97

101

107

*p*

116

*p*

130

BARITONE SAXOPHONE

136

6

146

*ff*

151

3

154

3

TRUMPET 1 IN B♭

# IN A NEW YORK MINUTE

ALBUM VERSION

SIMON WALLACE  
ARR. JAMES PEARSON

(♩ = 256)

5 4 GLISS. 1ST TIME

13 2 A 3 4

25 B 7 1 2

34 C 2 MUTE

40 NAT. 2 2ND 7

52 f 6 MUTE p

63

67 NAT.

71 f

## TRUMPET 1 IN B♭

77 *sf* 16

98 *ff*

103

108 2 4

118 3

126 8

139 4 *ff*

148 2 3 3

155 3 3 3 3

TRUMPET 2 IN Bb

# IN A NEW YORK MINUTE

ALBUM VERSION

SIMON WALLACE

ARR. JAMES PEARSON

(♩ = 256)

## TRUMPET 2 IN B♭

77 *sf* 16

98 *ff*

103

109 2 4

119 3

126 8

139 4 *ff*

148 2 3 3

155 3 3 3 3

TRUMPET 3 IN B♭

# IN A NEW YORK MINUTE

SIMON WALLACE  
ARR. JAMES PEARSON

(♩ = 256)

ALBUM VERSION

1ST TIME

9 *ff* 2

16 **A** 3 4

25 **B** 7 1 2

34 **C** 7

44 2ND 7 *ff*

53 6 MUTE *p*

63

67 NAT.

## TRUMPET 3 IN B♭

70 *f*

76 16 *sf*

98 *ff*

103

109 2 4

119 12

136

142 2 *ff*

148 2 3 3

153 3 3 3 3

TRUMPET 4 IN B♭

# IN A NEW YORK MINUTE

ALBUM VERSION

SIMON WALLACE  
ARR. JAMES PEARSON

(♩ = 256)

9 *ff* 1ST TIME 2

16 **A** 3 4

25 **B** 7 1. 2.

34 **C** 7

44 2ND 7 *f*

53 6 MUTE *p*

63

67 NAT.

TRUMPET 4 IN Bb

70

76

98

103

108

118

135

141

148

155