

Piccolo

"Hasian - Jafara"

arr. by A. Balin

J. Sadecov

♩ = 80 bossa - nova

Пейта
пикколо)

- Staff 3:** Features a first ending bracket labeled '1' and a second ending bracket labeled '2'.
- Staff 4:** Continues the melodic development.
- Staff 6:** Continues the melodic line.
- Staff 7:** Features a first ending bracket labeled '1' and a second ending bracket labeled '2'.
- Staff 9:** Continues the melodic line.
- Staff 10:** Ends with a melodic phrase.

Horn in F

"Hasian - Jafara"

J. Sadecov

bossa - nova

I
II

mf

7

1

13

17

22

2

26

2

32

fp

37

3

Horn in F

"Hasian - Jafara"

J. Sadecov

bossa - nova

III
IV

1

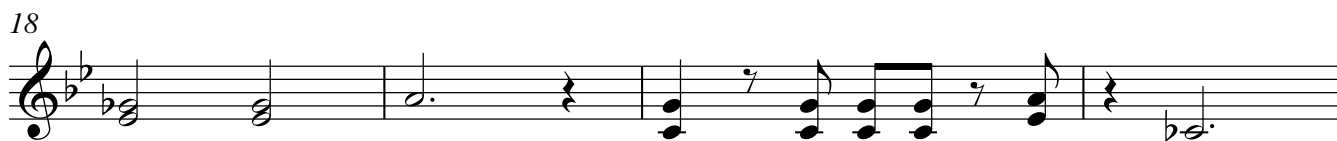

2

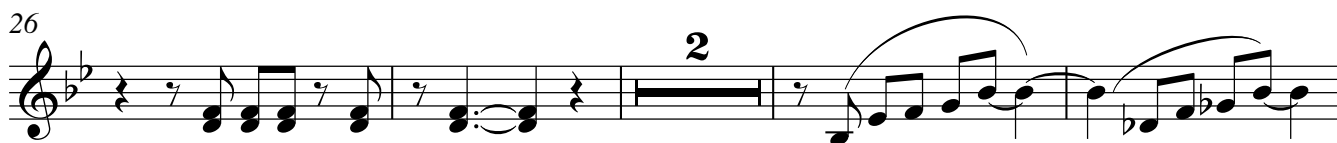

3

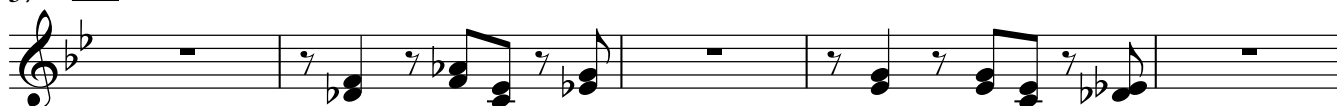

2

Horn in F

42

46

52

1. 2.

57

4

63

68

5

73

78

83

86

Трубы В

"Hasian - Jafara"

J. Sadecov

bossa - nova

I

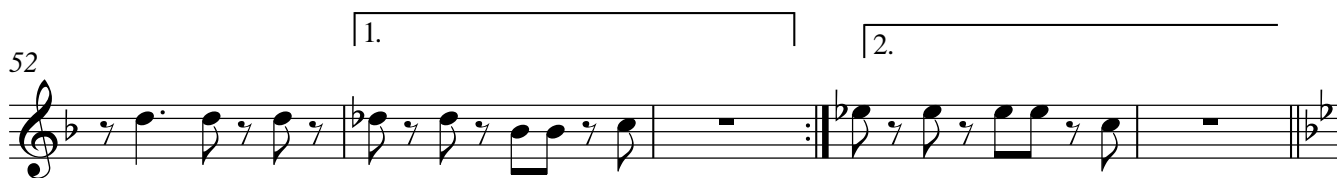
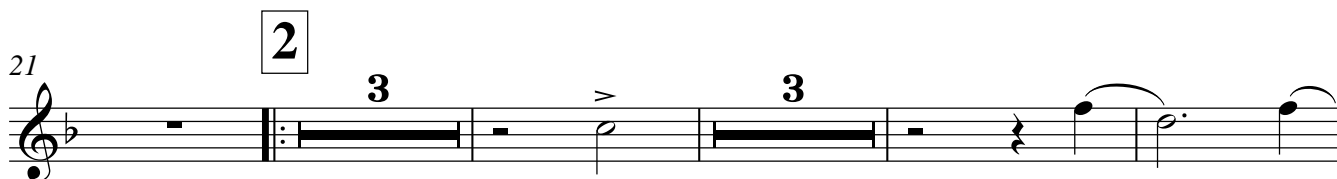
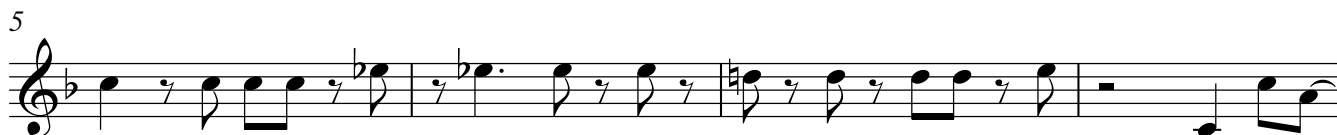

2

Трубы В

4

57

61

66

5

70

76

81

85

Trumpet in B \flat

"Hasian - Jafara"

J. Sadecov

bossa - nova

II

mf

5

9 **1**

15

21 **2**

3

31

37 **3**

41

46

51 **1.**

2

Trumpet 4 in B \flat

55

2.

59

65

70

5

76

81

85

Trombone

"Hasian - Jafara"

J. Sadecov

bossa - nova

I
II

mf

5

9 **1**

mp

22 **2**

26

35 **3**

40

48

53 **1.**

2

Trombone

55 2. *f*

57 4

63

68 5

73

78

83 *gliss.*
sfz

Тромбоны

"Hasian - Jafara"

J. Sadecov

bossa - nova

III
IV

mf

5

9 **1**

6 4

mp

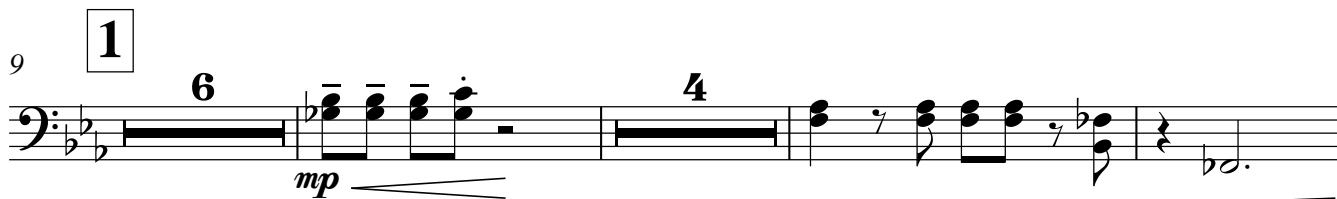

22 **2**

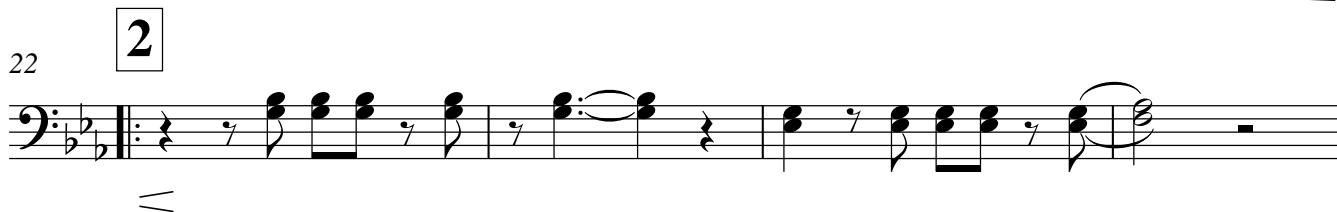

26

5

fp

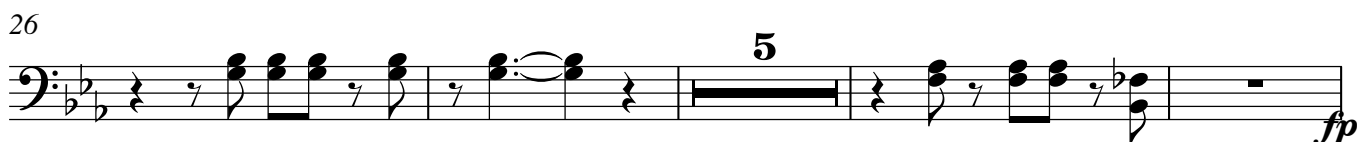

35 **3**

40

2

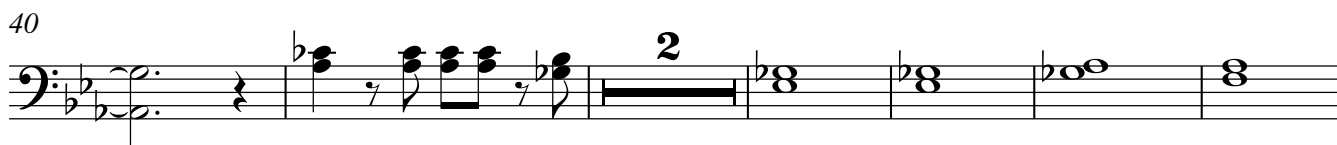

48

53 **1.**

2

Тромбоны

55

2.

57

4

63

68

5

73

78

83

Ударная установка

"Hasian - Jafara"

J. Sadecov

bossa - nova

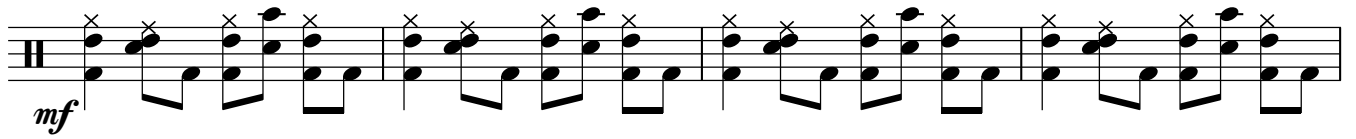

5

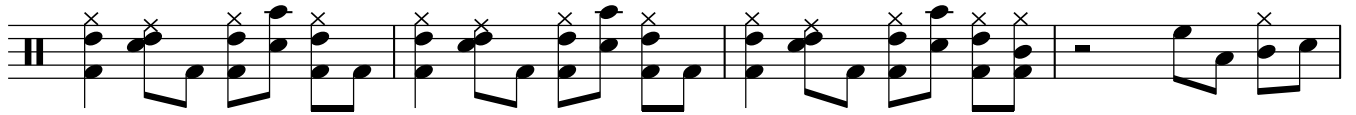

9 **1**

13

17

21

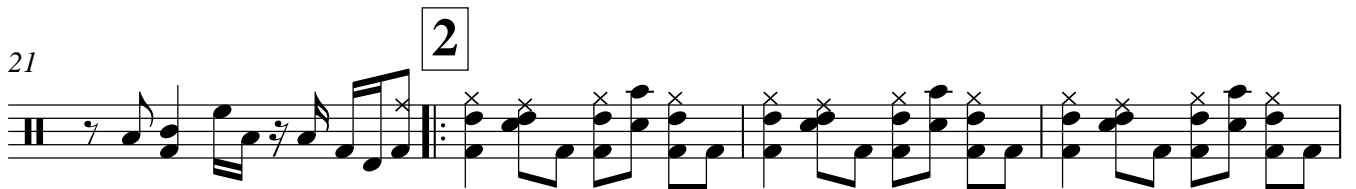

25

29

33

2

Ударная установка

3

35

39

43

47

51

54

57

4

61

65

69

5

73

Ударная установка

77

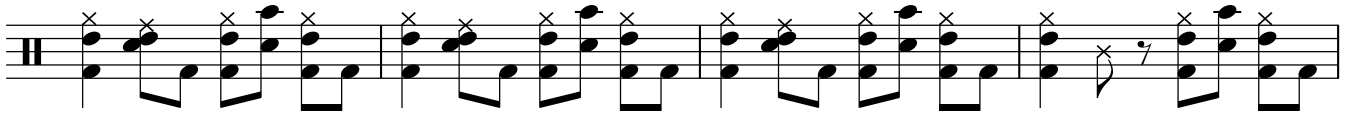

81

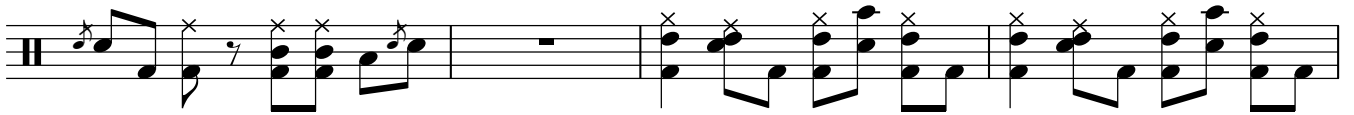

85

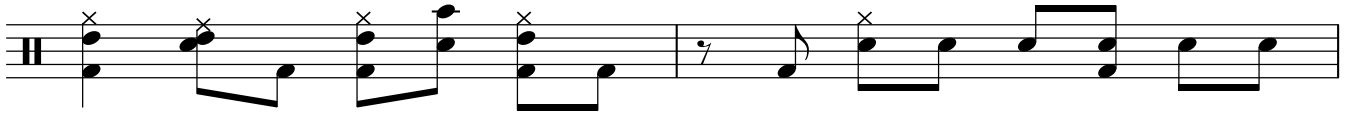

87

Cornet

"Hasian - Jafara"

J. Sadecov

bossa - nova

I

1 *mf*

5

9 **1**

15

21 **2**

31

37 **3**

42

47

52

2

Cornet

4

57

f

61

66

5

70

76

81

85

sfz gliss.

Корнеты В

"Hasian - Jafara"

J. Sadecov

bossa - nova

II

mf

5

9 **1**

15

21 **2**

3 3

31

37 **3**

42

47

51 **1.**

2

Корнеты В

4

55

2.

59

65

70

5

76

81

85

gliss.

Тенор В 1

"Hasian - Jafara"

J. Sadecov

bossa - nova

mf

7

1

2

15

22

2

28

32

fp

37

3

2

44

47

2

1. Тенор В 1 2.

51

56

4

62

67

5

72

77

82

~~sfz~~

Flute

"Hasian - Jafara"

J. Sadecov

II
a III

bossa - nova

3

mf

1

8

9

22

2

28

34

3

41

47

52

1.

2.

56

4

f

60

2

Flute

64

69

75

80

85

Баритон В

"Hasian - Jafara"

J. Sadecov

bossa - nova

mf

1 2

15

22 2

28

32 fp

37 3 2

44

47

2

1. Баритон В 2.

51

56

62

67

72

77

82

Бас

"Hasian - Jafara"

J. Sadecov

bossa - nova

I
II

mf

5

9

1

14

18

22

2

26

30

2

3 Бас

35

40

45

50

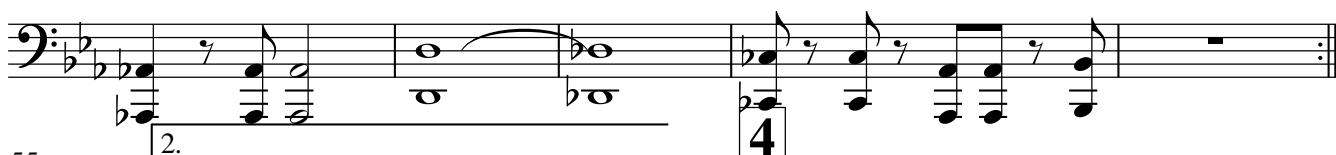

55

4

59

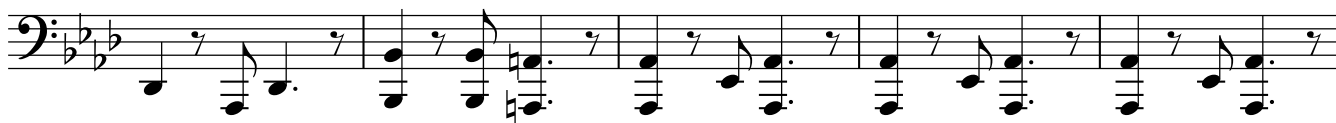

64

68

5

73

77

81

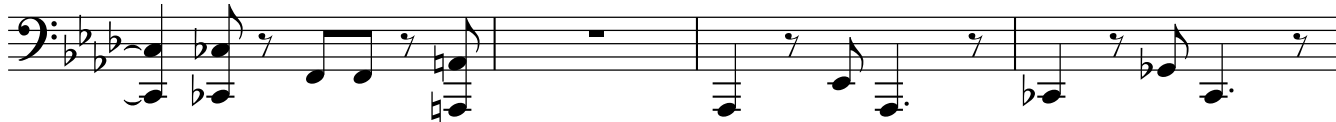

85

Bass guitar

"Hasian - Jafara"

J. Sadecov

bossa - nova

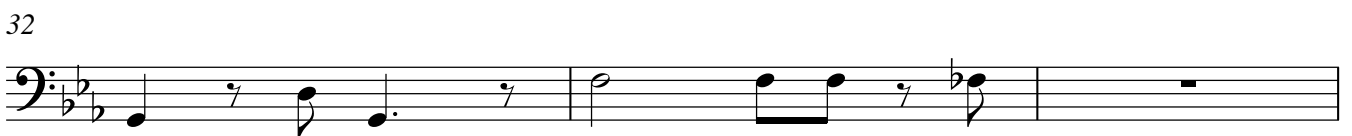
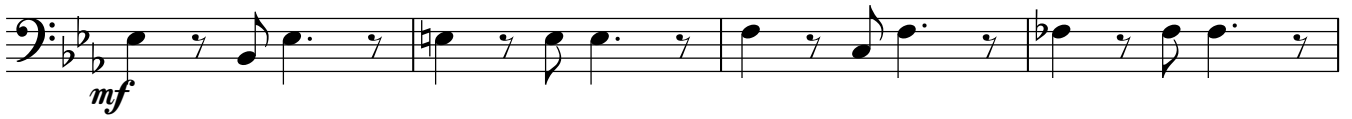

2

Bass guitar

35

40

45

50

55

59

64

68

73

77

81

Bass guitar

85

- Beat 1: Quarter note G2 (two flats).
- Beat 2: Quarter note G2 (two flats).
- Beat 3: Quarter note G2 (two flats).
- Beat 4: Quarter note G2 (two flats).
- Beat 5: Quarter note G2 (two flats).
- Beat 6: Quarter note G2 (two flats).
- Beat 7: Quarter note G2 (two flats).
- Beat 8: Quarter note G2 (two flats).
- Beat 9: Quarter note G2 (two flats).
- Beat 10: Quarter note G2 (two flats).
- Beat 11: Quarter note G2 (two flats).
- Beat 12: Quarter note G2 (two flats).
- Beat 13: Quarter note G2 (two flats).
- Beat 14: Quarter note G2 (two flats).
- Beat 15: Quarter note G2 (two flats).
- Beat 16: Quarter note G2 (two flats).
- Beat 17: Quarter note G2 (two flats).
- Beat 18: Quarter note G2 (two flats).
- Beat 19: Quarter note G2 (two flats).
- Beat 20: Quarter note G2 (two flats).
- Beat 21: Quarter note G2 (two flats).
- Beat 22: Quarter note G2 (two flats).
- Beat 23: Quarter note G2 (two flats).
- Beat 24: Quarter note G2 (two flats).
- Beat 25: Quarter note G2 (two flats).
- Beat 26: Quarter note G2 (two flats).
- Beat 27: Quarter note G2 (two flats).
- Beat 28: Quarter note G2 (two flats).
- Beat 29: Quarter note G2 (two flats).
- Beat 30: Quarter note G2 (two flats).
- Beat 31: Quarter note G2 (two flats).
- Beat 32: Quarter note G2 (two flats).
- Beat 33: Quarter note G2 (two flats).
- Beat 34: Quarter note G2 (two flats).
- Beat 35: Quarter note G2 (two flats).
- Beat 36: Quarter note G2 (two flats).
- Beat 37: Quarter note G2 (two flats).
- Beat 38: Quarter note G2 (two flats).
- Beat 39: Quarter note G2 (two flats).
- Beat 40: Quarter note G2 (two flats).
- Beat 41: Quarter note G2 (two flats).
- Beat 42: Quarter note G2 (two flats).
- Beat 43: Quarter note G2 (two flats).
- Beat 44: Quarter note G2 (two flats).
- Beat 45: Quarter note G2 (two flats).
- Beat 46: Quarter note G2 (two flats).
- Beat 47: Quarter note G2 (two flats).
- Beat 48: Quarter note G2 (two flats).
- Beat 49: Quarter note G2 (two flats).
- Beat 50: Quarter note G2 (two flats).
- Beat 51: Quarter note G2 (two flats).
- Beat 52: Quarter note G2 (two flats).
- Beat 53: Quarter note G2 (two flats).
- Beat 54: Quarter note G2 (two flats).
- Beat 55: Quarter note G2 (two flats).
- Beat 56: Quarter note G2 (two flats).
- Beat 57: Quarter note G2 (two flats).
- Beat 58: Quarter note G2 (two flats).
- Beat 59: Quarter note G2 (two flats).
- Beat 60: Quarter note G2 (two flats).
- Beat 61: Quarter note G2 (two flats).
- Beat 62: Quarter note G2 (two flats).
- Beat 63: Quarter note G2 (two flats).
- Beat 64: Quarter note G2 (two flats).
- Beat 65: Quarter note G2 (two flats).
- Beat 66: Quarter note G2 (two flats).
- Beat 67: Quarter note G2 (two flats).
- Beat 68: Quarter note G2 (two flats).
- Beat 69: Quarter note G2 (two flats).
- Beat 70: Quarter note G2 (two flats).
- Beat 71: Quarter note G2 (two flats).
- Beat 72: Quarter note G2 (two flats).
- Beat 73: Quarter note G2 (two flats).
- Beat 74: Quarter note G2 (two flats).
- Beat 75: Quarter note G2 (two flats).
- Beat 76: Quarter note G2 (two flats).
- Beat 77: Quarter note G2 (two flats).
- Beat 78: Quarter note G2 (two flats).
- Beat 79: Quarter note G2 (two flats).
- Beat 80: Quarter note G2 (two flats).
- Beat 81: Quarter note G2 (two flats).
- Beat 82: Quarter note G2 (two flats).
- Beat 83: Quarter note G2 (two flats).
- Beat 84: Quarter note G2 (two flats).
- Beat 85: Quarter note G2 (two flats).
- Beat 86: Quarter note G2 (two flats).
- Beat 87: Quarter note G2 (two flats).
- Beat 88: Quarter note G2 (two flats).
- Beat 89: Quarter note G2 (two flats).
- Beat 90: Quarter note G2 (two flats).
- Beat 91: Quarter note G2 (two flats).
- Beat 92: Quarter note G2 (two flats).
- Beat 93: Quarter note G2 (two flats).
- Beat 94: Quarter note G2 (two flats).
- Beat 95: Quarter note G2 (two flats).
- Beat 96: Quarter note G2 (two flats).
- Beat 97: Quarter note G2 (two flats).
- Beat 98: Quarter note G2 (two flats).
- Beat 99: Quarter note G2 (two flats).
- Beat 100: Quarter note G2 (two flats).

Oboe

"Hasian - Jafara"

J. Sadecov

bossa - nova

ой

3

8 **1** 12 **2**

25

30 **3**

37 **3**

42

47

51 **1.**

55 **2.** **4** *f*

59

2

Oboe

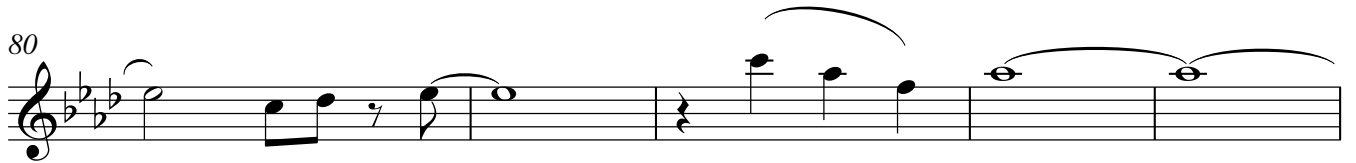
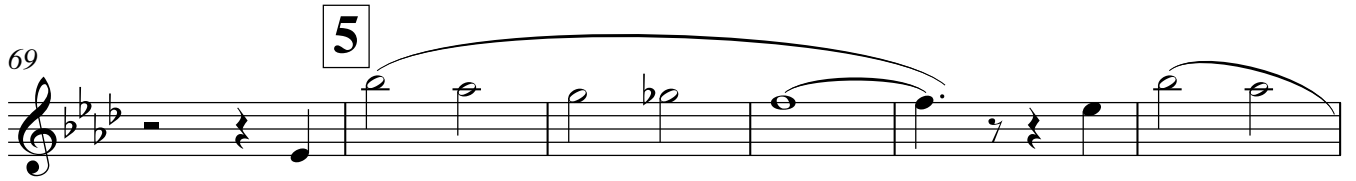

Clarinet in B \flat

"Hasian - Jafara"

J. Sadecov

bossa-nova
3

I
I

8

1

15

gliss.

22

2

28

34

2

3

39

2

2

Clarinet in B \flat

44

49

53

57

64

69

75

80

85

Clarinet in B \flat

"Hasian - Jafara"

J. Sadecov

bossa - nova

3

II
III

mf

1

8

15

gliss.

2

22

28

3

34

2

39

2

2

Clarinet in B \flat

44

49

53

1. 2.

57

4

64

69

5

75

80

85

Bassoon

"Hasian - Jafara"

J. Sadecov

bossa - nova

I
II

2

Bassoon

46

51

54

57

64

69

75

80

Alto Saxophone

"Hasian - Jafara"

J. Sadecov

bossa - nova

I
II

mf

1

2

3

1.

2.

2

4

Alto Saxophone

57

f

61

65

5

70

74

79

84

sfz

87

gliss.
gliss.

Tenor Saxophone

"Hasian - Jafara"

J. Sadecov

bossa - nova

I
II

mf

1

2

3

2

1. 2.

2

4

Tenor Saxophone

57

61

65

70

5

74

79

84

87

Baritone Saxophone

"Hasian - Jafara"

J. Sadecov

bossa - nova

mf

1

7

13

2

20

26

31

2

37

3

2

44

49

1.

2.

53

2

Baritone Saxophone

57 **4**

70 **5**

